N. C. DOCUMENTS
APR 1987
N. C. STATE LIBRARY
RALEIGH

NORTH CAROLINA EDUCATION DIRECTORY 1986-87

ISSUED BY THE NORTH CAROLINA DEPARTMENT OF PUBLIC INSTRUCTION

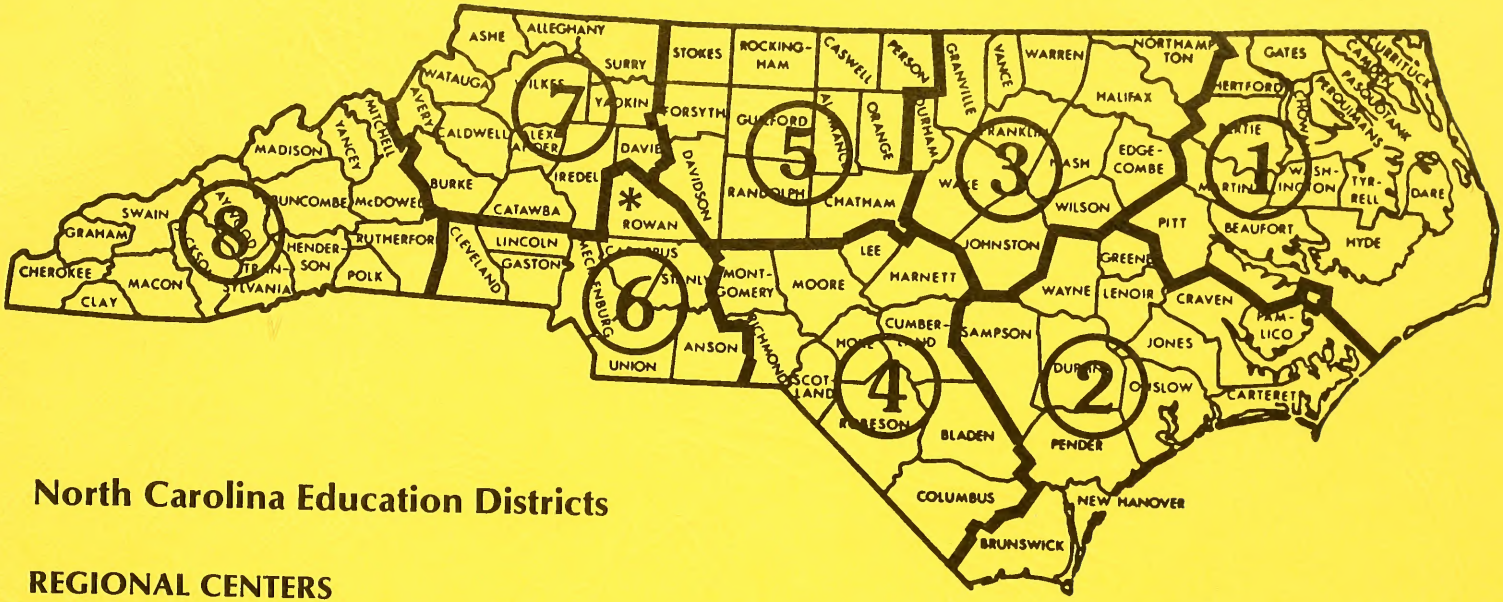

North Carolina Education Districts

REGIONAL CENTERS

1 Northeast, Williamston
2 Southeast, Jacksonville
3 Central, Raleigh
4 South Central, Carthage
5 North Central, Greensboro
6 Southwest, Charlotte
7 Northwest, North Wilkesboro
8 Western, Waynesville

*Rowan County, although in Education District 7, is served by the Southwest Regional Education Center in Charlotte.

Foreword

This Education Directory has been prepared by the Division of School-Community Relations from materials submitted by local education agencies, the various divisions of the Department of Public Instruction and the Controller's Office, and organizations and institutions.

It lists members of the State Board of Education, staff of the Department of Public Instruction and Controller's Office, local education agency staff, each school and its organization and accreditation status, special schools, institutions of higher education, and various school-related organizations and services.

We hope this information will be useful to you.

Craig Phillips

State Superintendent of Public Instruction

Education Building, Raleigh, N.C. 27603-1712

Contents

FOREWORD---------- i

CONTENTS---------- ii

ALPHABETICAL LIST OF NORTH CAROLINA CITY SCHOOL UNITS (Showing County Locations)---------- iv

DEPARTMENT OF PUBLIC EDUCATION

State Board of Education---------- 1
Department of Public Instruction (Including Regional Education Centers)---------- 2
Controller's Office---------- 15

COUNTY AND CITY ADMINISTRATIVE UNITS

Educational Districts and Administrative Units Served by Regional Centers---------- 20
Alphabetical List of Administrative Units by Counties---------- 22
Federal Schools---------- 117
Statistical Summary, NC Public Schools, 1985-86---------- 119
Code Numbers for NC School Administrative Units---------- 122
Alphabetical Index of Public Schools, Including Code and Phone Numbers---------- 123

SPECIAL SCHOOLS

The Governor's Schools of North Carolina---------- 136
North Carolina School of Science and Mathematics---------- 136
North Carolina School of the Arts---------- 137
Non-Public Schools---------- 137
State Schools for the Handicapped---------- 138

INSTITUTIONS PROVIDING EDUCATION BEYOND THE HIGH SCHOOL

Public Institutions---------- 139
Non-Public Institutions---------- 140
Business, Trade, and Correspondence Schools---------- 141

EDUCATION ORGANIZATIONS

Christian Schools of North Carolina---------- 142
North Carolina Advisory Council on Vocational Education---------- 142
North Carolina Association of Christian Schools---------- 142
North Carolina Association of Colleges and Universities---------- 142
North Carolina Association of Educators---------- 142
North Carolina Association of Independent Colleges and Universities---------- 144
North Carolina Association of Independent Schools---------- 144
North Carolina Association of School Administrators---------- 144
North Carolina Congress of Parents and Teachers---------- 145
North Carolina Department of Community Colleges---------- 145
North Carolina Federation of Teachers---------- 146
North Carolina Principals/Assistant Principals Association---------- 146
North Carolina School Boards Association, Inc.---------- 146
North Carolina State Education Assistance Authority---------- 147
Principals' Executive Program---------- 147
Professional Educators of North Carolina---------- 147
Public School Forum of North Carolina---------- 147
Southern Association of Colleges and Schools---------- 148
State Evaluation Committee on Teacher Education---------- 148
Teacher's and State Employees' Retirement System of North Carolina---------- 149
The University of North Carolina Board of Governors---------- 149

SCHOOL ASSOCIATIONS

Foreign Language Association of North Carolina---------- 151
International Thespian Society---------- 151
National School Public Relations Association, North Carolina Chapter---------- 151
North Carolina Alliance for Health, Physical Education, Recreation and Dance---------- 151

North Carolina Art Education Association---------- 152
North Carolina Association of Childhood Education---------- 153
North Carolina Association of Colleges for Teacher Education---------- 153
North Carolina Association for Community Education---------- 153
North Carolina Association for Compensatory Educators---------- 154
North Carolina Association for Counseling and Development---------- 154
North Carolina Association for Education of Young Children---------- 155
North Carolina Association for Educational Data Systems---------- 155
North Carolina Association of Educational Office Personnel---------- 155
North Carolina Association for the Gifted and Talented---------- 156
North Carolina Association for Research in Education---------- 156
North Carolina Association of School Librarians---------- 156
North Carolina Association for Supervision and Curriculum Development---------- 156
North Carolina Association of Teacher Educators---------- 157
North Carolina Business Education Association---------- 157
North Carolina Council for Children with Behavior Disorders---------- 157
North Carolina Council International Reading Association---------- 158
North Carolina Council for the Social Studies---------- 158
North Carolina Council of Teachers of Mathematics---------- 158
North Carolina Driver and Traffic Safety Education Association---------- 158
North Carolina Educational Media Association---------- 159
North Carolina English Teachers Association---------- 159
North Carolina High School Athletic Association---------- 159
North Carolina Industrial Arts Association---------- 160
North Carolina League of Middle Level Schools---------- 160
North Carolina Marketing Educators Association---------- 161
North Carolina Music Educators Association---------- 161
North Carolina Parents for the Advancement of Gifted Education---------- 161
North Carolina Public Schools' Maintenance Association---------- 161
North Carolina Pupil Transportation Association---------- 161
North Carolina School Food Service Association, Inc.---------- 162
North Carolina School Psychology Association---------- 162
North Carolina School Social Workers Association---------- 163
North Carolina School Volunteer Program, Inc.---------- 163
North Carolina Science Teachers' Association, Inc.---------- 163
North Carolina Speech, Hearing, and Language Association, Inc.---------- 163
North Carolina State Federation Council for Exceptional Children---------- 164
North Carolina Theatre Conference---------- 164
North Carolina Vocational Association, Inc.---------- 164

PUBLIC INSTRUCTION ADVISORY COUNCILS---------- 165

SPECIAL COMMISSIONS

Annual Testing Commission---------- 166
Competency Test Commission---------- 166
North Carolina Textbook Commission---------- 167
Personnel Administration Commission for Public School Employees---------- 167

EDUCATIONAL MATERIALS AND EQUIPMENT---------- 168

DEPARTMENT OF PUBLIC EDUCATION STAFF---------- 174

STATE EDUCATION AGENCY ORGANIZATION CHARTS---------- 189

STATE EDUCATION AGENCY LOCATION MAPS---------- 192

STATE AND TERRITORIAL SUPERINTENDENTS---------- 194

Alphabetical List of North Carolina City School Units
(Showing County Locations)

CITY UNIT	COUNTY	CITY UNIT	COUNTY
Albemarle	Stanly	Lumberton	Robeson
Asheboro	Randolph	Monroe	Union
Asheville	Buncombe	Mooresville	Iredell
Burlington	Alamance	Mount Airy	Surry
Chapel Hill/Carrboro	Orange	Newton/Conover	Catawba
Clinton	Sampson	Red Springs	Robeson
Durham	Durham	Reidsville	Rockingham
Eden	Rockingham	Roanoke Rapids	Halifax
Elkin	Surry	Rocky Mount	Nash
Fairmont	Robeson	Saint Pauls	Robeson
Franklinton	Franklin	Salisbury	Rowan
Goldsboro	Wayne	Shelby	Cleveland
Greensboro	Guilford	Statesville	Iredell
Hendersonville	Henderson	Tarboro	Edgecombe
Hickory	Catawba	Thomasville	Davidson
High Point	Guilford	Tryon	Polk
Kannapolis	Cabarrus	Washington	Beaufort
Kings Mountain	Cleveland	Weldon	Halifax
Kinston	Lenoir	Western Rockingham	Rockingham
Lexington	Davidson	Whiteville	Columbus

Department of Public Education

(Offices: Education Building, Raleigh, unless otherwise specified.) Telephone: Dial prefix 733, then extension number. Mailing address for all offices: State Department of Public Instruction, Raleigh, N. C. 27603-1712.

STATE BOARD OF EDUCATION

	Dist. No.	Term Expires
Robert B. Jordan III, Lieutenant Governor		Ex Officio
Harlan E. Boyles, State Treasurer		Ex Officio
Mrs. Betty Speir, Bethel	1	April 1, 1987
Mrs. Mary Morgan, Jacksonville	2	April 1, 1993
Mrs. Norma Turnage, Rocky Mount	3	April 1, 1991
Dr. James B. Chavis, Pembroke	4	May 7, 1989
Dr. Barbara Tapscott, Burlington	5	May 7, 1989
Jere A. Drummond, Charlotte	6	April 1, 1991
Mrs. Theda H. Moore, North Wilkesboro	7	April 1, 1987
Mrs. Cary C. Owen, Asheville	8	April 1, 1993
Mebane Pritchett, Chapel Hill	At Large	April 1, 1993
Dr. Prezell Robinson, Raleigh	At Large	May 7, 1989
E. V. Wilkins, Roper	At Large	April 1, 1987

DEPARTMENT OF PUBLIC INSTRUCTION

Administration

	EXT.	ROOM
A. Craig Phillips, State Superintendent of Public Instruction	3813	318
Diane Johnson, Administrative Assistant	3813	318
Lena Simpson, Secretary	3813	318

Deputy, Associates, And Assistant Superintendents

Reeves McGlohon, Deputy State Superintendent	3813	318
William W. Peek, Senior Associate State Superintendent	3813	325
Dudley E. Flood, Associate State Superintendent, Public Affairs	3813	324
Howard Maniloff, Associate State Superintendent, State Board Relations	2526	515
Joseph B. Webb, Assistant State Superintendent, Instructional Services	3512	228-A
Margaret B. Hayden, Assistant State Superintendent, Legislative Services	3813	332
Elsie L. Brumback, Assistant State Superintendent, Media and Technology Services	3193	250
Robert D. Boyd, Assistant State Superintendent, Personnel Services	2480	338
William J. Brown Jr., Assistant State Superintendent, Research and Testing Services	3809	Ed. Annex I
Theodore R. Drain, Assistant State Superintendent, Support Services	3614	434

Deputy State Superintendent

	EXT.	ROOM
Reeves McGlohon, Deputy State Superintendent	3813	318
Elaine Wingate, Administrative Assistant	3813	318
Celia Irvine, Receptionist	3813	318
Weaver Rogers, Assistant Deputy State Superintendent	3813	332
Evelyn Rouse, Office Manager	3813	332
Jane Worsham, Management Consultant	3813	332
Lorie B. Wheless, Secretary	3813	332

REGIONAL EDUCATION CENTERS (See page 12 for Regional Center Staff)

ALCOHOL AND DRUG DEFENSE PROGRAM

210 N. Dawson Street, Education Annex II

Steve Hicks, Director	6615	
James H. Palmer, Assistant Director	6615	
Edna Oavis, Prevention Specialist	6615	
Janet Parker, Secretary	6615	
Vickie Byrd, Secretary	6615	

(See page 12 for regional coordinators)

DIVISION OF SCHOOL-COMMUNITY RELATIONS

Sandra Frye, Director	4258	361
Peggy Shepherd, Office Manager	4258	361
Community Schools		
Boyce Medlin, Chief Consultant	4258	352
Jessie Rae Scott, Consultant	4258	352
Henry Gay, Secretary	4258	352
Publications		
Kay Bullock, Coordinator and Assistant Division Director	4258	359
Beverly Parker, Artist, Publications Production	4258	352
Shelia Burke, Secretary/Publications Distribution	4258	362
Public Information		
Jane Gregory, Assistant for Public Information	4258	352
Kay M. Williams, Information Specialist	4258	352
Helen Wilson, Secretary/Public Information Assistant	4258	352
Duplicating Center		
Elton Tant, Duplicating Supervisor	7646	10
Wayne Hough, Assistant Duplicating Supervisor	7646	10
Gene Buchanan, Multilith Operator	7646	10
Reginald Gill, Multilith Operator	7646	10
William Douglas Jones, Multilith Operator	7646	10
Ooug Mangum, Multilith Operator	7646	10
Kandi Ball, Clerk	7646	10

(See page 12 for regional coordinators)

OFFICE OF GRANTS AND SPECIAL PROJECTS

Maria V. Boyd, Director	4258	357
Faydean Robinson, Administrative Assistant	4258	357
Jan Shafer, Coordinator, Child Abuse Prevention Program	3850	331

Senior Associate State Superintendent

William W. Peek, Senior Associate State Superintendent	3813	325
Gerry Blackwood, Administrative Assistant	3813	325
Harry E. Wilson, Legal Specialist	3813	329

DIVISION OF SCHOOL PLANNING

217 W. Jones Street, Education Annex 1

	EXT.	ROOM
T. Darrell Spencer, Director	3700	314
Charles H. Weaver, Associate Director	3700	308
John N. Bridgman, Educational Consultant	3700	307
Karen S. Gulledge, Educational Consultant	3700	306-A
Henry C. Cole, Educational Consultant	3700	305
Floyd P. Barnes, Consulting Engineer	3700	318
O. Ralph Self, Consulting Engineer	3700	327
Ronald C. Harrell, Consulting Engineer	3700	320-A
_____, Consulting Engineer	3700	321
Charles Reed, Jr., Consulting Architect	3700	326-A
Rolf W. Seifert, Consulting Architect	3700	325
Gerald H. Knott, Consulting Architect	3700	324
Gladys 8. Logan, Research Associate	3700	302
Nan Staggers, Research Assistant	3700	310
Randy Lee Craven, Artist Illustrator	3700	326-8
Sarah 8. Thompson, Office Manager	3700	312
Mary R. Lovin, Secretary	3700	304
8etty Melin, Secretary	3700	323
Nicol Mitchell, Secretary	3700	310
Alice K. Phillips, Secretary	3700	323

Associate State Superintendent, Public Affairs

Dudley E. Flood, Associate State Superintendent, Public Affairs	3813	324
Shelia M. Medley, Administrative Assistant	3813	324
Kay S. Oney, Policy Development Consultant	3813	331

Associate State Superintendent, State Board Relations

Howard Maniloff, Associate State Superintendent, State 8oard Relations	2526	515
Judith A. Hill, Secretary	2526	521
Peter Leousis, Research Associate	2526	514
8onnie McNeil, Secretary	2526	521

Instructional Services

Joseph 8. Webb, Assistant State Superintendent, Instructional Services	3512	228-A
8ernie Pegram, Administrative Assistant	3512	228-A
8etty C. Wallace, Deputy Assistant State Superintendent	3512	228
8etsy Nelson, Secretary	3512	228-A
Kay Daughtry, Secretary	3512	231
Mary Rizzo Lohmueller, Administrative Assistant, Textbook Commission	3512	231
Dorothy Howard, Program Consultant	3512	
William Church, Special Assistant, Secondary Education	3512	218
Nancy Farmer, Special Assistant, Middle Grades	3512	216
8arbara Chapman, Special Assistant, Elementary Education	3512	220-A
Doctor W. McCulloch, Coordinator, Creative Instructional Systems	3512	224
Charlotte 8arnes, Early Childhood Education Consultant	3512	220-8
Mary H. Lamm, Title II Coordinator	3512	280
Cindy Rhodes, Secretary	3512	280
June Denton, Secretary	3512	222
Kay 8arbour, Secretary	3512	222

DIVISION OF ARTS EDUCATION

Lynda K. McCulloch, Director	7467	209
8ryar Ted Cougle, Asst. Director & Theatre Arts Consultant	7467	205-A
Carol Young, Secretary	7467	207
L. Preston Hancock, Music Consultant	7467	283
Melvin L. Good, Special Programs Consultant	7467	279
Norbert W. Irvine, Visual Arts Consultant	7467	281
Wandra Polk, Folk Arts Specialist	7467	205-B
Joyce W. Gurley, Secretary	7467	207

DIVISION OF COMMUNICATION SKILLS

	EXT.	ROOM
Charles H. Rivers, Director	3703	202-4
Janet Mangum, Secretary	3703	202-4
Betty Moore, Assistant Director	3703	206
Mary Purnell, Special Assistant for Program Development	3703	208
Michael Frye, Chief Consultant, English/Language Arts	3703	212
Betty Jean Foust, Chief Consultant, Reading	3703	214
L. Gerard Toussaint, Consultant, Foreign Languages	3703	215
Frances S. Hoch, Consultant, Foreign Languages	3703	210
Judy Blackmon, Secretary	3703	211
Debbie Mann, Secretary	3703	213
_____, Secretary	3703	211

(See page 12 for regional coordinators)

DIVISION OF HEALTH, PHYSICAL EDUCATION, SAFETY, AND SPORTS

Al Proctor, Director	3906	234
Dyan Austin, Secretary	3906	236
John Bennett, Assistant Director	3906	23B
Carolyn Honeycutt, Secretary	3906	236
George Shackelford, Chief Consultant, Health Education	3906	240
Bob Frye, Consultant, Health Education	3906	241
Paula Oxendine, Secretary	3906	237
Larry McDonald, Chief Consultant, Physical Education	3906	246
Artie Kamiya, Consultant, Physical Education	3906	244
Deborah Smith, Secretary	3906	246
James Hall, Chief Consultant, Safety and Driver Education	3906	237
A. O. (Brad) Bradshaw, Consultant, Safety & Driver Education	3906	237
Wiley Elliott, Consultant, Safety & Driver Education	3906	237
Lou Ann Perry, Secretary	3906	237
Robbie Lester, Chief Consultant, Sports Medicine	3906	235
Tim Brayboy, Chief Consultant, Athletics	3906	242
Gail Walton, Secretary	3906	235

DIVISION OF MATHEMATICS

Robert R. Jones, Director	3602	278
Cleo M. Meek, Assistant Director	3602	272
Jeane M. Joyner, Consultant	3602	274
Mildred Quick, Secretary	3602	276
Barbara Broughton, Secretary	3602	276

(See page 12 for regional coordinators)

DIVISION OF SCIENCE

Paul H. Taylor, Director	3694	284
Clinton (Jake) Brown, Assistant Director	3694	284
William E. Spooner, Consultant	3694	284
Linda Page, Secretary	3694	284
_____, Secretary	3694	284

(See page 12 for regional coordinators)

DIVISION OF SOCIAL STUDIES

John D. Ellington, Director	3B29	255
B. Douglas Robertson, Assistant Director	3B29	255
Jesse M. Vuncannon, Chief Consultant	3829	255
Frances Leggett, Secretary	3829	255
Kimm Hudson, Secretary	3829	255

(See page 12 for regional coordinators)

DIVISION OF VOCATIONAL EDUCATION

General Administration

Clifton B. Belcher, Director	7362	537
Linda Winstead, Administrative Secretary	7362	535
Robert A. Mullen, Deputy Director	7362	524
Yvonne Phillips, Secretary	7362	524

	EXT.	ROOM
Ted Rollins, Planning and Development	7362	533
Margaret Gayle, Associate Director, Curriculum Training Fields Forecast	7362	527
Cindy Warren, Secretary	7362	531
Program Improvement		
Donald R. Brannon, Associate Director	7094	538
Deborah Estes, Secretary	7094	536
Meg Murphy, Chief Consultant, ROU	7094	528
Fannie Stell, Secretary	7094	534
Loretta Martin, Chief Consultant, Voc. Ed. Info. Systems	7094	526
Jim Jackman, Specialist, Public Information	7094	530
Marjorie Smith, Statistical Assistant	7094	528
Wally Burke, Chief, State Planning	7094	540
Frankie Marlowe, Secretary	7094	528
Dan Bruffey, Chief Consultant, Personnel Development	7094	544
Shelia Evans, Secretary	7094	542
_____, Secretary (1/2)	7094	540
Program Operations Section		
A. L. Carson, Associate Director	4834	553
Lynn Coats, Secretary	4834	555
Fay Joyner, Statistical Assistant	4834	556
Nan Coleman, Chief Consultant, Special Programs	4834	552
Judith Lewis, Secretary	4834	550
_____, Consultant, Sex Equity & Special Programs	4834	548
Will Burgin, Consultant, Civil Rights & Special Programs	4834	551
Phil Rollain, Consultant, Pre-Technical Programs	4834	554
Jackie Dunston, Secretary	4834	550
Program Development Section		
June Atkinson, Associate Director	3001	571
Mildred Keith, Secretary	3001	573
Agricultural Education		
Charles Keels, Chief Consultant	3061	574
K. C. Beavers, Consultant & FFA Advisor	3061	570
Doug Powell, Consultant	3061	572
Marie Byrd, Secretary	3061	572
Mary Lou Thompson, Secretary	3061	570
Business & Office Education		
Hattie Blue, Chief Consultant	7985	590
Jim Taylor, Consultant	7985	593
Mary Thatch, Consultant	7985	594
Robert Wrisley, Consultant and FBLA Advisor	7985	594
Peggy Creech, Secretary	7985	592
Pam Height, Secretary	7985	592
Dee Leach, Secretary (1/2)	7985	588
Home Economics Education		
Rebecca Payne, Chief Consultant	7893	567
_____, Consultant	7893	563
Hazel Tripp, Consultant & FHA Advisor	7893	561
Augusta White, Consultant	7893	559
Ellen McFarland, Secretary	7893	565
Sharon Prince, Secretary	7893	565
Health Occupations Education		
Nancy Raynor, Chief Consultant	2518	560
_____, Consultant & HOSA Advisor	2518	557
Sharon Aultman, Secretary (1/2)	2518	558
_____, Secretary	2518	558
Industrial Arts Education		
Jane Smink, Chief Consultant	7970	584
Elazer Barnette, Consultant & AIASA Advisor	7970	586
Judy Evans, Secretary	7970	588
Dee Leach, Secretary (1/2)	7970	588
Marketing Education		
Horace Robertson, Chief Consultant	3186	568
Greg Gift, Consultant & DECA Advisor	3186	562
Sybile Wilson, Consultant	3186	564
Elizabeth Keene, Secretary	3186	564
Marsha Wells, Secretary	3186	562
Trade & Industrial Education		
Kenneth Thigpen, Chief Consultant	7421	582
David Acuff, Consultant	7421	576
Ed Cromartie, Consultant	7421	576
Tom H. Jones, Consultant	7421	578
_____, Consultant	7421	578
Teresa Boomhower, Secretary	7421	580
Priscilla Weber, Secretary	7421	580

	EXT.	ROOM
Vocational Development		
Juanita Taylor, Chief Consultant	7046	541
Walter Brown, Consultant	7046	549
Charlotte Nunnally, Consultant	7046	539
Betty Wooten, Consultant	7046	539
Janice Hinton, Secretary	7046	539
Diane Luck, Secretary	7046	539
_____, Secretary	7046	539
Regional Services		
Joan Smith, Associate Director	7046	546
_____, Secretary	7046	546

(See page 12 for regional coordinators)

Legislative Services

Margaret B. Hayden, Assistant State Superintendent, Legislative Services	3813	332
Connie Mitchell, Secretary	3813	332
_____, Legislative Liaison		
_____, Legislative Clerk		
Lois Rogers-Sims, Secretary	3850	328
_____, Program Monitoring Consultant		
_____, Program Monitoring Specialist		
_____, Secretary		

Media and Technology Services

Elsie L. Brumback, Assistant State Superintendent, Media and Technology Services	3193	250
Ellen Stewart, Administrative Secretary	3193	250
David Bryant, Deputy Assistant State Superintendent	3193	250
Monica Patterson, Secretary	3193	250

DIVISION OF COMPUTER SERVICES

Margaret Bingham, Director	3193	249
Mary Holloway, Consultant	3193	251
Cecilia Oenning, Consultant	3193	252
_____, Consultant	3193	252
Julia Shearon, Secretary	3193	249

DIVISION OF MEDIA EVALUATION SERVICES

2905 Reedy Creek Road

Vergie Cox, Director	3929	
Barbara Bland, Chief Consultant	3929	
John Brim, Computer Consultant	3929	
Lilly Holmes, Consultant	3929	
Sally Hauser, Librarian	3929	
James Brewington, Media Technician	3929	
_____, Media Technician	3929	
Susan Hight, Secretary	3929	
_____, Secretary	3929	

DIVISION OF MEDIA PRODUCTION SERVICES

Bill Lovin, Director	3193	17
Tilla Fearn, TV Producer/Director	3193	17
Barbara Michos, Graphics Coordinator	3193	17
Bruce Clark, Photographer	3193	17
Lisa Sowers, Artist Illustrator	3193	17
Stephanie McDade, Clerk Typist	3193	17
_____, Secretary	3193	17

DIVISION OF MEDIA SUPPORT SERVICES

500 Vaughn Court

	EXT.	ROOM
Johnny Shaver, Director	4008	
Pat Watson, Secretary	4008	
Tom Smink, TV Specialist	4008	
Tom McDonald, Electronics Technician	4008	

DIVISION OF SCHOOL MEDIA PROGRAMS

Carol Lewis, Director	3193	254
Delle Jones, Secretary	3193	254

(See page 12 for regional coordinators)

DIVISION OF SCHOOL TELEVISION

_____, Director	3193	260
Gail Dionne, STV Consultant	3193	260
Rita Graves, STV Consultant	3193	260
Kim Barnes, STV Programming Assistant	3193	260
Charlotte Wall, Secretary	3193	260

EDUCATION INFORMATION SERVICES

Ann Fowler, Coordinator	7904	581
Ruby Jones-Ellebe, Library Assistant	7904	581
Jan Lienard, Secretary	7904	581

Personnel Services

Robert D. Boyd, Assistant State Superintendent, Personnel Services	2480	338
Dianne Wall, Secretary	2480	338
Roger Schurrer, Deputy Assistant State Superintendent	2480	
James T. Burch, Special Assistant	2480	338
Juanita Floyd, Special Assistant	2480	344
_____, Secretary	2480	342

DIVISION OF CERTIFICATION

J. Arthur Taylor, Director	4125	347
Victoria Lorren, Secretary	4125	345
Van B. Murray, Assistant Director	4125	348
Judy Stacy, Specialist	4125	349
Jane Nourse, Specialist	4125	346
Shirley McLaurin, Specialist	4125	351
Barbara Stephens, Specialist	4125	350
Eva Williams, Secretary	4125	353
Sheila Wrenn, Records Clerk	4125	343
Emma Young, Chief Records Clerk	4125	343
Ethel Holt, Records Clerk	4125	343
Allison Betts, Microfilm Clerk	4125	343
Linda Ballance, Receptionist	4125	343
Carolyn Matthews, Records Clerk	4125	343
Diane Ellis, Data Entry Operator	4125	353

OUTSIDE EVALUATOR PROJECT (Effective January, 1987)

DIVISION OF PERSONNEL RELATIONS

David Holdzkom, Director	9230	420
Priscilla Dudley, Secretary	9230	422
_____, Consultant	9230	424
Audrey D. Wagoner, Personnel Analyst	9230	428
_____, Consultant	9230	427
Frances Ornduff, Secretary	9230	426

(See page 12 for regional coordinators)

STAFF DEVELOPMENT/NORTH CAROLINA LEADERSHIP INSTITUTE FOR ADMINISTRATORS

	EXT.	ROOM
Lee Grier, Director	2095	271
Linda Ellis, Secretary	2095	273
Earle Harper, Assistant Director	2095	275
Bobbye Draughon, Consultant	2095	270
David Ricketts, Executive Assistant	2095	266
Charlene Williamson, Executive Assistant	2095	266
Tom Williams, Executive Assistant	2095	264
William Newkirk, Consultant	2095	264
Gene Gallelli, Consultant	2095	268
John Walton, Scholarship Specialist	2095	277
Teresa Rickert, Secretary	2095	266
Angie Joyner, Secretary	2095	264
_____, Secretary	2095	268

Assessment Center

217 W. Jones Street, Education Annex I

Kermit Buckner, Director	3287	
Joseph Parry-Hill, Assistant Director	3287	
Barbara Modinos Capps, Consultant	3287	
Peggy A. Hopkins, Consultant	3287	
Donna B. Perry, Secretary	3287	
_____, Secretary	3287	

DIVISION OF TEACHER EDUCATION

Ione L. Perry, Director	4736	416
C. Wayne Dillon, Assistant Director	4736	416
Program Approval		
Grace H. Drain, Coordinator	4736	416
Joanne S. Drane, Coordinator	4736	416
Initial Certification Program		
Jean W. Blackmon, Coordinator	4736	416
Teacher Recruitment Office		
_____, Coordinator		
_____, Consultant		
_____, Consultant		
Personnel Research and Information Processing		
Donald E. Ferguson, Coordinator	4736	416
Steve M. Andrew, Programmer	4736	416
Annette H. Murphy, Information Systems Coordinator and Office Manager	4736	416
Clerical Support		
Wanda N. Everette, Secretary	4736	416
Linda M. Jones, Secretary	4736	416
Avery P. Williams, Secretary	4736	416
_____, Secretary	4736	416
_____, Secretary	4736	416

Research And Testing Services

Administration - 217 West Jones Street, Education Annex I		
William J. Brown Jr., Assistant State Superintendent, Research and Testing Services	3809	218
Charles H. Rogers, Deputy	3809	209
B. Clark Trivett, Research Associate	3809	207
Karen Davis, Office Manager	3809	220
Charlmayne Alston, Secretary	3809	Foyer
Barbara Corey, Secretary	3809	205
Accreditation		
Austin Simpson, Chief Consultant	3809	216
Evelyn Gadd, Secretary	3809	205
Test Development - 217 West Jones Street, Education Annex I		
William C. Inman, Director	3809	211
Carol M. Speas, Testing Consultant	3809	212
Ann C. Meade, Testing Consultant	3809	214

	EXT.	ROOM
Jon White, Educational Specialist	3809	202
Lisa Powell, Statistical Research Assistant	3809	204
Shirley Stoll, Statistical Research Assistant	3809	202
Statewide Testing - 410 N. Boylan Avenue, Suite B		
Robert C. Evans, Director	5024	Suite B
Rod Moore, Director of Annual Testing Program	5024	Suite B
Chris Averett, Director of Competency Testing Program	5024	Suite B
Marty Szegda, Testing Consultant	5024	Suite B
Daisy Vickers, Testing Consultant	5024	Suite B
Philip Henry, Testing Consultant	5024	Suite B
George Stubblefield, Coordinator of Technical Services	3809	203 (Annex I)
Caroline Barbour, Statistical Assistant	5024	Suite B
Gloria Blair, Secretary	5024	Suite B

(See page 12 for regional coordinators)

Support Services

Theodore R. Drain, Assistant State Superintendent, Support Services	3614	434
Margaret B. Johnson, Administrative Assistant	3614	434
William F. McGrady, Deputy Assistant State Superintendent	3614	432
Claire Ennis, Secretary	3614	434
Mable Hardison, Special Assistant for Communications	3614	430
James Valsame, Program Consultant	3614	
_____, NC Facilitator Project Consultant (NDN)	3614	
Denise Strickland, Secretary	3614	
_____, Special Assistant for Management	3614	434
_____, Secretary/Receptionist	3614	434

DIVISION FOR EXCEPTIONAL CHILDREN

Administration		
E. Lowell Harris, Director	3921	442
Glenda N. Dean, Office Manager	3921	442
Sherry Collier, Secretary	3921	442
Patricia Norman, Secretary/Receptionist	3921	442
Joni Alberg, Coordinator, Planning, Communication, and Research	3921	445
Barbara Conner, Information Specialist	3921	451
Federal and Administrative Services		
W. L. Rose, Assistant Director	3921	441
James L. Barden, Coordinator, Federal Programs	3921	439
Dinah Johnson, Secretary	3921	443
Richard Clontz, Consultant, Technology	3921	452
Carolyn Perry, Consultant	3921	452
Patricia Penny, Secretary	3921	443
Lou Martin, Secretary	3921	450
Interagency Services		
217 W. Jones Street, Education Annex I		
Janis M. Carroll, Assistant Director	6081	
Janet McQueen, Secretary	6081	
Gerry Middleton, Consultant, Willie M. Program	6081	
Edna Collar, Receptionist/Secretary	6081	
Janis Dellinger, Consultant, Early Childhood Program	6081	
Nancy Spencer, Consultant, Willie M. Program	6081	
Lila Hunter, Receptionist	6081	
Policy, Personnel Development and Regional Services		
Johnnie Ellerbe, Assistant Director	3921	446
Kim Hearne, Secretary	3921	446
Mark Sumner, Coordinator, Technical Assistant Services, Braille, Large Print Textbooks	3921	446
Fred Baars, Consultant, Title VI-D	3921	446
Valencia Woodward, Special Projects Coordinator	3921	433
Bernadette Whitten, Secretary	3921	446
Program Development Services		
David Mills, Assistant Director	3004	453
Susan Gurganus, Coordinator, Secondary and Transition Services	3004	457
Leslie Baskerville, Consultant, Special Transition Project	3004	454
Mary Jane Mills, Administrative Assistant for Governor's Schools	3921	451
Helen Boyle, Consultant, Hearing and Visually Impaired Programs	3617	*
LaVerne Buchanan, Consultant, Mentally and Physically Handicapped Programs	3004	456

	EXT.	ROOM
Mary E. "Betsy" Huneycutt, Chief Consultant, Behaviorally/Emotionally Handicapped Programs	3004	456
Chris Jones, Chief Consultant, Oeaf-Blind, Multihandicapped and Severely/Profoundly Handicapped Programs	3617	*
_____, Consultant, Speech-Language Programs	3004	454
Gail Smith, Chief Consultant, Academically Gifted Programs	3004	458
Ruby Murchison, Consultant, Academically Gifted Programs	3004	458
Mary Anne Tharin, Chief Consultant, Learning Oisabilities Program	3004	457
Jane Ferrell, Secretary	3004	455
Sharon Fleming, Secretary	3617	*
Bobbie Harris, Receptionist/Secretary	3004	447
Vivian Holman, Secretary	3004	447
Linda Smith, Secretary	3004	447

(See page 12 for regional coordinators)

*204 North Person Street

DIVISION OF CHILD NUTRITION

217 W. Jones Street, Education Annex I

John F. Murphy, III, Oirector	7162	4th Floor
Julienne T. Stewart, Associate Oirector	7162	4th Floor
Nell W. Sutton, Administrative Officer	7162	4th Floor
Ruth M. Sherrell, Administrative Secretary	7162	4th Floor
_____, Assistant Oirector	7162	4th Floor
Raymond Hawkins, Child Nutrition Program Assistant	7162	4th Floor
Katherine Allers, Child Nutrition Program Assistant	7162	4th Floor
_____, Child Nutrition Program Assistant	7162	4th Floor
Jean Eatmon, Secretary	7162	4th Floor
Lois Ladd, Secretary	7162	4th Floor
April Russell, Secretary	7162	4th Floor
Jane Harris, Secretary	7162	4th Floor
Laurie Monticello, Assistant Oirector	7162	4th Floor
Paula Tillman, Training Coordinator	7162	4th Floor
_____, Nutrition Education and Technical Assistance Coordinator	7162	4th Floor
_____, Equipment/Procurement Coordinator	7162	4th Floor
_____, Secretary	7162	4th Floor
Glorias Warren, Secretary	7162	4th Floor
Beverly Batten, Secretary	7162	4th Floor
Ellie Wren, Secretary	7162	4th Floor
Hugh O. Rollins, Jr., Assistant Oirector	7162	4th Floor
Frank Morris, Oata Management Consultant	7162	4th Floor
Joe Erickson, Oata Management Consultant	7162	4th Floor
Ann Starling, Secretary	7162	4th Floor
Linda Baldwin, Claims Examiner	7162	4th Floor
Cindy Johnson, Claims Examiner	7162	4th Floor

(See page 12 for regional coordinators)

DIVISION OF VETERANS EDUCATION AND PROPRIETARY SCHOOL SERVICES

217 W. Jones Street, Education Annex I

Bernell C. Oickinson, Oirector	7535	200
F. Faye Atkinson, Secretary	7535	200
Joseph W. Sharpe, Area Oirector, P.O. Box 8041, Greensboro, NC 27419-0041	919/299-6963	
Charles M. Barrett, Area Oirector, 217 W. Jones St., Raleigh, NC 27603-1332	7535	200
Frankie C. Ray, Staff Assistant	7535	200

DIVISION OF FEDERAL ASSISTANCE

217 West Jones Street, Education Annex I

Ann Elmore Berlam, Oirector	4591	100
Oarrell Arnold, Program Administrator	4591	100
Henry Helms, Program Administrator	4591	100
Oianna Oaniel, Secretary	4591	100

DIVISION OF INDIAN EDUCATION

Betty Oxendine Mangum, Director	6032	520
Betty Barbour, Secretary	6032	522

DIVISION OF STUDENT SERVICES

	EXT.	ROOM
Odell Watson, Director	4396	522
Betty Barbour, Secretary	4396	522
School Social Work Section		
Dwight Whitted, Coordinator	4396	516
Terry Purdie, Secretary	4396	5D2
School Counseling Section		
John J. Schmidt, Coordinator	4396	51D
Laura Swanson, Consultant (Elementary)	4396	5D6
Jack Knox, Consultant (Middle & Junior High)	4396	5D8
Carrie Garner, Consultant (High School)	4396	512
Ann Lancaster, Secretary	4396	5D6
School Psychology Section		
Carolyn Cobb Myrick, Coordinator	4396	5D2
Cynthia Howard, Consultant	4396	5D2
Terry Purdie, Secretary	4396	5D2
School Health Services (Nurses)		
Tina Fisher, Liaison, 133D St. Mary's Street, Raleigh, NC	3816, Ext. 36D	

DIVISION OF SUPPORT PROGRAMS

5 W. Hargett Street (Raleigh Building)

Dennis Davis, Director	5461	31D
Glenda McLeod, Office Manager	5461	31D
Wilben Bass, Special Assistant for Management	5461	31D
William Hennis, Evaluation	5461	31D
Gwyn Pearce, Secretary	5461	31D
Teri Copeland, Special Assistant for JTPA Coordination	6286	1DD5
J. W. Knight, Consultant	6286	1DD5
Frances Melott, Consultant	6286	1DD5
_____, Secretary	6286	1DD5
Anne Bryan, Assistant Director/Dropout Prevention	6286	1DDO
Carolyn Wagner, Secretary	6286	1DDD
Sylvia Massey, Consultant	6286	1DDO
Oliver Johnson, Consultant	6286	1DDD
Jackie Harris, Secretary	6286	1DDD
Emmett Kimbrough, Consultant - Southwest Regional Education Center	704/392-0378	
Robert Youngblood, Assistant Director/Migrant Education	3972	1D1D
Jewell Jeffreys, Secretary	3972	1D1D
Dan Pratt, Consultant	3972	1D1D
Don Carter, Consultant	3972	1D1D
Mary Sue Smith, Secretary	3972	1D1D
Barbara Byrd, Secretary/Receptionist	3972	1D1D
Pat Buck, Data Entry Clerk	3972	1D1D
Angela Batten, Data Entry Clerk	3972	1D1D
Robert Marley, Assistant Director/Compensatory Education	6286	1D1D
Eva Chavis, Secretary	6286	1D1D
Bettie Lee, Project Control	6286	1D1D
Thelma Lennon, Consultant	6286	1D1D

REGIONAL EDUCATION CENTERS

The eight regional centers below report to William W. Peek, Senior Associate State Superintendent (See page 2).

Northeast Regional Education Center (Region 1)

P.O. Box 102B, Old Hayes Building, 705 Washington St., Williamston, NC 27892, Courier #1082, 919/792-5166

F. L. "Bill" Britt, Director

Office Personnel: Rachel H. Williams, Office Manager;
Clemmenette (Clem) B. Bond; Frances W. Burden; Alice C. Edwards, Librarian; Frances G. Hutchinson; Gloristeen N. Norman; Dorcas Virginia (Ginny) Powell; Maxine T. Roebuck; Vivian E. Slade
Alcohol and Drug Defense: J. Wendell Hall, Coordinator
Child Nutrition: Linda Bowen, Coordinator; _____, Consultant; Fred Brink, Management Consultant
Communication Skills: Velma Smith, Coordinator, K-6; Emily McCleary, Coordinator, 7-12
Exceptional Children: Jeannette Shaw, Coordinator; Pat Parker, Field Services Consultant
Mathematics: Barbara Hardison, Coordinator
Personnel Services: Billy S. Revels, Coordinator
Research: Mildred Bazemore, Coordinator
School-Community Relations: Minnie Wilder, Coordinator
School Media Programs: Ken Rollins, Coordinator
Science: Wende Allen, Coordinator
Social Studies: Jacqueline Heston, Coordinator
Vocational Education: Jean Mullen, Coordinator

Southeast Regional Education Center (Region 2)

612 College Street, Jacksonville, NC 28540, Courier #1106, 919/455-8100

C. T. Fleetwood, Director

Office Personnel: Letitia (Letty) M. Black, Office Manager;
Elaine E. Swinson; Nancy A. Holt; Leanne Humphrey; Marianne M. Reeves; Herminia (Hermi) S. Thacker;

Alcohol and Drug Defense: Pam Herndon, Coordinator
Child Nutrition: Virginia Goldstein, Coordinator; _____, Consultant; _____, Management Consultant
Communication Skills: George Hodges, Coordinator, K-6; Frances Harris, Coordinator, 7-12
Exceptional Children: Linda Lowe, Coordinator; Joan Bond, Field Services Consultant
Mathematics: Steve Mazingo, Coordinator
Personnel Services: Molly Sloan, Coordinator
Research: Pat Normanly, Coordinator
School-Community Relations: Zeta Peters, Coordinator
School Media Programs: Gwen Jackson, Coordinator
Science: Gene Boland, Coordinator
Social Studies: Joe Webb, Coordinator
Vocational Education: Carter Newsome, Coordinator

Central Regional Education Center (Region 3)

2431 Crabtree Blvd., Raleigh, NC 27604, Courier #791, 919/733-2864

Sam Shugart, Director

Office Personnel: Melody C. Morgan, Office Manager;
Rhonda L. Carlyle; T. Shelia Hartsfield; Kelly N. Scott; Vicki M. Puckett; Sylvia C. Reel; Kay V. Richardson
Child Nutrition: George McCullen, Coordinator; Gwen Davis, Consultant;
Roosevelt Morton, Management Consultant
Communication Skills: Cris Crissman, Coordinator, K-6; Larry Tucker, Coordinator, 7-12
Alcohol and Drug Defense: Ada Sher, Coordinator
Exceptional Children: Libby Broome, Coordinator; Martha Carson, Field Service Consultant
Mathematics: John Ogle, Coordinator
Personnel Services: Mary Cannie, Coordinator
Research: _____, Coordinator
School-Community Relations: Marilyn Brna, Coordinator
School Media Programs: Frances Bradburn, Coordinator
Science: David L. Mallette, Coordinator
Social Studies: Roland Staton, Coordinator
Vocational Education: Ken Smith, Coordinator

South Central Regional Education Center (Region 4)

P.O. Box 7B6, Carthage, NC 2B327-07B6, Courier #342, 919/947-5B71

Gladys S. Britt, Director

Office Personnel: Deborah B. Caddell, Office Manager;
Phyllis A. Brown; Patrilla J. Quick; Greta M. (Maria) Roseboro; Virginia D. Royall; Margaret W. Shaw; Nancy Marie Webster; O'Linda W. Williams
Alcohol and Drug Defense: Dale Kirkley, Coordinator
Child Nutrition: Mary Lee Branan, Coordinator; Brenda Sutton, Consultant
Communication Skills: Annie Evans, Coordinator, K-12; Shirley Owen, Coordinator, K-12
Exceptional Children: Catherine Cooke, Coordinator; Jerrie Bundy, Field Service Consultant
Mathematics: Yvonne Jordan, Coordinator
Personnel Services: Ruth Januzik, Coordinator
Research: John Bolton, Coordinator
School-Community Relations: Beth Andrew Taylor, Coordinator
School Media Programs: Nelda Caddell, Coordinator
Science: Sue Bowden, Coordinator
Social Studies: Mary Vann Eslinger, Coordinator
Vocational Education: Willie Randolph, Coordinator

North Central Regional Education Center (Region 5)

P.O. Box 21BB9, Greensboro, NC 27420-1889, Courier #213, 919/334-5764

Fred Cundiff, Director

Office Personnel: Cynthia N. McCain, Office Manager;
Robin C. Bradshaw; Carolyn G. Burke; Bonnie S. Hayes; Carol J. Owens; Martha M. Wagner;
_____; _____
Alcohol and Drug Defense: Betty Thompson, Coordinator
Child Nutrition: Linda Harding, Coordinator; Sharon Lofton, Consultant; Pamela Lyons, Management Analyst
Communication Skills: Lynda Sheffield, Coordinator, K-6; Joan Finger, Coordinator, 7-12
Exceptional Children: Alice Stone, Coordinator; Constance Goodson, Field Services Consultant
Mathematics: Barbara Leland, Coordinator
Personnel Services: Richard Barnes, Coordinator
Research: Emery Partee, Coordinator
School-Community Relations: Violet Landreth, Coordinator
School-Media Programs: Helen Tugwell, Coordinator
Science: Walter Childs, Coordinator
Social Studies: Pam Riley, Coordinator
Vocational Education: Jim Lunsford, Coordinator

Southwest Regional Education Center (Region 6)

2400 Hildebrand Street, Charlotte, NC 2B216, Courier #510, 704/392-037B

William B. McMillan, Jr., Director

Office Personnel: Janice M. Stevens, Office Manager;
Denae G. Currie; Faye S. Dutton; Marie M. Glover; Doris H. Hoskins; Vickie L. Houze; Patty M. Marks; Lillian D. Butts; _____; _____
Alcohol and Drug Defense: Deena Culp, Coordinator
Child Nutrition: Elizabeth Sarles, Coordinator; Mary Sinkay, Day-Care Consultant;
Joe Burichin, Management Analyst
Communication Skills: Wanda Boyd, Coordinator, K-6; Nancy Steller, Coordinator, 7-12
Exceptional Children: Christine Brown, Coordinator
JTPA: Emmett Kimbrough, Coordinator
Mathematics: Sandi Lee, Coordinator
Personnel Services: Robert Byrd, Coordinator
Research: Marvin Armstrong, Coordinator
School-Community Relations: Madelyn Efird, Coordinator
School Media Programs: Norma Deese, Coordinator
Science: William Yongue, Coordinator
Social Studies: Cliff Collins, Coordinator
Vocational Education: Gardner Brown, Coordinator

Northwest Regional Education Center (Region 7)

303 E Street, North Wilkesboro, NC 2B659, Courier #B11, 919/667-2191

Charles P. Bentley, Director

Office Personnel: Peggy H. Swofford, Office Manager;
Julia P. Dancy; Irmitraut (Irmi) C. Drum; Anita T. Hunt; Debbie E. Jarvis; Janey T. Lackey; Barbara H. Ledford; Jane J. Parsons

Alcohol and Drug Defense: Jacque Dunbar, Coordinator
Child Nutrition: Annette Stafford, Coordinator; Lori Teague, Consultant;
Paul Shinaman, Management Consultant
Communication Skills: Becky Johnson, Coordinator; Laura Mast, Coordinator
Exceptional Children: Glenda Adams, Coordinator; Ruth Blackburn, Field Service Consultant
Mathematics: Carl Richardson, Coordinator
Media Technician: Tommy Crysel
Personnel Services: J. R. Brendell, Coordinator
Research: David Craig, Coordinator
School-Community Relations: Donna Dyer, Coordinator
School Media Programs: Bobbie Swain, Coordinator
Science: John Caldwell, Coordinator
Social Studies: Steve Harvel, Coordinator
Vocational Education: Bob Will, Coordinator

Western Regional Education Center (Region 8)

514 E. Marshall St., Waynesville, NC 28786, Courier #910-A, 704/452-0363

Marvin B. Smith, Director

Office Personnel: Martha B. Woody, Office Manager;
Kathy M. Carver; Vivian L. Coman; Phyllis W. Hipps; Maxine M. Kinsland; Nancy H. Nanney;
Patsy R. Underwood; Vicki S. Wilson
Alcohol and Drug Defense: Vicki Brunnick, Coordinator
Audiovisual Repair Service: Robert Brown, Technician; Harold Rathbone, Assistant Technician
Child Nutrition: Sandy Brooks, Coordinator; Amy Palmer, Consultant; Rodney Roberts, Management Analyst
Communication Skills: Norma Kimzey, Coordinator; Arnold Sgan, Coordinator
Exceptional Children: Anne Hyde, Coordinator; _____, Program Assistance Consultant
Mathematics: _____, Coordinator
Personnel Services: Glen Arrants, Coordinator
Research: Ronald Bradshaw, Coordinator
School-Community Relations: _____, Coordinator
School Media Programs: Ronda Davis, Coordinator
Science: Jane Hipps, Coordinator
Social Studies: Bob Kimzey, Coordinator
Vocational Education: James Gibson, Coordinator

CONTROLLER'S OFFICE

	EXT.	ROOM
James O. Barber, Controller	7565	306
Deborah Partin, Administrative Assistant	7565	306

DIVISION OF OPERATIONS AUDITING

Larry McLamb, Director	7565	309
Kim Robinson White, Secretary	7565	306
Becky McConkey, Assistant Operations Auditor	7565	311

DEPUTY, SENIOR ASSOCIATE, AND ASSOCIATE CONTROLLERS

Thomas C. Runkle, Deputy Controller	7565	306
Daniel W. Jones, Senior Associate Controller	7526	303
Joyce B. Baffi, Associate Controller	9396	408

Deputy Controller's Area

Thomas C. Runkle, Deputy Controller	7565	306
Jean Berendes, Administrative Assistant	7565	306

DIVISION OF MANAGEMENT INFORMATION SYSTEMS

Jerry Bland, Director	9681	58
Deneise Pulley, Secretary	9681	58
Jack Lineback, Assistant Director/Computer Systems Manager	9681	56
_____, Secretary	9681	58
Betsy West, Computer Systems Coordinator	5049	401
408/FMS/Teacher Certification Systems		
Ruth Hamilton, Systems Analyst/Team Leader	9681	59
Pat Perry, Analyst/Programmer	9681	50
Joyce Gray, Analyst/Programmer	9681	50
Cathy Rouse, Analyst/Programmer	9681	46
Scott Jackson, Analyst/Programmer	9681	46
Kimmie Ellis, Analyst/Programmer	9681	50
Mike Poteat, Computer Programmer	9681	46
Microcomputer Applications Development		
Bryan Wilkie, Systems Analyst/Team Leader	9681	54
Wendell Crenshaw, Analyst/Programmer	9681	54
Ramona Phillips, Computer Programmer	9681	54
503/LEA Payroll/Voc. Ed./School Foods/Personnel Systems		
Mike King, Systems Analyst/Team Leader	9681	57
Ralph Bamforth, Analyst/Programmer	9681	61
Cliff Robinson, Analyst/Programmer	9681	50
Tom Beddingfield, Analyst/Programmer	9681	61
Stan Jenkins, Analyst/Programmer	9681	61
Darrell Mills, Analyst/Programmer	9681	54
SIMS		
Martha Kincheloe, Systems Analyst/Project Manager	9681	36
Cornelia Kensak, Analyst/Programmer/Team Leader	9681	42
Dan Prenatt, Analyst/Programmer	9681	42
Gayle Harris, Analyst/Programmer	9681	42
Terry Thompson, Analyst/Programmer	9681	42
Professional Certification System		
G. L. Harris, Systems Analyst/Project Manager	9681	55
Susan Johnson, Systems Analyst/Team Leader	9681	53

	EXT.	ROOM
Wes May, Systems Analyst	4074	52
Boyd Cameron, Analyst/Programmer	4074	52
Jan Andrews, Systems Analyst	4D74	52
State and Federal Accounting/Internal General Ledger Systems		
G. L. Harris, Systems Analyst/Project Manager	9681	55
Paul Downum, Systems Analyst/Team Leader	9681	48
Dianne Stuch, Systems Analyst	9681	48
Janet Bach, Analyst/Programmer	9681	48
Marvin Scarboro, Assistant Director/Technical Applications	9681	62
Lisa Hoffman, Secretary	9681	60
Nancy Jenkins, Accounting Clerk	9681	60
Technical Analysis/Operations/Support Center		
Sallye Teater, Manager	9681	77
_____, LEA Support Analyst	9681	77
Arlene Stellitano, Computer Systems Coordinator	4322	8D
Greg Belcher, Computer Operator	9681	8D
Database Administration		
Jim Eddins, Database Administrator	9681	71
Bob Murray, Assistant Database Administrator	9681	71
Microcomputers		
Cheryl Flowers, Microcomputer Specialist	9681	75
Office Automation		
Pam Howell, Manager	9681	73
_____, Office Automation Technician	9681	73
Elizabeth Anderson, Office Automation Technician	9681	73
Data Control		
Lucy Moore, Data Processing Coordinator	9681	76
Jeanette McCollum, Data Control Clerk	9681	76
Lois Hunter, Data Control Clerk	9681	76
Carol Oenton, Data Control Clerk	9681	76
Data Entry		
Peggy Council, Data Entry Supervisor	9681	74
Frances Lewis, Data Entry Specialist	9681	74
Marie Robinson, Oata Entry Specialist	9681	74
Jearlean Burk, Data Entry Operator	9681	74

INFORMATION CENTER

M. Engin Konanc, Director	9722	3D5
Kay Long, Secretary	9722	307
Evan Sun, Statistician	9722	391
Jan Andrews, Information Center Consultant	9722	394
Mike Houchens, Statistical Research Assistant	9722	392
Kay Stokley, Statistical Research Assistant	9722	392

DIVISION OF FISCAL SERVICES

Lise M. Miller, Director	5049	478
Vernetta L. Chisolm, Secretary	5D49	474
John V. Lang, Assistant Director	5D49	474
Mildred M. Anderson, Accounting Technician	5049	472
Selma M. Shelton, Data Processing Coordinator	5D49	476
Alice F. Vinston, Records Clerk	5049	472
Sandra M. Worthington, Accounting Clerk	5049	476

Senior Associate Controller's Area

Daniel W. Jones, Senior Associate Controller	7526	303
Susan F. Wester, Administrative Secretary	7526	3D3

DIVISION OF PERSONNEL

_____, Director	43DD	113
Joyce Harris, Secretary	43DD	113

	EXT.	ROOM
Mavis B. Lewis, Assistant Director	4300	113
Sarah Hannah, Personnel Analyst	4300	113
Carolyn R. Pearce, Recruitment Specialist	4300	113
Jeannine J. Rudd, Records Supervisor	4300	113
Judy A. Sanders, Personnel Assistant	4300	113
Brenda Noble, Receptionist/Secretary	4300	113
Beverly J. Harrison, Receptionist/Secretary	4300	113

DIVISION OF ADMINISTRATIVE SERVICES

James G. Macaulay, Director	9394	52
Charlott Cole, Administrative Assistant	9394	52
Purchasing and Agency Services		
David A. Jones, Administrative Officer	9394	52
Joan Page, Purchasing Officer	9394	52
_____, Purchasing Agent	9394	52
Clarke McClure, Stock Clerk	4900	52
Mail and Materials Center		
Dave Hansen, Supervisor	4900	52
Bennie J. Weldon, Mail Clerk	4900	52
Lenard Moore, Mail Clerk	4900	52
Steve Forte, Mail Clerk	4900	52
Lafayette Stokes, Mail Clerk	4900	52
John Meadows, Mail Clerk	4900	52
Textbook Services, 3905 Reedy Creek Road, Raleigh, NC 27607		
Samuel D. Bundy, Jr., State Textbook Coordinator	6015	TW
Linda Barnett, Receptionist/Secretary	6015	TW
Ruth G. Walton, Accounting Technician	6015	TW
Pauline Dunn, Order Entry Clerk	6015	TW
Joan Johnson, Purchase Order Clerk	6015	TW
Johnny Earl Temple, Warehouse Manager	7992	TW
Marvin V. Lewis, Warehouseman	7992	TW
Edwin P. Stone, Stock Clerk	7992	TW
Nathaniel T. Clemons, Stock Clerk	7992	TW
Larry R. Strickland, Jr., Stock Clerk	7992	TW

DIVISION OF INSURANCE

5 W. Hargett Street, 210 Raleigh Bldg.

Curtis N. Grogan, Director	3745	
Priscilla S. McCafferty, Secretary	3746	
James R. Semple, Assistant Director	3745	
Alfonza Alston, Insurance Accountant	3745	
Frankie S. Adcock, Administrative Assistant	3745	
R. Melvin Whisnant, Fire Safety Inspector	3747	
Fred P. Ipock, Jr., Fire Safety Inspector	3747	
Joseph A. Gramer, Fire Safety Inspector	3747	
James W. Smith, Fire Safety Inspector	3747	
_____, Secretary	3746	
June R. DiNote, Clerk-Typist	3746	

DIVISION OF PLANT OPERATION

Suite 229, Bryan Building

Dewey T. O'Kelley, Jr., Director	3739	
Gene O. Strickland, Secretary	3739	
Robert P. Bryan, Jr., Assistant Director/Building Systems Engineer	3739	
Belinda G. Guy, Administrative Officer	3739	
J. Marshall Mauney, Energy Manager/Building Systems Engineer	3739	
Lewis J. Cook, Building Systems Engineer	3739	
Robert Charles Fulcher, Building Systems Engineer	3739	
Virgil A. Wassermann, Building Systems Engineer	3739	
Jean B. Johnson, Clerk-Typist	3739	

DIVISION OF TRANSPORTATION

B. Norfleet Gardner, Director	3846	387
Margaret E. Curl, Administrative Secretary	3846	387

	EXT.	ROOM
W. F. Tillet, Assistant Oirector	3846	387
Cheryl Mozingo, Clerk-Typist	3846	387
Cato C. DeVane, Jr., School Transportation Area Coordinator	3846	387
Ernest Sutton, School Transportation Area Coordinator	3846	387
Robert L. Thomas, School Transportation Area Coordinator	3846	387
Max Sherrill, Equipment Coordinator	3846	387
B. C. Spivey, Equipment Coordinator	3846	387
Johnnie Hardee, Equipment Coordinator	3846	387
Stephen Beachum, Administrative Officer/Transportation Consultant	3846	387
Ooug C. White, Fleet Management System Coordinator	3846	387

DIVISION OF MANAGEMENT SERVICES

Jimmie E. Wall, Director	7526	313
Kim Robinson White, Secretary	7565	306

Associate Controller's Area

Joyce B. Baffi, Associate Controller	9396	408
Norma H. Collins, Administrative Secretary	9396	408
Patricia O. LaBarbera, Special Assistant	5842	408

DIVISION OF BUDGET MANAGEMENT

Henry F. Thomas, Budget Oirector	6095	376
Sandra Honeycutt, Administrative Assistant	6095	376
Susan Ellis, Secretary	6095	376
Larry Key, Budget Manager	6095	376
Gene Troutman, Budget Analyst Supervisor	6095	376
Oavid Brown, Budget Analyst	6095	376
Ramey Powell, Budget Analyst	6095	376
Ruby Parker, Budget Technician	6095	376
Linda Johnson, Payroll Technician	6095	376
Shelley Kane, Allotment Manager	6095	376
Charles English, Allotment Analyst	6095	376
Phil Olmstead, Allotment Analyst	6095	376
Elaine Infinger, Allotment Technician	6095	376

DIVISION OF AUDITING AND ACCOUNTING

Lou B. Thompson, Oirector	3071	479
Betty Levi, Secretary	3071	479
_____, Assistant Oirector	3071	479
_____, Special Assistant	3071	479
Accounting		
Willie Brannan, Accounting Manager	7840	468
Frank Mills, Financial Accountant	7840	466
Jim Crooke, Accounts Payable Accountant	7840	460
Coreen Anglin-Stone, Oata Entry Specialist	7840	473
Jonnie Boling, Accounting Clerk/Encumbrance Supervisor	7840	460-A
Faye Boyette, Accounting Clerk/Payments Supervisor	7840	462
Barbara Chalk, Accounting System Supervisor	7840	473
Joyce Lamm, Accounting Clerk/Travel Supervisor	7840	464
Wanda Lewis, Accounting Clerk/Encumbrances	7840	460-A
Anne Radford, Accounting Clerk/Encumbrances	7840	460-A
Elaine Stephenson, Accounting Clerk	7840	460
Arlene Vinson, Accounting Clerk/Travel	7840	464
Gwen Williams, Accounting Clerk/Payments	7840	462
_____, Oata Entry Specialist	7840	473
Salary Administration		
Wil McLean, Accounting Manager	6618	482
OiAnn Murphy, Accounting Clerk Supervisor	6618	486
Bonnie Powell, Accounting Clerk	6618	486
Ann Lloyd, Accounting Clerk	6618	484
Claims and Insurance		
Frank Toliver, Accounting Manager	4040	404
Rosa Kelley, Administrative Assistant	4040	404
Brenda Wilkins, Accounting Clerk	4040	404
Janice Howard, Accounting Clerk	4040	404

	EXT.	ROOM
Auditing and Fiscal Support		
Jenny Billings, Accounting Manager	6515	4B3
Joe Belnak, Assistant Accounting Manager	3765	401-B
Carol Oale, Secretary	6515	4B3
Whit Morgan, Administrative Officer	3765	401
Mary Kelly, Administrative Assistant	3765	412
Linda Franklin, Accounting Clerk Supervisor	3765	403
Oee Pollard, Accounting Technician Supervisor	3765	401-C
Sandy Batton, Accounting Clerk Supervisor	3765	401
Elizabeth Norris, Accounting Technician	3765	401
Tina Renfrow, Accounting Technician	3765	401
Kenneth Craig, Fiscal Support Supervisor	6515	482
Bonnie Godwin, Oepartmental Cashier	6515	4B4
Helen Bunch, Accounting Clerk	3765	412
Flora Cooke, Accounting Clerk	3765	403
Brenda Hester, Accounting Clerk	6515	484
Jessie Hill, Accounting Clerk	3765	401-A
Evelyn Hubbard, Accounting Clerk	3765	401
Jean Langdon, Accounting Clerk	3765	401
Glenda Manuel, Accounting Clerk	3765	403
Oot McLelland, Accounting Clerk	3765	401-C
Susan Neal, Accounting Clerk	3765	401-A
Margaret Rolison, Accounting Clerk	3765	412
Inez Sanders, Accounting Clerk	3765	401-C
Linda Smith, Accounting Clerk	3765	401
Relda Stutts, Accounting Clerk	3765	403
Katherine Warren, Accounting Clerk	3765	401
Violet Wilkerson, Check Oistribution Clerk	6515	4B2

DIVISION OF FEDERAL PROGRAMS

3900 Merton Orive

Nurham O. Warwick, Oirector	6677	
Shirley Jackson, Secretary	6677	
Ed McBride, Assistant Director	6677	
Support Services		
Faye McLamb, Support Services Manager	6677	
Lisa Lamm, Word Processing Specialist	6677	
Sharon Creech, Word Processing Operator	6677	
Budgeting		
Oanny Coates, Budget Manager/JTPA	3B41	
Billy Johnson, Accountant/Exceptional Children	3B41	
Ben Brown, Accountant/Chapter 1 and 2	3B41	
Rose Britt, Accounting Technician	3B41	
Evelyn Sanders, Accounting Clerk	3B41	
Alice Smith, Accounting Clerk	3B41	
Auditing and Accounting		
Philip Price, Accounting Manager	6970	
Sharon Royster, Assistant Accounting Manager	3637	
Maureen Pender, Secretary	3637	
Lisa Peterson, Accountant	3637	
Sarah Bridges, Accounting Technician	3637	
Rose Gill, Oata Entry Operator	3637	
Anna Young, Oata Entry Operator	3637	
Rose Perry, Accounting Technician	6970	
Faye Overman, Accounting Clerk	6970	
Sue Hodge, Accounting Clerk	6970	
Paul LeSieur, Accountant	3637	
Lillian Thevenow, Accounting Technician	3637	
Gwen Partin, Accounting Technician	3637	
Charles Williams, Accountant/JTPA	6970	

DIVISION OF STUDENT INFORMATION MANAGEMENT

Robert H. Bellamy, Oirector	7755	36B
Vickie Stallings, Secretary	7755	370
James E. Rice, Assistant Oirector	7755	372
Martha Kincheloe, SIMS Project Manager	4695	36
John Ringo, SIMS User Support	7B12	34
Thomas C. Alston, Pupil Accounting Supervisor	7755	374
Carlton H. Willis, Pupil Accounting Supervisor	7755	374
Odell O. Clanton, Pupil Accounting Supervisor	7755	376
Marie R. Gilland, Pupil Accounting Supervisor	7755	376
Harry Swander, SIMS User Support Manager	7B12	34
_____, Secretary	4695	34

County and City Administrative Units

Educational Districts and Administrative Units Served by Regional Centers

Administrative Units Served by Education Region 1, Williamston

F. L. "Bill" Britt, Director, Northeast Regional Education Center, P.O. Box 1028, Old Hayes Building, 705 Washington St., Williamston, NC 27892, Courier #1082, 919/792-5166

Beaufort County
  Washington City
Bertie County
Camden County
Chowan County
Currituck County
Dare County
Gates County
Hertford County
Hyde County
Martin County
Pasquotank County
Perquimans County
Pitt County
Tyrrell County
Washington County

Administrative Units Served by Education Region 2, Jacksonville

C. T. Fleetwood, Director, Southeast Regional Education Center, 612 College Street, Jacksonville, NC 28540, Courier #1106, 919/455-8100

Brunswick County
Carteret County
Craven County
Duplin County
Greene County
Jones County
Lenoir County
  Kinston City
New Hanover County
Onslow County
Pamlico County
Pender County
Sampson County
  Clinton City
Wayne County
  Goldsboro City
Camp Lejeune Dependent Schools

Administrative Units Served by Education Region 3, Raleigh

Sam Shugart, Director, Central Regional Education Center, 2431 Crabtree Boulevard, Raleigh, NC 27604, Courier #791, 919/733-2864

Durham County
  Durham City
Edgecombe County
  Tarboro City
Franklin County
  Franklinton City
Granville County
Halifax County
  Roanoke Rapids City
  Weldon City
Johnston County
Nash County
  Rocky Mount City
Northampton County
Vance County
Wake County
Warren County
Wilson County

Administrative Units Served by Education Region 4, Carthage

Gladys S. Britt, Director, South Central Regional Education Center, P.O. Box 786, Carthage, NC 28327-0786, Courier #342, 919/947-5871

Bladen County
Columbus County
  Whiteville City
Cumberland County
Fort Bragg Dependent Schools
Harnett County
Hoke County
Lee County
Montgomery County
Moore County
Richmond County
Robeson County
  Fairmont City
  Lumberton City
  Red Springs City
  Saint Pauls City
Scotland County

Administrative Units Served by Education Region 5, Greensboro

Fred Cundiff, Director, North Central Regional Education Center, P.O. Box 21889, Greensboro, NC 27420-1889, Courier #213, 919/334-5764

Alamance County
- Burlington City

Caswell County
Chatham County
Davidson County
- Lexington City
- Thomasville City

Forsyth County
Guilford County
- Greensboro City
- High Point City

Orange County
- Chapel Hill-Carrboro City

Person County
Randolph County
- Asheboro City

Rockingham County
- Eden City
- Western Rockingham City
- Reidsville City

Stokes County

Administrative Units Served by Education Region 6, Charlotte

William B. McMillan, Jr., Director, Southwest Regional Education Center, 2400 Hildebrand Street, Charlotte, NC 28216, Courier #510, 704/392-0378

Anson County
Cabarrus County
- Kannapolis City

Cleveland County
- Kings Mountain City
- Shelby City

Gaston County
Lincoln County
Mecklenburg County
Rowan County
- Salisbury City

Stanly County
- Albemarle City

Union County
- Monroe City

Administrative Units Served by Education Region 7, North Wilkesboro

Charles P. Bentley, Director, Northwest Regional Education Center, 303 E. Street, North Wilkesboro, NC 28659, Courier #811, 919/667-2191

Alexander County
Alleghany County
Ashe County
Avery County
Burke County
Caldwell County

Catawba County
- Hickory City
- Newton-Conover City

Davie County
Iredell County
- Mooresville City
- Statesville City

Surry County
- Elkin City
- Mt. Airy City

Watauga County
Wilkes County
Yadkin County

Administrative Units Served by Education Region 8, Waynesville

Marvin B. Smith, Director, Western Regional Education Center, 514 East Marshall St., Waynesville, NC 28786, Courier #910-A, 704/452-0363

Buncombe County
- Asheville City

Cherokee County
Clay County
Graham County
Haywood County

Henderson County
- Hendersonville City

Jackson County
Macon County
Madison County
McDowell County
Mitchell County

Polk County
- Tryon City

Rutherford County
Swain County
Transylvania County
Yancey County

Alphabetical List Of Administrative Units By Counties

County units are listed alphabetically and are printed in bold capital letters. City units are listed alphabetically under the counties in which they are located and are printed in bold capital and lower case letters.

Under the heading "Accreditation Status," SA indicates that these schools are accredited by the Southern Association of Colleges and Schools.

Administrative units accredited by the State Board of Education in accordance with the current policies and procedures are so designated in the first line of each accredited unit's entry.

Schools are listed according to code numbers and alphabetically. See page 122 for further explanation of the code numbering system. An alphabetical index of all public schoolls with code numbers starts on page 123.

ALAMANCE

86 FINAL ENROLLMENT 10,549 ACCREDITED BY THE STATE BOARD OF EDUCATION 04/03/80-86

BOARD OF EDUCATION DR RICHARD R HENDERSON, CHAIRMAN
MR HORACE O BRANNON MRS SANDY DIXON
MR JERRY D DOSS MR A H SCOTT

BOARD ATTORNEY PAUL H RIDGE, 114 S MAPLE ST, GRAHAM, 27253 PHONE 919 227-7411

- CENTRAL OFFICE -

SUPERINTENDENT DR LEONARD H SIMMONS, 609 RAY ST, BOX 358, GRAHAM 27253
PHONE 919 226-8465 COURIER NO 281

ASSISTANT SUPERINTENDENTS R HARDY TEW, INSTRUCTION
CHARLES O JEFFRIES, FISCAL AFFAIRS DR ROBERT M STOCKARD, PERSONNEL

STAFF
SONDRA AHERON, DIR ELEM EDUCATION
MURRELL JOHNSON, DIR MIDDLE SCHOOL EDUC
MEREDITH LEE, DIR COMMUNITY SCHOOLS
JAMES D MCCAULEY, DIR SECONDARY EDUC
SYBIL WALTERS, ATTENDANCE COUNSELOR
SANDRA DILL, DIR EXCEPTIONAL CHILDREN
JUDY HARRINGTON, NUTRITION EDUCATOR
WILLIAM JOYE, DIR VOCATIONAL EDUCATION
ANNA BASS, ECIA-CHAPTER I DIRECTOR
JOEL BASS, TRANSPORTATION SUPERVISOR
PATTIE GRAVES, DIR SCHOOL FOOD SERVICE
RALPH F MCINTYRE, MAINTENANCE DIR

- PUBLIC SCHOOLS -

SCHOOL CODE	GRADES TAUGHT	NO. OF TEACHERS	NAME OF SCHOOL, ADDRESS, AND PRINCIPAL	ACCREDITATION STATUS
010-304	K-05	25	ALEXANDER WILSON, RT 3, BOX 564, GRAHAM, 27253-CAROL YOUNGER	SA
010-308	K-05	26	ALTAMAHAW OSSIPEE, RT 2, BX 18, ELON COLL, 27244-CHARLES MORRIS	SA
010-320	K-05	17	E M YODER, CHARLES ST, MEBANE, 27302-MARSHALL KIDD	SA
010-324	09-12	55	EASTERN ALAMANCE HIGH, RT 4, MEBANE, 27302-CECIL CAISON	SA
010-328	K-05	22	EDWIN M HOLT, RT 1, BOX 69, BURLINGTON, 27215-DR FRANK CLEMENTS	SA
010-340	K-05	29	ELON COLL ELEM, HAGGARD AVE, ELON COLL, 27244-PRISCILLA STARLING	SA
010-348	09-12	48	GRAHAM HIGH, 903 TROLLINGER ROAD, GRAHAM, 27253-TERRY DIXON	SA
010-350	06-08	36	GRAHAM MIDDLE SCHOOL, 311 E PINE ST, GRAHAM, 27253-W H WARD	SA
010-352	K-05	19	HAW RIVER, RT 1, BOX 1, HAW RIVER, 27258-DR LEWIS FRANKLIN	SA
010-356	06-08	32	WOODLAWN MIDDLE, RT 4, BOX 79, 27302-BEN HOWARD	SA
010-364	K-05	15	N GRAHAM, 1025 TROLLINGER RD, GRAHAM, 27253-DR BUFORD FRYE	SA
010-372	K-05	12	PLEASANT GROVE, RT 3, BOX 189, BURLINGTON, 27215-D D ATKINSON	SA
010-376	K-05	16	B EVERETT JORDAN, RT 2, BOX 439, GRAHAM, 27253-WILLIS WHEELER	SA
010-380	K-05	17	SOUTH GRAHAM, 320 IVEY RD, GRAHAM, 27253-GEORGE NALL	SA
010-384	K-05	25	SOUTH MEBANE, S THIRD ST, MEBANE, 27302-SAM FOWLER	SA
010-388	09-12	62	SOUTHERN HIGH, RT 4, BOX 569, GRAHAM, 27253-GORDON ISLEY	SA
010-390	06-08	38	SOUTHERN MIDDLE, ROUTE 1, BOX 660, GRAHAM, 27253-GRETCHEN BRIGGS	SA
010-392	K-05	8	SYLVAN, ROUTE 2,BOX 11, SNOW CAMP, 27349-WAYNE BEAM	SA
010-400	09-12	56	WESTERN ALAMANCE HI, RT 1, BX 182, ELON COLL, 27244-DR C HERMAN	SA
010-403	06-08	36	WESTERN MIDDLE, ELDON DR, ELON COLLEGE, 27244-WILMA B PARRISH	SA

Burlington

86 FINAL ENROLLMENT 7,064 ACCREDITED BY THE STATE BOARD OF EDUCATION 09/01/82-88

BOARD OF EDUCATION TERRELL K DUNCAN, CHAIRMAN
DR W C SHANKS, JR, VICE CHAIRMAN
LENWOOD P SMITH
G ERVIN KING
ALBERT F PERROU, JR
JACK G WATTS
MRS LINN H PICKENS

BOARD ATTORNEY LOUIS ALLEN, JR, PO DRWR 29, BURLINGTON 27215 PHONE 919 227-1476

- CENTRAL OFFICE -

SUPERINTENDENT DR JOSEPH R SINCLAIR, 1712 VAUGHN RD, BOX 938
BURLINGTON 27215 PHONE 919 226-1151 COURIER NO 282

ASSISTANT SUPERINTENDENTS STAN MORGAN, BUSINESS AND PERSONNEL
DR BARBARA TAPSCOTT, INSTRUCTION
MAXINE H O'KELLEY, STUDENT SERVICES

STAFF DR H LEGETTE, SPECIAL ASSITANT/ADMIN
MABLE S PEELER, DIR ELEM ED, CHAP I
KENNETH L ROGERS, DIR VOC ED
MARY F VINES, DIR EXCP CHILDREN
TERRY G WOODINGS, DIR COMMUN SCH/CULT AR
TYRA L ROSS, ATTENDANCE COUNSELOR
SHELIA STANFIELD, DIR CUST/PURCHASING
GORDON MILLSPAUGH, COORD PERSONNEL/ATH
ROBERT G ALDOUS, FINANCE, TRANSPORT
BETTIE S DUPREE, DIR MEDIA SERVICES
DEBRA DIXON-DOSS, DIR SCHOOL FOOD SERV
HERMAN W YARBROUGH, DIR MAINTENANCE
BARBARA EVERETT, HEALTH EDUCATOR

- PUBLIC SCHOOLS -

SCHOOL CODE	GRADES TAUGHT	NO. OF TEACHERS	NAME OF SCHOOL, ADDRESS, AND PRINCIPAL	ACCREDITATION STATUS
011-304	06-08	49	BROADVIEW MIDDLE, BROADVIEW DRIVE, 27215-DR BETTY BOWMAN	SA
011-308	K-05	25	EASTLAWN, 502 N GRAHAM-HOPEDALE RD, 27215-RANDALL BRYAN	SA
011-332	K-05	25	GROVE PARK, 141 TRAIL 1, 27215-VANCE C VINES	SA
011-334	K-05	25	HARVEY R NEWLIN, 316 CARDEN ST, 27215-WILLIAM L GRAVES	SA
011-336	K-05	24	HILLCREST AVENUE, 515 HILLCREST AVE, 27215-MRS GRETA JOHNSON	SA
011-338	09-12	64	HUGH M CUMMINGS, 2200 N MEBANE ST, 27215-J A FREEMAN	SA
011-346	K-05	31	R HOMER ANDREWS, 2630 BUCKINGHAM RD, 27215-MRS NANCY H TONEY	SA
011-350	K-05	22	MARVIN B SMITH, 509 HUFFMAN MILL ROAD, 27215-MRS BARBARA L TEW	SA
011-352	06-08	47	TURRENTINE MIDDLE, 1710 EDGEWOOD AVE, 27215-MRS HELEN J CLARK	SA
011-354	09-12	4	SELLARS-GUNN VOC ED CTR EX DAY, 527 ROSENWALD ST, 27215-K ROGERS	
011-356	09-12	82	WALTER WILLIAMS, 1307 S CHURCH ST, 27215-VACANT	SA

ALEXANDER

86 FINAL ENROLLMENT 4,985

BOARD OF EDUCATION L NEIL SUMMERS, CHAIRMAN
W GUY KERLEY
ROGER V PAYNE
GENE M LINNEY
GARY D LAIL
JAMES N LAND

BOARD ATTORNEY JOEL C HARBINSON, 106 W MAIN AVE, TAYLORSVILLE 28681
PHONE 704 632-4264

- CENTRAL OFFICE -

SUPERINTENDENT DR E WAYNE TROGDON, P O BOX 128, TAYLORSVILLE 28681
PHONE 704 632-7001 COURIER NO 601

ASSOCIATE SUPERINTENDENT W ROBERT AUSTIN

STAFF DR JOSEPHINE FOSTER, GENERAL SUPERVISOR
DR WILLIAM WEINER, PSYCHOLOGIST
JANE TEAGUE, EXCEP CHILDREN'S PROGRAM
WYNDELL A HOLLAR, TRANSPORTATION SUPVR
MARTHA P HINES, FINANCE OFFICER
CAROL MATHESON, VOC EDUC DIRECTOR
DEBORAH A DELKER, PSYCHOLOGIST
ELLA S MEADOWS, FOOD SERVICE SUPERVISOR
CLYDE A MILLSAPS, MAINTENANCE SUPERVISOR
CELIA C MANESS, HEAD START DIRECTOR

JAMES A SPRINKLE, DIR COMMUNITY SCHOOL
BRENDA C PRICE, SCHOOL SOCIAL WORKER
ANN B EDWARDS, COORD CAREER LADDER
GUY E BARRINGER, DIR DRIVER EDUC

- PUBLIC SCHOOLS -

SCHOOL CODE	GRADES TAUGHT	NO. OF TEACHERS	NAME OF SCHOOL, ADDRESS, AND PRINCIPAL	ACCREDITATION STATUS
020-302	10-12	63	ALEX CENTRAL, 241 SCH AVE, TAYLORSVILLE, 28681-JOSEPH YOUNG	SA
020-304	K-06	28	BETHLEHEM, RT 1, BOX 130, TAYLORSVILLE, 28681-WARREN HOLLAR	SA
020-306	07-09	39	E JR HIGH, RT 2, BOX 358-C, HIDDENITE, 28636-HAMPTON CASEBOLT	
020-308	K-06	15	ELLENDALE, RT 2, BOX 116 TAYLORSVILLE, 28681-DEWEY P AUSTIN	SA
020-316	K-06	26	HIDDENITE ELEM, RT 1 BOX 350, HIDDENITE, 28636-DANNY C LENTZ	SA
020-320	K-06	11	STONY POINT, P O BOX 78, STONY POINT, 28678-FREDRICK P BALLARD	SA
020-324	K-06	14	SUGAR LOAF, ROUTE 5, BOX 225, TAYLORSVILLE, 28681-JOEL BLACKBURN	SA
020-328	K-06	21	TAYLORSVILLE, 121 7TH STREET SW, TAYLORSVILLE, 28681-BLAKE JONES	SA
020-330	07-09	30	WEST JR HIGH, RT 8, BOX 220, TAYLORSVILLE, 28681-SHELIA AUSTIN	SA
020-332	K-06	12	WITTENBURG, RT 6, BOX 446, TAYLORSVILLE, 28681-R STEVE WATTS	SA

ALLEGHANY

86 FINAL ENROLLMENT 1,689

ACCREDITED BY THE STATE BOARD OF EDUCATION 11/03/82-88

BOARD OF EDUCATION CHARITY GAMBILL, CHAIRPERSON
H DEAN EDWARDS
JANET J HERAVI
BOBBY IRWIN
DAVID M OSBORNE

BOARD ATTORNEY RICHARD DOUGHTON, SPARTA 28675 PHONE 919 372-8740

- CENTRAL OFFICE -

SUPERINTENDENT CLARENCE R CROUSE, ONE PEACHTREE ST, SPARTA 28675
PHONE 919 372-4345 COURIER NO 807

STAFF VACANT, GENERAL SUPERVISOR
CLAUDE NEAVES, OCCUPATIONAL EDUCATION
DONALD DAVIS, MAINTENANCE SUPERVISOR
BRENDA WALTERS, HEALTH COORDINATOR
JAMES MABE, TRANSPORTATION
MARGARET DALTON, SCHOOL FOOD SUPVR
KAREN LEYS, FINANCE OFFICER

- PUBLIC SCHOOLS -

SCHOOL CODE	GRADES TAUGHT	NO. OF TEACHERS	NAME OF SCHOOL, ADDRESS, AND PRINCIPAL	ACCREDITATION STATUS
030-304	09-12	38	ALLEGHANY HIGH, BOX 909, SPARTA, 28675-VACANT	SA
030-308	K-08	15	GLADE CREEK, ENNICE, 28623-JAMES BARRY STURGILL	SA
030-316	K-08	13	PINEY CREEK, PINEY CREEK, 28663-EVELYN M HASH	SA
030-320	K-08	39	SPARTA, P O BOX 789, SPARTA, 28675-JOHN H MILLER	SA

ANSON

86 FINAL ENROLLMENT 5,117

ACCREDITED BY THE STATE BOARD OF EDUCATION 07/03/80-86

BOARD OF EDUCATION JOHN CAPELL, CHAIRMAN
STEPHANIE W THOMPSON
JOHN CAPELL
JAMES RITTER
MRS EDNIR MCMANUS
RICHARD H JOHNSON
CLAYTON BENNETT
MRS LINDA JONES
GENE ED TUCKER
RICHARD B SAUNDERS, JR

BOARD ATTORNEY HENRY T DRAKE, RUTHERFORD ST, WADESBORO 28170 PHONE 704 694-4109

- CENTRAL OFFICE -

SUPERINTENDENT ARTHUR C SUMMERS, P O BOX 719, NORTH GREENE ST, WADESBORO 28170
PHONE 704 694-4167 COURIER NO 382

ASSOCIATE SUPERINTENDENT JAMES V SIMS

STAFF
ERNEST WITHERSPOON, VOC EDUC DIRECTOR
JAMES R TATE, DIR SAFETY & DRIVER TRAIN
DEBBIE H ALLEN, FOOD SERVICE SUPVR
RONALD J KANE, MAINTENANCE SUPVR
MARJORIE BENNETT, COORD EXCEP CHILD PROG
FRANCES B POPE, SCHOOL FINANCE OFFICER
JAMES H JOHNSON, DIR FEDERAL PROGRAMS
ROWENA SIKES, SCHOOL HEALTH NURSE
DAVID W HILL, TRANSPORTATION SUPVR
VACANT, SPEECH THERAPIST
CANDICE W WHITE, ELEMENTARY LIBRARIAN
GAIL D PRESLAR, SECONDARY SUPERVISOR

- PUBLIC SCHOOLS -

SCHOOL CODE	GRADES TAUGHT	NO. OF TEACHERS	NAME OF SCHOOL, ADDRESS, AND PRINCIPAL	ACCREDITATION STATUS
040-304	07-09	78	ANSON JUNIOR H S, BOX 678, WADESBORO, 28170-ALTHERIA PATTON	
040-308	K-06	17	ANSONVILLE, BOX 127, ANSONVILLE, 28007-LINDA L COWAN	
040-310	10-12	70	ANSON SENIOR HIGH, BOX 513, WADESBORO, 28170-TERRY R CRUMP	SA
040-311	K-03	29	CENTRAL, BOX 371, WADESBORO, 28170-GEORGE S TRUMAN	
040-312	K-03	14	POLKTON, BOX 150, POLKTON, 28135-ELAINE B SCARBOROUGH	
040-316	K-06	21	T W BENNETT, BOX 218, LILESVILLE, 28091-STEVE R DIXON	
040-324	K-06	22	MORVEN, BOX 33, MORVEN, 28119-MELTON ELLERBE	
040-326	04-06	14	PEACHLAND, BOX 188, PEACHLAND, 28133-JERALINE G COLE	
040-330	04-06	25	WADESBORO MIDDLE, BOX 939, WADESBORO, 28170-RUDD JENSON	

ASHE

86 FINAL ENROLLMENT 3,951

ACCREDITED BY THE STATE BOARD OF EDUCATION
08/07/85-91

BOARD OF EDUCATION BRETT T SUMMEY, CHAIRMAN
MOLLY C GAMBILL, VICE CHAIRMAN
ETHEL ELLER
HOBART G DAVIS
JIM GAMBILL

BOARD ATTORNEY JIMMY D REEVES, PO BOX 393, WEST JEFFERSON 28694 PHONE 919 246-7172

- CENTRAL OFFICE -

SUPERINTENDENT DR ROGER H JACKSON, BOX 604, ADMIN BLDG, JEFFERSON 28640
PHONE 919 246-7175 COURIER NO 809

ASSISTANT SUPERINTENDENT DELMER G ROTEN

STAFF
EUZELIA B GENTRY, GENERAL SUPERVISOR
LEON SHEPHERD, MAINTENANCE SUPERVISOR
BRENDA G WALTERS, HEALTH EDUC COORD
ARCY REYNOLDS, READING & STAFF DEVELOPMT
KENNETH COOPER, COMMUNITY SCHOOL COORD
DR CALVIN MILLER, DIR PUP PERSONNEL SERV
ONLEY H BURGESS, TRANSPORTATION SUPVR
RENEE SAUNDERS, SCHOOL PSYCHOLOGIST
CLAUDE NEAVES, LOCAL DIRECTOR OCCUP EDUC
MARGARET DALTON, FOOD SERVICE SUPVR
KATRINA W MILLER, FINANCE OFFICER
KIM DEVANEY, COMPUTER EDUCATION COORD

- PUBLIC SCHOOLS -

SCHOOL CODE	GRADES TAUGHT	NO. OF TEACHERS	NAME OF SCHOOL, ADDRESS, AND PRINCIPAL	ACCREDITATION STATUS
050-304	07-12	43	ASHE CENTRAL, P O BOX 189, JEFFERSON, 28640-DUANE PENNINGTON	SA
050-306	UN-GR	17	ASHE CO CAREER CTR, PO BX 460, W JEFFERSON, 28694-C EDWARD ABEE	
050-308	07-12	41	BEAVER CREEK, P O BOX 48, W JEFFERSON, 28694-HOWARD L COMBS	SA
050-316	K-06	10	FLEETWOOD, FLEETWOOD, 28626-DON A CHURCH	SA
050-320	K-06	9	HEALING SPRINGS, CRUMPLER, 28617-NANCY DAUGHERTY	SA
050-324	K-06	22	JEFFERSON, P O BOX 268, JEFFERSON, 28640-GALE HURLEY	SA
050-328	K-06	18	LANSING, P O BOX 98, LANSING, 28643-TRUETT ELLER	SA
050-332	K-06	10	NATHANS CREEK, RT 1, BOX 150, CRUMPLER, 28617-JAMES R BLACKBURN	SA
050-336	07-12	41	NORTHWEST, P O BOX 138, WARRENSVILLE, 28693-MORRIS H WALKER	SA
050-340	K-06	16	RIVERVIEW, STAR RT, BOX 133, CRESTON, 28615-JERRY W ABSHER	SA
050-348	K-06	23	WEST JEFFERSON, P O BOX 68, W JEFFERSON, 28694-BRADLEY MCNEILL	SA

AVERY

86 FINAL ENROLLMENT 2,887 ACCREDITED BY THE STATE BOARD OF EDUCATION 02/02/83-89

BOARD OF EDUCATION LINDA T TAYLOR, CHAIRPERSON
DOYLE C SHOMAKER
A E SLUDER, JR
DR W C TATE, II
FRED O HUGHES

BOARD ATTORNEY WILLIAM B COCKE, JR, LINVILLE ST, NEWLAND 28657 PHONE 704 733-6061

- CENTRAL OFFICE -

SUPERINTENDENT DR JERRY R FEE, BOX 397, HWY 194W, NEWLAND 28657
PHONE 704 733-6006 COURIER NO 8842

ASSISTANT SUPERINTENDENT DR CHARLES L FRANKLIN

STAFF
JERRY CARPENTER, TRANSPORTATION SUPVR
LEOTA COFFEY, DIR OF PERSONNEL & INSTRUC
KAY WEBB, SCHOOL FOOD SERVICE SUPERVISOR
NIEL STEWART, COMMUNITY SCHOOL COORD
STEVE SMITH, MAINTENANCE SUPERVISOR
SAUL CHASE, DIRECTOR SPECIAL EDUCATION
PATRICIA BARE, READ, CHAPTER I & II DIR
MARGARET CARTNER, VOCATIONAL DIRECTOR

- PUBLIC SCHOOLS -

SCHOOL CODE	GRADES TAUGHT	NO. OF TEACHERS	NAME OF SCHOOL, ADDRESS, AND PRINCIPAL	ACCREDITATION STATUS
060-302	09-12	66	AVERY COUNTY HIGH, P O BOX 547, NEWLAND, 28657-BOYD R BARRIER	SA
060-304	K-08	12	BANNER ELK, P O BOX 218 BANNER ELK, 28604-STEPHEN SNEED	
060-308	K-08	5	BEECH MOUNTAIN, BOX 406, RT 1, ELK PARK, 28622-JOHN CANUPP	
060-316	K-06	15	CROSSNORE, P O BOX 10, CROSSNORE, 28616-RODGER C CRENSHAW	
060-318	07-08	14	AVERY CO MIDDLE SCH, P O BOX 697, NEWLAND, 28657-KEITH TUTTEROW	
060-320	K-08	13	ELK PARK, P O BOX 38, ELK PARK, 28622-BUSTER BURLESON	
060-324	K-08	9	MINNEAPOLIS, MINNEAPOLIS, 28652-JERRY BROWN	
060-328	K-06	19	NEWLAND, BOX 158, NEWLAND, 28657-JACK BUCHANAN	
060-332	K-08	11	RIVERSIDE, RT 3, BOX 362, NEWLAND, 28657-MICHAEL MANIS	

BEAUFORT

86 FINAL ENROLLMENT 4,528 ACCREDITED BY THE STATE BOARD OF EDUCATION 04/02/86-92

BOARD OF EDUCATION JAMES RAPER, CHAIRMAN
TOM ALLEN, VICE CHAIRMAN
OLIN MIDGETTE
GARRY JORDON
CALVIN PITTMAN

BOARD ATTORNEY LEE E KNOTT, JR, 327 N MARKET ST, WASHINGTON 27889 PHONE 919 946-6116

- CENTRAL OFFICE -

SUPERINTENDENT CLIFTON L TOLER, JR, BOX 1867, 321 SMAW ROAD, WASHINGTON 27889
PHONE 919 946-8131 COURIER NO 173

STAFF
ETHEL C MATTHEWS, GENERAL SUPERVISOR
HELEN A BONNER, ESEA READING SUPERVISOR
CLYDE ROBERSON, MAINTENANCE SUPERVISOR
SARA F CUTLER, FOOD SERVICES
JOHN W EVERETT, SPECIAL SERVICES DIR
MILLICENT JACKSON, SCHOOL SOCIAL WORKER
ROSA BEAMON, DIR EXCEPTIONAL CHILD PROG
BILLY WOOLARD, TRANSPORTATION SUPERVISOR
W KENT WORTHINGTON, OCCUP EDUC DIRECTOR
BRENDA ROGERS, FINANCE OFFICER
DAN R WINSLOW, PSYCHOLOGIST

- PUBLIC SCHOOLS -

SCHOOL CODE	GRADES TAUGHT	NO. OF TEACHERS	NAME OF SCHOOL, ADDRESS, AND PRINCIPAL	ACCREDITATION STATUS
070-304	09-12	19	AURORA, P O BOX 249, AURORA, 27806-PAUL COMEGYS	SA
070-308	K-12	39	BATH, P O BOX 160, BATH, 27808-JACK L WALLACE	SA

070-312	K-06	16	BEAUFORT COUNTY, P O BOX 98, PANTEGO, 27860-FRED WILSON	SA
070-316	K-06	27	BELHAVEN, P O BOX 159, BELHAVEN, 27810-GEORGE R EBRON, JR	SA
070-324	05-12	40	CHOCOWINITY, P O BOX 100, CHOCOWINITY, 27817-JAMES HENDERSON	SA
070-326	K-04	23	CHOCOWINITY, P O BOX 159, CHOCOWINITY, 27817-NEAL TITUS	SA
070-328	09-12	31	J A WILKINSON, P O BOX 130, BELHAVEN, 27810-LINVILLE MIDGETTE	
070-332	07-08	15	PANTEGO, P O BOX 8, PANTEGO, 27860-FRANK AMBROSE, JR	
070-336	K-08	12	PINETOWN, P O BOX 100, PINETOWN, 27865-GARY GADDY	SA
070-340	K-08	34	S W SNOWDEN, P O BOX 279, AURORA, 27806-DONALD SAYCE	SA

Washington

86 FINAL ENROLLMENT 4,030 ACCREDITED BY THE STATE BOARD OF EDUCATION 04/02/86-92

BOARD OF EDUCATION BROWNIE FUTRELL, CHAIRMAN
BARBARA GRIMES, VICE-CHAIRMAN
TED DAY
GARY WILSON
TOM ARCHIE
MRS BETTY RANDOLPH
MAC HODGES
ARCHIE HARDING
GRANVILLE LILLEY

BOARD ATTORNEY ED RODMAN, PO BOX 1747, WASHINGTON 27889 PHONE 919 946-3122

- CENTRAL OFFICE -

SUPERINTENDENT GEORGE D THIGPEN, 308 SEVENTH STREET, WASHINGTON 27889
PHONE 919 946-6533 COURIER NO 173

ASSOCIATE SUPERINTENDENT NORMA W SMITH, INSTRUCTION

STAFF
ALICE R MILLS, ADMIN COORD BASIC ED PROG
FREDERICK CUTLER, CENTRAL PURCHASING
JOHN P SMITH, DIR ADMIN SERV/FED PROG
KAY FINCH, FOOD SERVICES COORDINATOR
MARSHA TRIPP, EXCEP CHILD PROG DIRECTOR
SONJA G WATERS, FINANCE OFFICER
SARAH B SMITH, COOR MEDIA/TECH SERV
ALAN MOBLEY, PSYCHOLOGIST
ANDY STOUT, MAINTENANCE SUPERVISOR
CAROLYN W HARDING, ATTENDANCE COUNSELOR
DR RUDOLPH EVERETT, OCCUP EDUC DIR
JANE B BAKER, TESTING COORDINATOR
ADDISON BASS, CMTY SCHOOL COORD/PERS DIR

- PUBLIC SCHOOLS -

SCHOOL CODE	GRADES TAUGHT	NO. OF TEACHERS	NAME OF SCHOOL, ADDRESS, AND PRINCIPAL	ACCREDITATION STATUS
071-302	K-02	46	EASTERN ELEMENTARY, 947 HUDNELL ST, 27889-ROBERT BELCHER	
071-304	03-04	35	JOHN C TAYLOE, 910 TARBORO ST, 27889-MICHAEL S BAKER	
071-308	05-06	33	JOHN SMALL, 400 NORTH HARVEY STREET, 27889-VACANT	
071-316	07-09	58	P S JONES JR, NINTH AND BRIDGE STREETS, 27889-SHEPHERD GRIST	
071-324	10-12	59	WASHINGTON HIGH, HARVEY & EIGHT STREETS, 27889-VACANT	SA

BERTIE

86 FINAL ENROLLMENT 4,339 ACCREDITED BY THE STATE BOARD OF EDUCATION 07/06/83-89

BOARD OF EDUCATION LEO O WYNNS, III, CHAIRMAN
MR RONALD L WALKER
JANET SPRUILL
MR BRYANT W SAVAGE
TED WINSLOW

BOARD ATTORNEY W L COOKE, DUNDEE ST, WINDSOR 27983 PHONE 919 794-3161

- CENTRAL OFFICE -

SUPERINTENDENT GEORGE W STANCIL, BOX 10, BERTIE INDUSTRIAL PARK, WINDSOR 27983
PHONE 919 794-3173 COURIER NO 1091

ASSISTANT SUPERINTENDENT ROBERT L HORTON

STAFF
SUE FAIRLESS, READING SUPERVISOR
ETHEL GODARD, MATH SUPERVISOR
GAYLE JENKINS, HEALTH COORDINATOR
JAMES T HECKSTALL, ATTENDANCE COUNSELOR
EUGENE ROSCOE, VOCATIONAL DIRECTOR
ANN D COWPER, LUNCHROOM SUPERVISOR
PHILL BRAGG, TRANSPORTATION SUPVR
LLOYD THOMAS PERRY, MAINTENANCE DIRECTOR
MARY C JOYNER, EXCEPTIONAL CHILD COORD
YVONNE WILLIAMS, FINANCE OFFICER

- PUBLIC SCHOOLS -

SCHOOL CODE	GRADES TAUGHT	NO. OF TEACHERS	NAME OF SCHOOL, ADDRESS, AND PRINCIPAL	ACCREDITATION STATUS
080-304	K-08	9	ASKEWVILLE, BOX 38, WINDSOR, 27983-JUNIE RAY KORNEGAY	
080-310	K-08	46	SOUTHWESTERN ELEM, BOX 70, WINDSOR, 28983-GLENWOOD MITCHELL	
080-312	09-12	65	BERTIE HIGH SCHOOL, ROUTE 3, WINDSOR, 27983-RAY V SPAIN	
080-320	K-08	14	C G WHITE, BOX 8, POWELLSVILLE, 27967-NORMAN CHERRY	
080-336	K-08	9	JOHN P LAW, BOX 8, MERRY HILL, 27957-ELIZABETH O CAYTON	
080-348	K-08	15	AULANDER, BOX 263, AULANDER, 27805-ROY C CHERRY	
080-356	K-08	27	WEST BERTIE, BOX 279, LEWISTON, 27849-EURIC L PERRY	
080-360	K-08	21	WEST COLERAIN, BOX 67, COLERAIN, 27924-WILLIAM N FOWLER	

BLADEN

86 FINAL ENROLLMENT 6,384 ACCREDITED BY THE STATE BOARD OF EDUCATION 12/01/82-88

BOARD OF EDUCATION C O BRIDGER, CHAIRMAN
LEON MARTIN WILBUR C WARD
MRS CAROL MOORE DAWSON SINGLETARY

BOARD ATTORNEY WORTH H HESTER, PO BOX 127, ELIZABETHTOWN, 28337 PHONE 919 862-3191

- CENTRAL OFFICE -

SUPERINTENDENT W J HAIR, BOX 37, KING STREET & COURTHOUSE DR, ELIZABETHTOWN 28337 PHONE 919 862-4136 COURIER NO 426

ASSOCIATE SUPERINTENDENT A IRVING MAYNARD, INSTRUCTION

ASSISTANT SUPERINTENDENT ESSIC M WILLIAMS, FEDERAL PROGRAMS

STAFF
DELORIS B SMITH, SUPERVISOR
WANDA H SIMMONS, DIR EXCEP CHILDREN
JOHN B CAPRELL, MEDIA DIRECTOR
LON R WILLIAMS, DIR AUXILIARY SERVICES
ALTON R DAVIS, VOCATIONAL EDUCATION
ETHEL H ALLEN, FOOD SERVICES DIRECTOR
BEULAH C GUYTON, FINANCE OFFICER
ANN P ELKS, SUPERVISOR
W RALPH EVANS, MATH, SCI, COMPUTER COORD
PAMALA WRIGHT, HEALTH COORDINATOR
B FRANK WILLIAMS, GUIDANCE, PUPIL PERS
BOBBY J BRYAN, TRANSPORTATION DIRECTOR
FLOYD C HURSEY, MAINTENANCE SUPERVISOR

- PUBLIC SCHOOLS -

SCHOOL CODE	GRADES TAUGHT	NO. OF TEACHERS	NAME OF SCHOOL, ADDRESS, AND PRINCIPAL	ACCREDITATION STATUS
090-304	K-05	20	B T WASHINGTON ELEM, RT 1, BOX 3X, CLARKTON, 28433-OSCAR BLANKS	SA
090-312	04-08	40	BLADEN EL, P O BOX 638, ELIZABETHTOWN, 28337-ELBERT D SMITH, JR	SA
090-316	04-12	40	BLADENBORO, BOX 459, BLADENBORO, 28320-CHARLES L ALLEN	SA
090-317	K-03	21	BLADENBORO PRIMARY, BOX 820, BLADENBORO, 28320-EDDIE R WALTERS	
090-318	K-06	19	BLADEN LAKES, RT 2, ELIZABETHTOWN, 28337-DANIEL F MCLAURIN, JR	SA
090-320	06-12	34	CLARKTON, BOX 127, CLARKTON, 28433-HAROLD D INGRAM	SA
090-324	K-08	16	DUBLIN ELEM, HWY 87, P O BOX 307, DUBLIN, 28332-JAMES T HALL	SA
090-328	K-09	20	EAST ARCADIA, RT 1, BOX 100, RIEGELWOOD, 28456-JOHN E KIRK	SA
090-330	09-12	59	EAST BLADEN HIGH, BOX 578, ELIZABETHTOWN, 28337-CHARLES TEDDER	SA
090-333	K-03	37	ELIZABETHTOWN, BX 966, ELIZABETHTOWN, 28337-PATRICIA B WALKER	SA
090-352	K-06	15	PLAIN VIEW, RT 1, BOX 144, TAR HEEL, 28392-VERDELLE B MCMILLAN	SA
090-360	06-08	21	SPAULDING-MONROE, BX 579, BLADENBORO, 28320-WILLIAM A PETERSON	SA
090-364	07-12	37	TAR HEEL, HWY 87, BOX 128, TAR HEEL, 28392-ROLAND T MCKOY, III	SA

BRUNSWICK

86 FINAL ENROLLMENT 8,894 ACCREDITED BY THE STATE BOARD OF EDUCATION 05/04/83-89

BOARD OF EDUCATION DR JAMES FORSTNER, CHAIRMAN
MR DOUG BAXLEY, VICE CHAIRMAN
MRS JANE CAUSEY
MR MARVIN MCKEITHAN
MR JAMES CLEMMONS

BOARD ATTORNEY E J PREVATTE

- CENTRAL OFFICE -

SUPERINTENDENT DR V E YARBROUGH, STAR ROUTE, HWY 133, SOUTHPORT 28461
PHONE 919 457-5241 COURIER NO 420

ASSISTANT SUPERINTENDENTS P R HANKINS, FEDERAL PROGRAMS
ED LEMON, CURRICULUM
STEPHANNA TEWEY, PERSONNEL
SAMUEL V ADCOCK, BUSINESS MANAGER

STAFF
ELIZABETH YOUNG, SECONDARY SUPV
LINDEN MATHEWS-BOONE, COMMUN SCH COORD
WILLIAM GURGANIOUS, TRANSPORTATION SUPVR
VACANT, STAFF DEVELOPMENT DIR
PATRICIA WARD, CHAPTER I SUPERVISOR
WILLIAM TURNER, ASST TO THE SUPER OPER
LORENE WILLIAMS, SUPPORT SERV DIR
DIANE VANNORTWICK, ELEMENTARY SUPVR
WILLIAM J WILBUR, SCH FOOD SERVICE SUPVR
EDNA M GAUSE, SUPERVISOR OF LIBRARIES
RALPH A WARD, DIR OF VOCATIONAL EDUC
NELSON BEST, SUPERVISOR SPECIAL SERVICES

- PUBLIC SCHOOLS -

SCHOOL CODE	GRADES TAUGHT	NO. OF TEACHERS	NAME OF SCHOOL, ADDRESS, AND PRINCIPAL	ACCREDITATION STATUS
100-302	06-12	8	ALTER EDUC CTR, OLD PINEY GROVE RD, BOLIVIA, 28422-FREEMAN GAUSE	
100-304	K-05	30	BOLIVIA ELEMENTARY, P O BOX 12, BOLIVIA, 28420-ED LEMON	SA
100-316	04-08	49	LELAND MIDDLE, BOX 40, LELAND, 28451-CARLTON SLIGH	SA
100-320	K-03	36	LINCOLN PRIMARY, BOX 10, LELAND, 28451-JOSEPH BUTLER	SA
100-326	09-12	42	NORTH BRUNSWICK HIGH, BOX 340, LELAND, 28451-JAMES MCADAMS	SA
100-332	04-08	51	SHALLOTTE MIDDLE, BOX 657, SHALLOTTE, 28459-MARK OWENS	SA
100-334	09-12	54	SOUTH BRUNSWICK HIGH, SOUTHPORT, 28461-MOSE LEWIS	SA
100-335	06-08	34	SOUTH BRUNSWICK MIDDLE, SOUTHPORT, 28461-ROBERT RHYNE	SA
100-336	K-05	39	SOUTHPORT ELEMENTARY, 9TH ST, SOUTHPORT, 28461-DONALD J MCNEILL	SA
100-340	K-03	39	UNION PRI, RT 1, BOX 30, SHALOTTE, 28459-CLARA CARTER	SA
100-344	K-08	25	WACCAMAW ELEM, RT 1 BOX 142, ASH, 28420-BILL SHOEMAKER	SA
100-348	09-12	60	WEST BRUNSWICK HIGH, BOX 520, SHALLOTTE, 28459-DR DAVID CORLEY	SA

BUNCOMBE

86 FINAL ENROLLMENT 22,502
ACCREDITED BY THE STATE BOARD OF EDUCATION 05/04/83-89

BOARD OF EDUCATION VERNON E DOVER, CHAIRMAN
MR T G DEWEESE
MR WILLIAM P WARREN
WENDELL BEGLEY
MRS GRACE BRAZIL
MARSHALL ROBERTS
CHARLES W WYKLE

BOARD ATTORNEY JAMES W WILLIAMS, P O BOX 7345, ASHEVILLE 28807 PHONE 704 258-2573

- CENTRAL OFFICE -

SUPERINTENDENT DR N ANDREW MILLER, BOX 15055, ASHEVILLE 28813
PHONE 704 274-7955 COURIER NO 681

ASSOCIATE SUPERINTENDENT WILLIAM E MCELRATH, JR

ASSISTANT SUPERINTENDENTS FRANK LEWIS, PERSONNEL
WILLIAM C HAMBY, BUSINESS AFFAIRS
DR REGINALD TEAGUE, PLANNING, FACILITIES

STAFF
LORETTA CHANGERY, SCHOOL FINANCE OFFICER
RICHARD GREENE, CURRICULUM SUPVR K-8
WILLIAM TEAGUE, DIR OCCUP EDUCATION
ROBERT EMBLER, ASST PERSONNEL DIRECTOR
JAMES MCCANLESS, DIR TRANSPORTATION
DR SUSAN HENSLEY, SUP MUSIC & FINE ARTS
HAROLD H ZEUGNER, COMMUNITY SCHOOLS COOR
CHARLES KOONTZ, DIR PUPIL ACC & PERS
FREDIA HILL, DIR CHAP I/MIGRANT PROGRAM
DAVID MILLER, PURCHASING OFFICER
ED SIZEMORE, DIRECTOR OF TESTING
DR JANE STEPHENS, DIR PROG EXCEP CHILD
MARGARET BLALOCK, DIR SCH FOOD SERVICE
JAMES WARREN, DIRECTOR MAINTENANCE
CAROLYN ANDRADE, DIR MEDIA SERV, AV CTR
DOUG JONES, SCH HEALTH COORDINATOR
GLORIA WOODSON, DIR PUBLIC INFORMATION
JACK NICHOLS, RESIDENT ENGINEER

- PUBLIC SCHOOLS -

SCHOOL CODE	GRADES TAUGHT	NO. OF TEACHERS	NAME OF SCHOOL, ADDRESS, AND PRINCIPAL	ACCREDITATION STATUS
110-304	09-12	89	A C REYNOLDS, RT 5, BOX 592, ASHEVILLE, 28803-R L DALTON	SA
110-306	07-08	34	A C REYNOLDS MID, RT 5, ASHEVILLE, 28803-CHARLES LYTLE	SA
110-308	K-08	17	BARNARDSVILLE, 20 HILLCREST DR, BARNARDSVILLE, 28709-R NESBITT	SA
110-316	06-08	21	BLACK MTN MID, 100 FLAT CREEK RD, BLACK MTN, 28711-ROGER CAPPS	SA
110-320	K-05	34	BLACK MTN PRIM, E STATE ST, BLACK MOUNTAIN, 28711-JERRY GREEN	SA
110-324	K-08	48	CANDLER, RT 3, BOX 91-A, CANDLER, 28715-VACANT	SA
110-328	UN-GR	5	CARVER OPT, 101 CARVER ST, BLACK MOUNTAIN, 28711-BEVERLY LENK	SA
110-332	K-06	22	C C BELL, MAPLE SPRGS RD, ASHEVILLE, 28805-FRED H MARTIN	SA
110-336	09-12	65	CHARLES D OWEN, 370 OLD US 70, SWANNANOA, 28778-LARRY MCCALLUM	SA
110-340	09-12	87	CLYDE A ERWIN, 60 LEES CREEK RD, ASHEVILLE, 28806-STEPHEN PAGE	SA
110-342	06-08	53	CLYDE A ERWIN MID, 20 ERWIN HILLS RD, ASHEVILLE, 28806-A CREDLE	SA
110-348	K-05	21	EMMA, 550 N LOUISIANA, ASHEVILLE, 28806-LEON HALL	SA
110-352	09-12	90	ENKA, P O BOX 579, ENKA, 28728-ARTHUR TAYLOR	SA
110-356	K-06	27	FAIRVIEW, BOX 160, FAIRVIEW, 28730-RONNIE SAMS	SA
110-360	K-08	18	FLAT CREEK, RT 2, WEAVERVILLE, 28787-MS ANN PENNELL	SA
110-364	K-08	12	FRENCH BRD, 60 FR BROAD SCH RD, ALEXANDER, 28701-EDW E CHAMBERS	SA
110-366	K-05	26	GLEN ARDEN, ST JOHN STREET, ARDEN, 28704-ALICE HART	SA
110-368	K-06	25	HAW CREEK, 21 TRINITY CHAPEL RD, ASHEVILLE, 28805-DAN AMMONS	SA
110-372	K-05	22	JOHNSTON, 230 JOHNSTON BLVD, ASHEVILLE, 28806-JERRY PLEMMONS	SA
110-376	K-06	24	LEICESTER, RT 2, GILBERT RD, LEICESTER, 28748-SWANN PAYNE	SA
110-378	SP-ED	15	LUCY B HERRING, 85 MOUNTAIN ST, ASHEVILLE, 28801-WILLIAM WALKER	SA
110-380	09-12	67	N BUNCOMBE, 51 N BUNCOMBE SC RD, WEAVERVILLE, 28787-I RANDOLPH	SA
110-384	K-06	30	OAKLEY, 753 FAIRVIEW ROAD, ASHEVILLE, 28803-JUDITH COX	SA
110-388	K-08	18	PISGAH, RT 1, CANDLER, 28715-BARBARA SMITH	SA
110-392	UN-GR	17	ORTHOPEDIC HOSP, 1 ROTARY DR, ASHEVILLE, 28803-WALTER GLANCE	SA
110-396	K-08	14	RED OAK, 51 RED OAK SCH RD, WEAVERVILLE, 28787-WILLIAM BRIGMAN	SA
110-401	05-08	25	ENKA MID, ASBURY RD, CANDLER, 28715-NANCY RANDALL	SA
110-404	K-04	25	SAND HILL PRIM, 128 SAND HILL RD, ASHEVILLE, 28806-M STEPHENSON	SA
110-412	K-05	29	SWANNANOA ELEM, 161 BEE TREE RD, SWANNANOA, 28778-W D WILLIAMS	SA
110-414	06-08	20	SWANNANOA MIDDLE, OLD U S 70, SWANNANOA, 28778-OLEN SISK	SA
110-416	09-12	73	T C ROBERSON, OVERLOOK ROAD, SKYLAND, 28776-MALCOLM T BROWN	SA
110-420	06-08	41	VALLEY SPRINGS MIDDLE, RT 1, BOX 16, ARDEN, 28704-ARBIE RHODES	SA
110-422	K-05	50	WILLIAM W ESTES ELEM, P O BOX 819, SKYLAND, 28776-KAREN CAMPBELL	SA
110-424	K-08	16	VENABLE, 865 BREVARD RD, ASHEVILLE, 28806-ED GRAHAM	SA
110-428	05-08	30	WEAVERVILLE MIDDLE, P O BOX 674, WEAVERVILLE, 28787-LINDA FOX	SA
110-432	K-04	31	WEAVERVILLE PRI, P O BOX 654, WEAVERVILLE, 28787-ROY MCGUINN	SA
110-436	K-05	28	W BUNCOMBE, 175 ERWIN HILLS RD, ASHEVILLE, 28806-C DENNIS BROWN	SA
110-444	K-05	14	WOODFIN, ELK MTN RD, ASHEVILLE, 28804-SANDRA HUNTER	SA

Asheville

86 FINAL ENROLLMENT 5,128

BOARD OF EDUCATION BETSY R SIMONS, CHAIRMAN
ELEANOR H FRANKLIN HARRIETT N HAITH
DR JOHN P HOLT JOHN M QUIGLEY

BOARD ATTORNEY JONES P BYRD, P O BOX 7265, ASHEVILLE, NC 28807 PHONE 704 255-7641

- CENTRAL OFFICE -

SUPERINTENDENT DR DONALD D JONES, CITY HALL BUILDING, BOX 7347, ASHEVILLE 28807
PHONE 704 255-5304 COURIER NO 681

ASSOCIATE SUPERINTENDENT DR JULIA A CAPPS, INSTRUCTION

STAFF
TIMOTHY F AMOS, FINANCE OFFICER
ROBERT F SLUDER, PSYCHOLOG SERV/PRESCHL
STEVE MITCHELL, MAINTENANCE SUPVR
CAROL E WEIR, VOC EDUCATION COORD
QUENTIN K MILLER, ADM ASST/PERSONNEL
BEATRICE DELANY, ELEMENTARY COORDINATOR
ROBERT F SLUDER, EXCEP CHILD COORD
HAZEL M TURNER, DIRECTOR CHAPTER I
HAZEL C CARSON, SCHOOL FOOD SERVICE DIR
JAMES E PENLEY, ADMINISTRATIVE ASSISTANT

- PUBLIC SCHOOLS -

SCHOOL CODE	GRADES TAUGHT	NO. OF TEACHERS	NAME OF SCHOOL, ADDRESS, AND PRINCIPAL	ACCREDITATION STATUS
111-302	10-12	82	ASHEVILLE HIGH, MCDOWELL ST, 28803-L R LIGGETT & O L SHERRILL	SA
111-303	09-12	11	ASHEVILLE-BUNCOMBE OPT, 297 FRENCH BROAD AVE, 28801-ART EDINGTON	
111-304	K-05	32	AYCOCK, 441 HAYWOOD RD, 28806-J BOB SAMS	SA

111-312	K-05	25	CLAXTON, 241 MERRIMON AVE, 28801-VACANT	SA
111-320	06-07	27	HALL FLETCHER MIDDLE, GARDEN CIRCLE, 28806-ROGER D METCALF	SA
111-328	06-07	30	HILL STREET MIDDLE, 125 HILL ST, 28801-DORLAND T WINKLER	SA
111-332	K-05	31	IRA B JONES, 544 KIMBERLY AVE, 28804-MRS SUE C HARRIS	SA
111-348	K-05	28	RANDOLPH, 90 MONTFORD AVE, 28801-MRS BARBARA LEWIS	SA
111-356	08-09	47	ASHEVILLE JR HIGH, S FRENCH BROAD AVE, 28801-WILLIE L MCDANIEL	SA
111-360	K-05	23	VANCE, 98 SULPHUR SPGS RD, 28806-ROY L HARWOOD	SA

BURKE

86 FINAL ENROLLMENT 12,931 ACCREDITED BY THE STATE BOARD OF EDUCATION 04/02/86-92

BOARD OF EDUCATION BRUCE A HAWKINS, CHAIRMAN
L ELEANOR BUTLER, VICE CHAIRMAN
PHYLLIS M SETZER
VICTORIA Y SUDDERTH
BEN E COZORT
JOHN R MULL
TERRY R CHILDERS

BOARD ATTORNEY ROBERT L THOMPSON, 118 N STERLING ST, MORGANTON, 28655
PHONE 704 437-3335

- CENTRAL OFFICE -

SUPERINTENDENT DR JAMES D WILSON, DRAWER 989, PARKER ROAD, MORGANTON 28655
PHONE 704 433-4300 COURIER NO 612

ASSOCIATE SUPERINTENDENT DR CLYDE A SHUPING

ASSISTANT SUPERINTENDENTS FRED B CRANFORD, PROGRAM SERVICES
ERVIN O HALLYBURTON, PERSONNEL SERVICES

STAFF
RANDALL K BRACKETT, FINANCE OFFICER
LEROY WINSTEAD, JR, MATH/SCIENCE COORD
MAURINE HUFFMAN, STAFF DEVELOPMENT
CATHERINE R WILLIAMS, EXT DAY SCHOOL
CAROLE D MORRISON, DIR SPECIAL EDUCATION
DR GUY M MCBRIDE, PSYCHOLOGIST
MARY A H TATE, ATTENDANCE COUNSELOR
BOYD W PEARSON, MAINTENANCE SUPERVISOR
SHIRLEY F WARREN, PURCHASING CLERK
SUSAN M DEBELL, PSYCHOLOGIST
FON F CARVER, HEALTH ED COORD
JIMMY C DRAUGHN, SOCIAL STUDIES COORD
MARGARET L CHURCH, TESTING SERVICES
MAXINE C MCCALL, LANGUAGE ARTS COORD
ROGER L SLONE, DIR OCCUPATIONAL EDUC
DARRYL E WHISNANT, DIR EDUC MEDIA
MAX K BAKER, COMMUNITY SCHOOLS COORD
H WAYNE HERRON, TRANSPORTATION SUPVR
MAYNARD M REECE, CUSTODIAL SUPERVISOR
SHARON T SHELTON, DIR FOOD SERVICES
W FLEMON MCINTOSH, FEDERAL PROGRAMS
DR ANN C CLONTZ, CAREER DEVELOP COORD

- PUBLIC SCHOOLS -

SCHOOL CODE	GRADES TAUGHT	NO. OF TEACHERS	NAME OF SCHOOL, ADDRESS, AND PRINCIPAL	ACCREDITATION STATUS
120-304	K-06	17	CHESTERFIELD, RT 3 BOX 945, MORGANTON, 28655-DON H SIGMON	SA
120-306	SP-ED	8	WEST CONCORD, 507 CONCORD ST, MORGANTON, 28690-PEGGY W BARLOW	SA
120-308	07-09	19	DREXEL JR HIGH, BOX 488, DREXEL, 28619-C STEPHEN HUFFMAN	SA
120-312	K-06	37	DREXEL ELEMENTARY, BOX 488, DREXEL, 28619-FRANCES M HUFFMAN	SA
120-314	10-12	76	EAST BURKE HIGH SCHOOL, BOX 515, ICARD, 28666-TROSSIE W WALL, JR	SA
120-316	K-06	25	FOREST HILL, ANN ST, 28655-D C MARTIN	SA
120-318	10-12	83	FREEDOM HIGH, RT 12, BOX 67, MORGANTON, 28655-K HAROLD CLARK	SA
120-320	K-06	20	GEORGE HILDEBRAND ELEM, BOX 268-B, CONNELLY SPGS, 28612-D R SIPE	SA
120-322	07-09	15	GEORGE HILDEBRAND JR, BX 268, CONNELLY SPGS, 28612-C D WILLIAMS	SA
120-324	K-06	47	GLEN ALPINE ELEM, P O BOX 816, 28628-JAMES M GORDON	SA
120-328	07-09	24	GLEN ALPINE JR, P O BOX 577, 28628-R L PATTON	SA
120-336	07-09	50	HILDEBRAN JUNIOR, P O BOX 407, HILDEBRAN, 28637-ZENO E CRUMP	SA
120-338	K-06	22	HILDEBRAN ELEM, P O BOX 451, HILDEBRAN, 28637-ERNEST E STONE	SA
120-340	K-06	25	HILLCREST, TENNESSEE ST, 28655-L H GALLOWAY	SA
120-344	K-06	24	ICARD, PO BOX 70, ICARD, 28666-ROBERT W HENNESSEE	SA
120-352	07-09	33	MORGANTON JR, COLLEGE ST, 28655-BILLY J CAROWAY	SA
120-356	K-06	18	MOUNTAIN VIEW, ALPHABET LANE, 28655-DR RICHARD A PECK	SA
120-360	K-06	21	MULL, RT 4, BOX 140, MORGANTON, 28655-DONALD B LOVELACE	SA
120-364	K-06	33	OAK HILL ELEM, RT 5, BOX 11, MORGANTON, 28655-DAVID N MCKINNEY	SA
120-366	07-09	20	OAK HILL JR, RT 5 BOX 11, MORGANTON, 28655-WILLIAM E PAYNE	SA
120-372	K-06	16	RUTHERFORD COLLEGE, RUTHERFORD COLLEGE, 28671-D W HONEYCUTT	SA
120-374	K-06	27	SALEM ELEM, 1311 SALEM ROAD, MORGANTON, 28655-LATON A HORTON	SA
120-378	07-09	22	SALEM JR, 1311 SALEM ROAD, MORGANTON, 28655-ERNEST N JENKINS	SA
120-380	K-06	28	VALDESE ELEM, WEST MAIN ST, VALDESE, 28690-GLENN R YODER	SA
120-384	07-09	23	VALDESE JR HIGH, 305 N CHURCH ST, VALDESE, 28690-JERRY D BUTLER	SA

CABARRUS

86 FINAL ENROLLMENT 12,642

BOARD OF EDUCATION TINA C LOVING, CHAIRMAN
SAMUEL F DAVIS, JR, VICE-CHAIRMAN
HAROLD HARTSELL, SR
BETTY B ALSTON
LEWIS M WILLIAMS
BETTY E EDDLEMAN
JERRY M PIERCE

BOARD ATTORNEY HARTSELL, HARTSELL, AND MILLS, P O BOX 368, CONCORD 28026
PHONE 704 786-5161

- CENTRAL OFFICE -

SUPERINTENDENT DR JOSEPH N FRIES, 660 HIGHWAY 29 N, PO BOX 388, CONCORD 28026-0388
PHONE 704 786-6191 OR 704 375-0596 COURIER NO 502

ASSOCIATE SUPERINTENDENT DR EDWARD B TYSON, INSTRUC & PUPIL SERV

ASSISTANT SUPERINTENDENT DR JESSE B REGISTER, SCHOOL OPERATIONS

STAFF
JERRY C DELLINGER, DIR EXCEPT CHILD PROG
WAYNE RHODES, DIRECTOR OF TRANSPORTATION
D T BROWN, SUP EMERGENCY SER/CUSTODIANS
JOHNSIE BEAVER, DIR CHILD NUTRITION PRO
ROBERT L GARMON, DIRECTOR MAINTENANCE
DR RONALD W VIOLETTE, HEALTH EDUC COORD
PATRICIA LAHR, SECONDARY CURRICULUM COOR
VERONICA CALDWELL, DIRECTOR OF HOMESTART
CHARLES RIMER, DROPOUT PREV PUPIL SERV
BERNIE A EDWARDS, DIR SUPPORT SERVICES
FRANCES GOINS, EXCEPT CHILD PROGRAM COOR
ALICE L STEELE, DIRECTOR OF CHAPTER I
ANNIE LAURA PICKETT, DIR OF ADM SERVICES
ROBERT KLUTTZ, DIR DRIVER AND SAFETY ED
PAUL O LENTZ, DIR VOCATIONAL EDUCATION
M JEAN QUERY, FINANCE OFFICER
ROGER C SMITH, CURRIC COORD INTERMEDIATE
MARGARET DABBS, DIR OF COMMUNITY SCHOOLS
JEAN M WHITE, COMPUTER COORDINATOR

- PUBLIC SCHOOLS -

SCHOOL CODE	GRADES TAUGHT	NO. OF TEACHERS	NAME OF SCHOOL, ADDRESS, AND PRINCIPAL	ACCREDITATION STATUS
130-304	K-06	17	A T ALLEN, RT 4, HWY 601, CONCORD, 28025-RON HONBARRIER	SA
130-308	K-06	23	BETHEL, RT 2, BOX 106, MIDLAND, 28107-WAYNE STRICKLAND	SA
130-309	K-05	14	BEVERLY HILLS, 87 PALASIDE DR, CONCORD, 28025-MAX HARRIS	SA
130-310	09-12	69	CENTRAL CABARRUS, 505 HWY 495, CONCORD, 28025-DR GARY DRINNEN	SA
130-311	K-05	30	COLTRANE WEBB, 61 SPRING ST NW, CONCORD, 28025-ALLEN SMALL	SA
130-312	K-06	31	HARRISBURG, HIGHWAY 49, HARRISBURG, 28075-RICHARD LAPISH	SA
130-313	06-08	36	CONCORD MIDDLE, 120 MARSH AVE NW, CONCORD, 28025-BERT THOMAS	SA
130-314	09-12	58	CONCORD HIGH, 481 BURRAGE RD NE, CONCORD, 28025-D ALAN VOIGT, JR	
130-316	07-08	37	HARTSELL MIDDLE, SWINK ST, CONCORD, 28025-JERRY ROBINSON	SA
130-320	SP-ED	9	LONG EXCP CHLD CTR, 310 KERR ST, CONCORD, 28025-J SCOTT PADGETT	
130-322	K-06	47	MT PLEASANT ELEM, PO BOX 368, MT PLEASANT, 28124-J BLACKWELDER	SA
130-323	07-08	19	MT PLEASANT MID, PO BOX 877, MT PLEASANT, 28124-NEIL SHOUSE	
130-324	09-12	40	MT PLEASANT HIGH, PO BOX 698, MT PLEASANT, 28124-MIKE BURLESON	SA
130-326	09-12	62	NW CABARRUS HI, RT 2, BOX 400, CONCORD, 28025-GLENDA D POOLE	SA
130-327	07-08	35	NW CABARRUS MID, RT 2, BOX 412, CONCORD, 28025-BOB MISENHEIMER	SA
130-328	K-06	16	ROYAL OAKS, 608 DAKOTA ST, KANNAPOLIS, 28081-DR CAROLYN SWEET	SA
130-330	K-05	15	R B MCALLISTER, 541 SUNNYSIDE DR SE, CONCORD, 28025-RICHARD SHAW	SA
130-336	K-06	37	W R ODELL, RT 1, BOX 620, CONCORD, 28025-LARRY RIGGS	SA
130-340	K-06	45	WINECOFF, 375 WINECOFF SCHOOL RD, CONCORD, 28025-LARRY WOODS	SA
130-344	K-06	36	WOLF MEADOW, 150 WOLF MEADOW DRIVE, CONCORD, 28025-DON HOYLE	SA

Kannapolis

86 FINAL ENROLLMENT 4,614

BOARD OF EDUCATION HOMER B FRIDAY, JR, CHAIRMAN
HENRY H DUNCAN
JAMES N MOSER
JOE L MINGO, SR
MRS MILLIE W HALL

BOARD ATTORNEY BRICE J WILLEFORD, JR, 1108 S MAIN ST, KANNAPOLIS 28081
PHONE 704 938-1101

- CENTRAL OFFICE -

SUPERINTENDENT DR GRIER A BRADSHAW, BOX 430, CORNER OF DENVER AND FIRST ST, KANNAPOLIS 28081 PHONE 704 938-1131 COURIER NO 501-A

ASSISTANT SUPERINTENDENTS DR ERNEST M MACON, JR, SECONDARY EDUC
NED G ROBINETTE, ELEMENTARY EDUCATION
J HAROLD NASH, SPECIAL PROGRAMS

STAFF DR JOS F LOCKAVITCH, DIR EXCP CHILD PROG
NANCY BARBEE, COORD ELEM READING TUTORS
RACHEL R BENFIELD, FOOD SERV SUPVR
RALPH J JOHNSTON, DIR VOCATIONAL EDUC
JO ANNE BYERLY, COOR COMMUNICA SKILLS
JEAN S PLESS, FINANCE OFFICER
LARRY W MESIMER, MAINTENANCE SUPERVISOR

- PUBLIC SCHOOLS -

SCHOOL CODE	GRADES TAUGHT	NO. OF TEACHERS	NAME OF SCHOOL, ADDRESS, AND PRINCIPAL	ACCREDITATION STATUS
132-304	09-12	82	A L BROWN, 415 EAST FIRST ST, 28081-BRYON L KING	SA
132-308	01-06	22	CHAS B AYCOCK, 611 S RIDGE AVE, 28081-TOM B LINN	SA
132-312	K-06	17	FRED L WILSON, 1401 PINE STREET EXT, 28081-HYDRICK K STONE	SA
132-320	KI-ND	11	J F MCKNIGHT, 1300 GLENN AVE, 28081-BOBBY M MAULDIN	SA
132-328	01-06	27	JACKSON PARK, 700 RUTH AVE, 28081-DORIS H BUCHANAN	SA
132-330	07-08	46	KANNAPOLIS MID, 525 EAST C ST, 28081-MILTON L TAYLOR	SA
132-332	01-06	14	SHADY BROOK, 903 ROGERS LAKE RD, 28081-BYNUM H PHILLIPS, JR	SA
132-336	01-06	22	WOODROW WILSON, 800 N WALNUT ST, 28081-OTIS J FREEMAN	SA

CALDWELL

86 FINAL ENROLLMENT 12,919

ACCREDITED BY THE STATE BOARD OF EDUCATION 09/14/83-89

BOARD OF EDUCATION LARRY W AULTMAN, CHAIRMAN
BARBARA WEILLER
JERRY E BOLICK
R RON STILWELL
DR JACK L CHURCH
SHARON S PENNELL, VICE-CHAIRMAN
JANET H WILSON

BOARD ATTORNEY BRAD WILSON, PO BOX 269, LENOIR 28645 PHONE 704 758-2376

- CENTRAL OFFICE -

SUPERINTENDENT KENNETH A ROBERTS, P O DRAWER 1590, 814 CONNELLY SPRINGS RD LENOIR 28645 PHONE 704 754-5381 COURIER NO 801

ASSOCIATE SUPERINTENDENT RONALD R BEANE, PERSONNEL

ASSISTANT SUPERINTENDENTS BENJAMIN R SETZER, AUX SERVICES
R BROOKS BARBER, INSTRUCTION

STAFF RICHARD C GREENE, FINANCE OFFICER
MARY B PADGETT, COORDINATOR MEDIA SERV
ROBERT B WHITELY, DIR VOCATIONAL EDUC
MARTHA A BARNES, SCHOOL PSYCHOLOGIST
PEGGY SMITH, CHILD NUTRITION DIRECTOR
EARL J YOUNT, HOME-SCHOOL COORDINATOR
C DOUG SMITH, TRANSPORTATION SUPVR
SANDRA B STARNES, COORD ELEMENTARY EDUC
HELEN HALL, CONSULT ACADEMICALLY GIFTED
WILLARD C MCCALL, COORD SECON & MID SCH
LORRAINE ROBINSON, TITLE I READING SPEC
J NELSON BROOKSHIRE, EXCEP CHILD PROG
WILLIAM S STONE, DIR FEDERAL PROGRAMS
NORMAN J ADAMS, HOME-SCHOOL COORDINATOR
PAUL O BOWMAN, MAINTENANCE SUPERVISOR
MARTHA A GREENE, SCHOOL PSYCHOLOGIST
G DAVID ALEXANDER, COORD SCHOOL-CMTY REL

- PUBLIC SCHOOLS -

SCHOOL CODE	GRADES TAUGHT	NO. OF TEACHERS	NAME OF SCHOOL, ADDRESS, AND PRINCIPAL	ACCREDITATION STATUS
140-304	K-06	25	BATON, RT 2, BOX 414, GRANITE FALLS, 28630-J TED WATSON	SA
140-308	K-08	27	COLLETTSVILLE, P O DRAWER #1, COLLETTSVILLE, 28611-AUSTIN MORETZ	SA
140-312	04-05	16	DAVENPORT, 901 COLLEGE AVE SW, LENOIR, 28645-PEGGY M LOWDERMILK	SA
140-316	K-06	15	DUDLEY SHOALS, RT 1, BOX 213, GRAN FALLS, 28630-CHARLES SHERRILL	SA
140-320	K-03	15	EAST HARPER, 506 HARPER AVE N W, LENOIR, 28645-T WAYNE CROWE	SA
140-324	K-05	37	GAMEWELL ELEMENTARY, RT 6, BOX 274, LENOIR, 28645-JOE R BOST	SA
140-332	06-08	43	GAMEWELL MIDDLE, RT 6, BOX 272, LENOIR, 28645-ALLEN TOLBERT	SA
140-336	07-09	41	GRANITE FALLS MID, 90 N MAIN ST, GRAN FALLS, 28630-DR C B BURNS	SA
140-340	K-06	43	GRANITE FALLS ELEM, 60 N HIGHLAND AVE, 28630-GLENN SEABOCK	SA

140-344	K-08	24	HAPPY VALLEY, P O BOX 130, PATTERSON, 28661-J WOODROW TUCKER	SA
140-348	09-12	69	HIBRITEN HIGH, 550 EAST BLVD, LENOIR, 28645-HERBERT STEVENS	SA
140-352	K-06	42	HUDSON ELEM, 143 CEDAR VALLEY RD, HUDSON, 28638-JOEL W CARROLL	SA
140-356	07-09	49	HUDSON MIDDLE, 291 PINE MT RD, HUDSON, 28638-JERRY L AUSTIN	SA
140-360	K-08	15	KINGS CREEK, RT 1, BOX 411-A, LENOIR, 28645-JAMES CALDWELL, JR	SA
140-368	06-08	32	WILLIAM LENOIR MID, 332 GREENHAVEN DR NW, LENOIR, 28645-E EPPLEY	SA
140-372	K-05	23	LOWER CREEK, 630 LOWER CRK DR, LENOIR, 28645-JOHN K FRAZIER, JR	SA
140-376	K-08	12	OAK HILL, RT 2 BOX 252, LENOIR, 28645-BRENT HELTON	SA
140-384	K-06	21	SAW MILLS, RT 4, BOX 301, GRANITE FALLS, 28630-CORBETT C STEWART	SA
140-386	10-12	73	S CALDWELL HIGH, RT 3, BOX 600, HUDSON, 28638-EARL BRADSHAW, JR	SA
140-388	K-05	18	VALMEAD, P O BOX 390, LENOIR, 28645-ROYAL B EVERETT	SA
140-390	09-12	70	WEST CALDWELL HI, 300 W CALDWELL DR, LENOIR, 28645-L C MORRISON	SA
140-392	K-05	17	WEST LENOIR, 125 MAPLE DR NW, LENOIR, 28645-RACHEL B CLINE	SA
140-396	K-06	39	WHITNEL, 116 HIBRITEN DR SW, LENOIR, 28645-JOHN L MCCURRY	SA

CAMDEN

86 FINAL ENROLLMENT 1,130 ACCREDITED BY THE STATE BOARD OF EDUCATION 09/14/83-89

BOARD OF EDUCATION GARY OVERTON, CHAIRMAN
RALPH SAWYER, VICE-CHAIRMAN
BRENDA SAWYER
DAVID BURGESS
L WARREN RIGGS

BOARD ATTORNEY J FRED RILEY, 301 E MAIN ST, ELIZABETH CITY 27909 PHONE 919 335-0871

- CENTRAL OFFICE -

SUPERINTENDENT DR JOHN KAUFHOLD, CAMDEN 27921 PHONE 919 335-0831
COURIER NO 1042

STAFF
GAYNOR B WHITE, DIR OF INSTRUCTION
JEREL WINSLOW, TRANSPORTATION SUPVR
JOHN PURCELL, DIRECTOR MAINTENANCE
SHELVA BANKS, COMMUNITY SCHOOLS COORD
SUZANNE BERRY, FINANCE OFFICER
JOSEPH H BUNCH, DIR SPECIAL PROGRAMS
SHARON N MEIGGS, FOOD SERVICE SUPERVISOR

- PUBLIC SCHOOLS -

SCHOOL CODE	GRADES TAUGHT	NO. OF TEACHERS	NAME OF SCHOOL, ADDRESS, AND PRINCIPAL	ACCREDITATION STATUS
150-304	09-12	30	CAMDEN COUNTY HIGH, P O BOX 220, CAMDEN, 27921-WILLIAM L ROPER	SA
150-308	K-03	17	GRANDY PRIMARY, P O BOX 99, CAMDEN, 27921-HILDA FOREHAND	SA
150-312	04-08	25	CAMDEN MIDDLE, ROUTE 1 BOX 67, CAMDEN, 27921-RONALD HIGHITE	SA

CARTERET

86 FINAL ENROLLMENT 7,985

BOARD OF EDUCATION JOEL HANCOCK, CHAIRMAN
TOM HEWITT, VICE-CHAIRMAN
KAREN KALE
DR L J NORRIS
SHELVA MANN

BOARD ATTORNEY WARREN DAVIS, P O DRAWER 688, BEAUFORT 28516 PHONE 919 728-4080

- CENTRAL OFFICE -

SUPERINTENDENT T L LEE, DRAWER 600, 403 BROAD STREET, BEAUFORT 28516
PHONE 919 728-4583 COURIER NO 1113

ASSOCIATE SUPERINTENDENTS R CURTIS FLESHMAN, PERSONNEL & INSTRUCT
T L DAVIS, FINANCE

STAFF
LOIS W SHERRILL, GENERAL SUPERVISOR
CLINTON H BARNES, DIRECTOR MEDIA SERV
JAMES GRIFFIN, SCHOOL PSYCHOLOGIST
NANCY JOHNSON, FOOD SERVICE
ANDREW PITTMAN, MAINTENANCE
RUTH REID, GEN SUPERVISOR
RICHARD ROGERS, VOCATION EDUC DIRECTOR
C W PARKER, JR, DIRECTOR JTPA
JOHN A BARBOUR, TRANSPORTATION
RICHARD WHITAKER, DIRECTOR CHAPTER I

BRIAN HUCKLE, SCHOOL PSYCHOLOGIST
M B STYRON, COST CLERK
JAMES ROGERS, DIR PLANT OPERATIONS
ROBERT MEADOWS, DIR PROG FOR EXCEP CHILD
LAURENCE STITH, COMMUNITY SCHOOLS COORD

- PUBLIC SCHOOLS -

SCHOOL CODE	GRADES TAUGHT	NO. OF TEACHERS	NAME OF SCHOOL, ADDRESS, AND PRINCIPAL	ACCREDITATION STATUS
160-304	K-08	13	ATLANTIC, ATLANTIC, 28511-ELMO GASKILL, JR	SA
160-308	K-05	31	BEAUFORT, BEAUFORT, 28516-CURTIS H LANCASTER	SA
160-310	06-08	21	BEAUFORT MIDDLE, BEAUFORT, 28516-JAMES H WALKER, JR	SA
160-312	K-02	26	CAMP GLENN, MOREHEAD CITY, 28516-ROY D STYRON	SA
160-313	09-12	56	EAST CARTERET, RT 1, BEAUFORT, 28516-RONALD T PARRISH	SA
160-316	K-08	15	HARKERS ISLAND, HARKERS ISLAND, 28531-WILLIAM BLAIR	SA
160-318	06-08	36	MOREHEAD CITY MIDDLE, MOREHEAD CITY, 28557-A H MCDONALD, JR	SA
160-320	03-05	29	MOREHEAD ELEM, MOREHEAD CITY, 28557-TREASURE EDWARDS	SA
160-324	K-08	49	NEWPORT, NEWPORT, 28570-ROBERT ELKINS	SA
160-332	K-08	22	SMYRNA, SMYRNA, 28579-DONALD WILLIS	SA
160-344	09-12	80	WEST CARTERET, MOREHEAD CITY, 28557-JOHN F NELSON, JR	SA
160-352	K-08	42	WHITE OAK ELEM, RT 1, SWANSBORO, 28584-RAYMOND E WHITBY	SA

CASWELL

86 FINAL ENROLLMENT 3,950

ACCREDITED BY THE STATE BOARD OF EDUCATION
05/06/82-88

BOARD OF EDUCATION J Y BLACKWELL, CHAIRMAN
DAVID BYRD
ANN G EVERITT
J B MILLNER, JR
J T ASHBY

BOARD ATTORNEY OSMOND SMITH, NORTHWESTERN BANK BLDG, YANCEYVILLE 27379
PHONE 919 694-4168

- CENTRAL OFFICE -

SUPERINTENDENT DR LAWRENCE C WALKER, P O BOX 160, YANCEYVILLE 27379
PHONE 919 694-4116 COURIER NO 2213

ASSOCIATE SUPERINTENDENT CARL LOUIS MCGEE, FINANCE OFFICER

STAFF
ELIZABETH P MCPHERSON, DIR SCH FOOD
DENNIS COLE, TRANSPORTATION SUPERVISOR
STEPHEN W WILLIAMSON, DIR OF SPEC PROGS
CHERRY POINTER, SUPERVISOR CHAPTER I
JACK L POINTER, JR, DRIVER EDUCATION
RAYMOND P COOK, MAINTENANCE SUPVR
MILDRED HINTON, SUPERVISOR
BETH H EWING, SUPVR EXCEPTIONAL CHILDREN

- PUBLIC SCHOOLS -

SCHOOL CODE	GRADES TAUGHT	NO. OF TEACHERS	NAME OF SCHOOL, ADDRESS, AND PRINCIPAL	ACCREDITATION STATUS
170-308	K-07	10	ANDERSON, RT 3, BURLINGTON, 27215-ROBERT F WOODY, JR	
170-310	K-03	11	ARCHIBALD MURPHEY, RT 1, MILTON, 27305-ALMA H SPURLOCK	
170-312	04-07	12	BARTLETT YANCEY ELEM, YANCEYVILLE, 27379-M O BATTLE	
170-316	09-12	77	BARTLETT YANCEY HIGH, YANCEYVILLE, 27379-FLOYD M ROWLAND, JR	SA
170-324	04-07	12	COBB MEMORIAL, RT 1, RUFFIN, 27326-WAYNE L OWEN	
170-328	04-07	12	HIGH ROCK, RT 1, BLANCH, 27312-MELVIN G PAYLOR	
170-332	K-03	13	DUNCAN, RT 1, BOX 476, PELHAM, 27311-GLEN PARROTT	
170-338	08-08	20	N L DILLARD JR, YANCEYVILLE, 27379-LARRY N BRIGGS	
170-339	K-03	15	OAKWOOD, YANCEYVILLE, 27379-GLORIA W WALLACE	
170-340	K-07	15	PELHAM, PELHAM, 27311-ZANE GREY THORNTON	
170-344	K-07	15	STONEY CREEK, RT 1, REIDSVILLE, 27320-HELEN B SIDDLE	
170-348	K-07	10	SWEET GUM, RT 3, MEBANE, 27302-DIANE P LUQUIRE	

CATAWBA

86 FINAL ENROLLMENT 13,185

ACCREDITED BY THE STATE BOARD OF EDUCATION
01/10/80-87

BOARD OF EDUCATION JACK D SIGMON, CHAIRMAN
WILLIAM A BRADSHAW, VICE CHAIRMAN
MRS MARCIA WIMBERLY
MRS ANNE GUTHRIE
JAMES L WRIGHT

BOARD ATTORNEY RICHARD A WILLIAMS, SR, P O BOX 46, NEWTON 28658 PHONE 704 464-3571

- CENTRAL OFFICE -

SUPERINTENDENT DR EMMETT M FLOYD, BOX 1000, 10E 25TH ST, NEWTON 28658
PHONE 704 464-8333 COURIER NO 621

ASSOCIATE SUPERINTENDENT GLENN E BARGER

STAFF EVELYN W TAYLOR, DIR INSTRUCTION
KATHY S KISER, MEDIA SERVICES SUPVR
SUE A INGLE, CHILD NUTRITION SUPVR
LYNNE H JENKINS, EXCEP CHILDREN SUPVR
BARBARA J PIEKARSKI, K-6 COORD
MARK R BUMGARNER, MAINTENANCE SUPVR
SONDRA H KEASEY, FINANCE OFFICER
FRANCES H INSCH, VOLUNTEER COORD
TONY P EAGLE, TRANSPORTATION SUPVR
EUGENE FISHER, DRIVER EDUCATION COORD
WALTER C CORNWELL, HEALTH, PHYS ED COORD
JOYCE C SPENCER, DIR PERSONNEL
DONNA D BIGGERSTAFF, 7-12 COORD

- PUBLIC SCHOOLS -

SCHOOL CODE	GRADES TAUGHT	NO. OF TEACHERS	NAME OF SCHOOL, ADDRESS, AND PRINCIPAL	ACCREDITATION STATUS
180-302	07-08	36	HARRY M ARNDT, RT 2 BOX 145, HICKORY, 28601-KENNETH C THRONEBURG	SA
180-304	K-06	39	BALLS CREEK, RT 2 BOX 566, NEWTON, 28658-DEBORAH C ELLIOTT	SA
180-308	09-12	43	BANDYS, RT 1 BOX 98, CATAWBA, 28609-J ALLEN BIGGERSTAFF	SA
180-312	K-05	20	BANOAK, RT 3 BOX 16, VALE, 28168-RAY L LAFFON	SA
180-316	06-08	46	BLACKBURN MIDDLE, RT 1 BOX 231, NEWTON, 28658-BOBBY W BROOKS	SA
180-320	09-12	46	BUNKER HILL, RT 1 BOX 130, CLAREMONT, 28610-STEPHEN L HILTON	SA
180-324	07-08	29	CATAWBA MIDDLE, BOX 448 CATAWBA, 28609-DEIDRE B PETTY	SA
180-326	07-08	33	CHARLES H TUTTLE, RT 1 BOX 38, MAIDEN, 28650-JAMES CHRISTENBURY	SA
180-332	K-06	33	CLAREMONT ELEM, BOX 219, CLAREMONT, 28610-WILLIAM R WHITENER	SA
180-336	K-06	24	CLYDE CAMPBELL ELEM, RT 6 BOX 920, HICKORY, 28601-CARL H SEITZ	SA
180-340	09-12	55	FRED T FOARD, RT 1 BOX 295, NEWTON, 28658-CHARLIE C WYANT	SA
180-344	K-06	34	MAIDEN ELEM, 201 N MAIN AVE, MAIDEN, 28650-L MARILYN MCREE	SA
180-348	09-12	36	MAIDEN HIGH, W MAIN ST, MAIDEN, 28650-WILLIAM H GATEWOOD, JR	SA
180-356	K-05	33	MOUNTAIN VIEW, RT 12 BOX 467, HICKORY, 28602-SHIRLEY CUNNINGHAM	SA
180-360	K-06	33	OXFORD, RT 1, CLAREMONT, 28610-JIMMY L JOHNSON	SA
180-368	K-06	25	SHERRILLS FORD, SHERRILLS FORD, 28673-HAROLD S CALDWELL, JR	SA
180-372	K-06	32	ST STEPHENS ELEM, RT 9 BOX 2, HICKORY, 28601-FRANK W RIDLEY	SA
180-376	09-12	73	ST STEPHENS HIGH, RT 2 BOX 150, HICKORY, 28601-STEPHEN C BOST	SA
180-380	K-05	33	STARTOWN, RT 1, NEWTON, 28658-NANCY S JACK	SA
180-384	K-06	23	SWEETWATER, 2110 MAIN AVE SE, HICKORY, 28601-CHARLES W LEWIS	SA
180-388	K-06	27	WEBB A MURRAY ELEM, RT 11 BOX 91, HICKORY, 28601-CHARLES R ESTEP	SA

Hickory

86 FINAL ENROLLMENT 4,636

BOARD OF EDUCATION WILLIAM PITTS, CHAIRMAN
MRS RUEBELLE NEWTON
LARRY A ISENHOUR
C JOHN WATTS, III
BERT SHOWFETY
ALLEN MITCHELL
MRS BARBARA A GARLITZ

BOARD ATTORNEY E FIELDING CLARK, II, P O DRAWER 1470, HICKORY, 28603
PHONE 704-328-2596

- CENTRAL OFFICE -

SUPERINTENDENT DR STUART THOMPSON, 432 4TH AVE, SW, HICKORY 28602

- CENTRAL OFFICE -

PHONE 704 322STANT SUPERINTENDENT
DR DUANE H KIRKMAN, CURRICULUM/INSTRUCT

STAFF VICKIE ROWE, DIR CHILD NUTRITION
DORIS YOUNT, FINANCE OFFICER
T L ANNAS, SUPERVISOR OF MAINTENANCE
RICHARD LANE, PROPERTY OFFICER
NANCY WILLIAMS, DIR EXCEP CHILD/STU SER
MATTHEW G STYERS, DIR OCCUPATIONAL EDUC
MARK PHELPS, PUBLIC RELATIONS

- PUBLIC SCHOOLS -

SCHOOL CODE	GRADES TAUGHT	NO. OF TEACHERS	NAME OF SCHOOL, ADDRESS, AND PRINCIPAL	ACCREDITATION STATUS
181-312	06-08	36	COLLEGE PARK MIDDLE, 409 8TH AVE, N E, 28601-CLINTON RAY SIGMON	SA
181-316	06-08	35	GRANDVIEW MIDDLE, 737 12TH ST, SW, 28602-MRS TANYA S HONEYCUTT	SA
181-318	UN-GR	10	HICKORY ALTERNATE SCH, 231 THIRD AVE, N E, 28601-PEGGY MAINESS	
181-322	09-12	78	HICKORY HIGH SCHOOL, 1234 3RD ST, N E, 28601-HENRY F WILLIAMSON	SA
181-326	K-05	18	JENKINS, RT 10, BOX 30, HICKORY, 28601-BEVERLY S WHITE	SA
181-328	K-05	17	KENWORTH, 426 2ND AVE, SE, HICKORY, 28602-PEGGY V BESSE	SA
181-332	K-05	18	LONGVIEW, 2430 2ND AVE, S W, HICKORY, 28602-SUSAN ARROWOOD	SA
181-336	K-05	18	OAKWOOD, 366 4TH ST, N W, 28601-MARY ARNOLD	SA
181-342	K-05	15	SOUTHWEST, 1580 32ND ST, SW, 28602-MICHAEL MORRIS BARNETT	SA
181-344	K-05	23	VIEWMONT, 21 16TH AVE, N W, 28601-JAMES C KILLIAN	SA

Newton-Conover

86 FINAL ENROLLMENT 2,922 ACCREDITED BY THE STATE BOARD OF EDUCATION 09/05/84-90

BOARD OF EDUCATION WILLIAM ZIMTBAUM, CHAIRMAN
JOHN MCGEE
FLORA BELLE ABERNETHY
LARRY HOLLAR
CHARLES LEWIS
LESLIE WICKER

BOARD ATTORNEY CHARLES W CHILDS, PO BOX 490, NEWTON 28658 PHONE 704 464-0420

- CENTRAL OFFICE -

SUPERINTENDENT N S CRANFORD, P O BOX 149, 30 W SIXTH ST, NEWTON 28658
PHONE 704 464-3191 COURIER NO 621

STAFF MELANIE R REID, VOCATIONAL DIRECTOR
THELMA PAYNE, FOOD SERVICE SUPERVISOR
G REID IKERD, MAINTENANCE SUPERVISOR
MALINDA F BOLLINGER, COORD EXCEP CHILD
EVERETTE SIMMONS, GENERAL SUPERVISOR

- PUBLIC SCHOOLS -

SCHOOL CODE	GRADES TAUGHT	NO. OF TEACHERS	NAME OF SCHOOL, ADDRESS, AND PRINCIPAL	ACCREDITATION STATUS
182-304	UN-GR	11	CONOVER SCHOOL, 207 6TH ST SW, CONOVER, 28613-PEGGY LANE	SA
182-316	10-12	35	NEWTON-CONOVER HIGH, W 15TH ST, NEWTON, 28658-JEROME INGLE	SA
182-320	08-09	35	NEWTON-CONOVER JR, 609 N ASHE AVE, NEWTON, 28658-GERALD BOWMAN	SA
182-321	06-07	29	NEWTON-CONOVER MIDDLE, W 26TH ST, NEWTON, 28658-PATRICIA GIBSON	SA
182-322	K-05	24	SHUFORD, RT 5 BOX 636, CONOVER, 28513-LARRY HARRIS	SA
182-324	K-05	23	SOUTH NEWTON, 306 WEST 1 ST, NEWTON, 28658-MAVIS B HEDRICK	SA
182-328	K-05	24	THORNTON, W 18TH ST, NEWTON, 28658-STANLEY E EVERETT	SA

CHATHAM

86 FINAL ENROLLMENT 5,976 ACCREDITED BY THE STATE BOARD OF EDUCATION 01/09/81-87

BOARD OF EDUCATION ROBERT J WILKIE, CHAIRMAN
WAYNE PHILLIPS
CADLE COOPER
GAYNELLE FULFORD
DR GREGORY T HEADEN

BOARD ATTORNEY EDWARD HOLMES, PO BOX 595, PITTSBORO 27312 PHONE 919 542-3232

- CENTRAL OFFICE -

SUPERINTENDENT PERRY W HARRISON, 501 WEST STREET, BOX 128, PITTSBORO 27312
PHONE 919 542-3626 COURIER NO 321

ASSOCIATE SUPERINTENDENT DR BETTY T ATKINSON

ASSISTANT SUPERINTENDENT MAX G COTTEN

STAFF
LINDA C WARFFORD, ELEMENTARY SUPVR
W MERWYN WILLIAMS, TRANSPORTATION SUPVR
WAYNE D GRAHAM, MAINTENANCE SUPERVISOR
ETHELEAN CANADA, SCHOOL FOOD SUPVR
ROLAND E HORNE, FINANCE OFFICER
MARY CALNON, SCHOOL PSYCHOLOGIST
JOHN SINCLAIR, COMPUTER COORDINATOR
LARRY G MABE, SECONDARY SUPERVISOR
LEIGH HORTON, PHYS EDUC SUPVR K-6
MARGUERITE MOFFITT, ATTENDANCE COUNS
BEVERLY P CROTTS, COORD EXCEPT CHILD
TERI G CHEWNING, SCHOOL PSYCHOLOGIST
MARY LEE MOORE, DIR LIBRARIES/MEDIA
ROBERT THARP, COMMUNITY/SCHOOLS COORD

- PUBLIC SCHOOLS -

SCHOOL CODE	GRADES TAUGHT	NO. OF TEACHERS	NAME OF SCHOOL, ADDRESS, AND PRINCIPAL	ACCREDITATION STATUS
190-304	K-08	12	BENNETT, BENNETT, 27208-JOSEPH T WELCH	SA
190-308	K-08	17	BONLEE, BONLEE, 27213-BOBBY GENE JOHNSON	SA
190-312	06-08	28	CHATHAM MIDDLE, SILER CITY, 27344-BRENDA M GRIFFIN	SA
190-316	09-12	29	CHATHAM CENTRAL, BEAR CREEK, 27207-JOHN T GLOVER	SA
190-328	04-08	38	HORTON MIDDLE, PITTSBORO, 27312-JAMES W JONES	SA
190-332	K-08	24	J S WATERS, GOLDSTON, 27252-JOE LARRY JONES	SA
190-336	09-12	43	JORDAN MATTHEWS, SILER CITY, 27344-CHARLES W JOHNSON	SA
190-340	K-08	17	MONCURE, MONCURE, 27559-WADE H LEHMAN	SA
190-342	09-12	47	NORTHWOOD, ROUTE 4, BOX 15, PITTSBORO, 27312-BARRY E BURNS	SA
190-348	K-04	30	PITTSBORO, PITTSBORO, 27312-JOE W BURKE	SA
190-350	K-05	29	SILER CITY ELEM, BOX 629, SILER CITY, 27344-LINDA M MCMASTERS	SA
190-352	K-08	14	SILK HOPE, RT 3, SILER CITY, 27344-JAMES F WATSON	SA

CHEROKEE

86 FINAL ENROLLMENT 3,927

ACCREDITED BY THE STATE BOARD OF EDUCATION 02/05/86-92

BOARD OF EDUCATION GEORGE POSTELL, JR, CHAIRMAN
LARRY MCNABB
MELVIN WEST
WILLIAM "BILL" HALL
FOREST BERNARD JOHNSON
HUBERT WELLS
CHARLES KENNETH HALL

BOARD ATTORNEY NOLAND SMITH, P O BOX 596, MURPHY 28906
PHONE 704 837-2178

- CENTRAL OFFICE -

SUPERINTENDENT WILLIAM ROY PIPES, PO BOX 710, MURPHY 28906 PHONE 704 837-2722

STAFF
HOYT LUNSFORD, DIRECTOR OF INSTRUCTION
J D PEEK, TRANSPORTATION SUPERVISOR
ANGELA D HOGSED, PAYROLL OFFICER
KAREN W KEPHART, DIRECTOR OF NUTRITION
FRED MARTIN, JR, ESEA TITLE I DIRECTOR
ANNA RUTH PALMER, FIN OFFICER/OFFICE MAN
JOYCE K WATSON, VOCATIONAL DIRECTOR
CYNTHIA GARLAND, COMMUNITY SCHOOLS COORD
BARBARA C STALCUP, ATTENDANCE COUNSELOR
CAROL C PETERS, COOR EXCEP CHILD PROG
REX SUDDERTH, DIR PLANT OPERATIONS

- PUBLIC SCHOOLS -

SCHOOL CODE	GRADES TAUGHT	NO. OF TEACHERS	NAME OF SCHOOL, ADDRESS, AND PRINCIPAL	ACCREDITATION STATUS
200-304	K-06	28	ANDREWS ELEM, ANDREWS, 28901-JOHNNY R COOK	
200-308	07-12	32	ANDREWS HIGH, ANDREWS, 28901-JOSEPH C MORROW	
200-312	K-12	28	HIWASSEE DAM, RT 4, MURPHY, 28906-MICHAEL C ROGERS	
200-316	K-06	10	MARBLE, MARBLE, 28905-ERNEST TROY JONES	
200-320	K-08	10	MARTINS CREEK, RT 2, MURPHY, 28906-RANDALL BARNETT	
200-324	K-06	37	MURPHY ELEM, MURPHY, 28906-WILLIAM HUGHES	
200-328	07-12	43	MURPHY HIGH, MURPHY, 28906-ROBERT W HENDRIX	
200-332	K-08	14	PEACHTREE, RT 1, MURPHY, 28906-PAUL VAUGHT, JR	
200-336	K-08	17	RANGER, RT 6, BOX 93, MURPHY, 28906-CHARLES FORRISTER	
200-340	K-08	3	UNAKA, UNAKA, 28908-TIMOTHY COFFEY	

CHOWAN

86 FINAL ENROLLMENT 2,502

BOARD OF EDUCATION CECIL W FRY, CHAIRMAN
JOHN A MITCHNER, III, VICE-CHAIRMAN
BILLY RAY NIXON
ALICE P JONES
JAMES E TAYLOR
EUGENE JORDAN
J M PARRISH, JR

BOARD ATTORNEY C CHRISTOPHER BEAN, 102 E QUEEN ST, EDENTON 27932 PHONE 919 482-4422

- CENTRAL OFFICE -

SUPERINTENDENT DR JOHN B DUNN, BOX 206, E KING ST, EDENTON 27932
PHONE 919 482-4436 COURIER NO 1062

ASSOCIATE SUPERINTENDENT JAMES A KINION

STAFF MAXINE BRITT, DIRECTOR OF INSTRUCTION
ETTA HATHAWAY, FOOD SERVICE DIRECTOR
BILLY JOE DICKENS, MAINTENANCE SUPVR
JOHN GUARD, CAREER DEVELOPMENT COORD
JILL JORDAN, HEALTH EDUCATION COORD
EMMA BERRY, FINANCE OFFICER
ROBERT MARVIN HOBBS, TRANS SUPERVISOR
WALTER NONEMAN, DIR COMMUNITY EDUC
ROSEMARY LEWIS, DIR EXCEPTIONAL CHILDREN
LINDA PERRY, OBSERVER/EVALUATOR
KENNETH STALLS, DIR VOCATIONAL EDUCATION

- PUBLIC SCHOOLS -

SCHOOL CODE	GRADES TAUGHT	NO. OF TEACHERS	NAME OF SCHOOL, ADDRESS, AND PRINCIPAL	ACCREDITATION STATUS
210-304	06-08	32	CHOWAN, TYNER, 27980-CLARA M BOSWELL	SA
210-306	K-06	50	D F WALKER, N OAKUM ST, EDENTON, 27932-RALPH V COLE	SA
210-312	09-12	52	JOHN A HOLMES, WOODARD ST, EDENTON, 27932-JAMES ROBERT BOYCE	SA
210-316	K-05	17	WHITE OAK, P O BOX 128, TYNER, 27980-GILLIAM UNDERWOOD	SA

CLAY

86 FINAL ENROLLMENT 1,294

ACCREDITED BY THE STATE BOARD OF EDUCATION
08/07/85-91

BOARD OF EDUCATION JIMMY NELSON, CHAIRMAN
WALTER MARTIN
ENOCH LEDFORD
DAVID CHEEKS
DENNIS MYERS

BOARD ATTORNEY RONALD S PATTERSON, HAYESVILLE 28904 PHONE 704 389-3612

- CENTRAL OFFICE -

SUPERINTENDENT DOUGLAS SCOTT PENLAND, P O BOX 178, HAYESVILLE 28904
PHONE 704 389-8513

ASSISTANT SUPERINTENDENT W HOWARD ALEXANDER

STAFF JOANN WOODY, FINANCE OFFICER
JUDY PATTERSON, ADMINISTRATIVE ASSISTANT
LESLIE R CARTER, ESEA CHAPTER I DIRECTOR
BARBARA WOOD, DIR SCHOOL FOOD SERVICE
JERRY BRADLEY, COMMUNITY SCHOOLS COORD
CLIFFORD C PATTERSON, MAINTENANCE SUPVR
BRENDA SELLERS, DIR EXCEPTIONAL CHILDREN
WILLIAM MARTIN, TRANSPORTATION DIRECTOR

- PUBLIC SCHOOLS -

SCHOOL CODE	GRADES TAUGHT	NO. OF TEACHERS	NAME OF SCHOOL, ADDRESS, AND PRINCIPAL	ACCREDITATION STATUS
220-308	K-06	35	HAYESVILLE ELEM, BOX 487, HAYESVILLE, 28904-BOBBY S BURCH	
220-310	07-12	37	HAYESVILLE HIGH, BOX 177, HAYESVILLE, 28904-DAVID A DAVIES	

CLEVELAND

86 FINAL ENROLLMENT 8,652 ACCREDITED BY THE STATE BOARD OF EDUCATION 11/03/82-88

BOARD OF EDUCATION BOB CABANISS, CHAIRMAN
HOYT BAILEY, VICE-CHAIRMAN
TOMMY GREENE
CONNIE WHITAKER
KENNETH LEDFORD

BOARD ATTORNEY J A WEST, 211 S DEKALB, SHELBY, NC 28150 704-482-2454

- CENTRAL OFFICE -

SUPERINTENDENT DR A MICKEY CHURCH, 130 SOUTH POST RD, SHELBY 28150
PHONE 704 487-8581 COURIER NO 641

ASSOCIATE SUPERINTENDENT ELLEN POWELL

ASSISTANT SUPERINTENDENTS JACK B POWELL, PERSONNEL & STAFF DEV
BERNICE MCMURRY, ELEMENTARY EDUCATION

STAFF
YVONNE BOGGS, CHAPTER I READING COORD
SUE DOVER, SCHOOL PSYCHOLOGIST
GAIL LIPE, EDUCATIONAL DIAGNOSTICIAN
ANITA CABANISS, DIR EXCEP CHILD
DIANNE WHISNANT, HEALTH EDUCATION COORD
NANCY MAYES, SCHOOL PSYCHOLOGIST
EVELYN BLANTON, SOC WORKER
WAYNE SILVER, DIR OCCUPATIONAL EDUCATION
BECKY HULL, DIR FISCAL OPERATIONS
DON LOFTIS, SYSTEMS ANALYST
MARCELINE H KEETER, GENERAL SUPVR, 7-9
HAROLD METCALFE, P E COOR, K-12
CATHERINE MELTON, CMTY SCHOOLS COOR
SANDRA SMITH, SCHOOL FOOD SERVICE DIR
DAVID HINSON, DIRECTOR TRANSPORTATION
LARRY MCINTYRE, DIR OF PLANT OPERATIONS
JULIA SAIN, SOC WORKER
SUSAN ELLIS, EVALUA SPEC/PUPIL PERS SERV
DEBBIE MC CARTNEY, PUBLIC INFO COORD
SYBIL DIXON, IEP PLAN & OUTCOME DESIGNER

- PUBLIC SCHOOLS -

SCHOOL CODE	GRADES TAUGHT	NO. OF TEACHERS	NAME OF SCHOOL, ADDRESS, AND PRINCIPAL	ACCREDITATION STATUS
230-308	K-03	18	BOILING SPRINGS, BOX 896, BOILING SPRINGS, 28017-JIMMY HINES	SA
230-312	10-12	54	BURNS SENIOR HIGH, RT 2, LAWNDALE, 28090-DENNIS WHITE	SA
230-316	07-09	58	BURNS JR HIGH, ROUTE 2, LAWNDALE, 28090-DANIEL JOLLY	SA
230-320	K-06	18	CASAR, BOX 128, CASAR, 28020-JACK MCMURRY	SA
230-324	10-12	66	CREST SENIOR HIGH, RT 3, SHELBY, 28150-GEORGE LITTON	SA
230-328	07-09	68	CREST JR HIGH, ROUTE 8, SHELBY, 28150-RONALD WILSON	SA
230-332	K-06	14	DOVER, SHELBY, 28150-MRS CAROLE MCDANIEL	SA
230-336	K-06	29	ELIZABETH, 220 S POST RD, SHELBY, 28150-COURTNEY MADDEN	SA
230-340	K-06	24	FALLSTON, BOX 39, FALLSTON, 28042-MAC LANCASTER	SA
230-348	K-06	23	LATTIMORE, BOX 158, LATTIMORE, 28089-HAROLD WATTS	SA
230-360	K-06	19	POLKVILLE, BOX 38, POLKVILLE, 28136-JOE BOWEN	SA
230-364	04-06	21	S CLEVELAND ELEM, RT 11 BX 504, SHELBY, 28150-JERRY SIMMONS	SA
230-368	K-03	22	TOWNSHIP THREE, 1224 DAVIS RD, SHELBY, 28150-JERRY MCSWAIN	SA
230-376	K-06	20	WASHINGTON, RT 1, BOX 225-C, SHELBY, 28150-LEO TREECE	SA
230-380	04-06	13	W CLEVELAND ELEM, BOX 1017, BOILING SPRINGS, 28017-JANET WALKER	SA

Kings Mountain

86 FINAL ENROLLMENT 4,225 ACCREDITED BY THE STATE BOARD OF EDUCATION 03/01/84-90

BOARD OF EDUCATION W B MCDANIEL, CHAIRMAN
MRS JUNE C LEE
KYLE SMITH
PAUL A HORD, JR
DOYLE E CAMPBELL

BOARD ATTORNEY E SCOTT CLONINGER, 115 W MOUNTAIN ST, KINGS MOUNTAIN 28086
PHONE 704 739-4766

- CENTRAL OFFICE -

SUPERINTENDENT ROBERT R MCRAE, JR, BOX 279, 500 W PARKER ST, KINGS MOUNTAIN 28086
PHONE 704 739-4589 COURIER NO 641-A

ASSOCIATE SUPERINTENDENT LARRY ALLEN, SUPPORT SERVICES

STAFF MARTHA BRIDGES, GENERAL SUPERVISOR
HALLIE BLANTON, SOCIAL WORKER

BETTY GAMBLE, VOCATIONAL DIRECTOR
WILLIAM H HAGER, COORD COMMUNITY SCHOOLS
STELLA D WARE, SUPVR CHILD NUTRITION
PAULA H HILDEBRAND, HEALTH COORDINATOR
ROBERT R SCISM, MAINTENANCE SUPERVISOR
TIMOTHY M ECHOLS FISCAL OFFICER
JEAN M THRIFT, COOR EXCEP CHILD PROG
BETTY MASTERS, SCHOOL NURSE

- PUBLIC SCHOOLS -

SCHOOL CODE	GRADES TAUGHT	NO. OF TEACHERS	NAME OF SCHOOL, ADDRESS, AND PRINCIPAL	ACCREDITATION STATUS
231-304	K-05	22	BETHWARE, P O BOX 1487, SHELBY HIGHWAY, 28086-RONALD E NANNEY	SA
231-306	06-07	42	CENTRAL ELEM, 105 EAST RIDGE ST, 28086-GLENDA E O'SHIELDS	SA
231-316	K-05	18	EAST, CLEVELAND AVE, 28086-COZELL L VANCE	SA
231-320	K-05	22	GROVER, P O BOX 135, GROVER, 28073-J C SCRUGGS	SA
231-324	10-12	58	KINGS MOUNTAIN SR, PO BX 1489, 500 PHIFER RD, 28086-RON W WILSON	SA
231-325	08-09	42	KINGS MOUNTAIN JR, PO BX 809, 1000 PHIFER RD, 28086-JERRY HOYLE	SA
231-328	K-05	25	NORTH, 900 NORTH RAMSEUR ST, 28086-JANE C KING	SA
231-336	K-05	16	WEST, 500 W MOUNTAIN ST, 28086-HUGH P HOLLAND	SA

Shelby

86 FINAL ENROLLMENT 3,729

BOARD OF EDUCATION WILLIAM CAMPBELL, CHAIRMAN
DR LEE GILLIATT
MRS BOBBIE PEELER
MRS JEANNE SPRAGINS
JOHN SCHWEPPE

BOARD ATTORNEY J A WEST, P O BOX 63, SHELBY 28150 PHONE 704 482-2454

- CENTRAL OFFICE -

SUPERINTENDENT DR JOHNNY E PRESSON, 315 PATTON DR, SHELBY 28150
PHONE 704 487-6367 COURIER NO 641

ASSOCIATE SUPERINTENDENT HALE T BRYSON

ASSISTANT SUPERINTENDENT BOYCE M MORRISON, SUPPORT SERVICES
FAYE A BURTON, INSTRUCTION

STAFF
RUTH S WILSON, DIR EXCEP CHILDRENS PROG
BARBARA H MONROE, FINANCE OFFICER
ARTHUR G PHIFER, DIR OF VOCATIONAL ED
MARGIE RIVIERE, SCHOOL NURSE
MARION ELLIOTT, FOOD SERVICE DIRECTOR
PAUL S TRIVETTE, SCHOOL PSYCHOLOGIST
PAULA H HILDEBRAND, HEALTH EDUC COORD
WARREN G ARIAIL, JR, SPORTS MEDICINE DIR
LUCRETIA BELL, ATTENDANCE COUNSELOR
DAVID GROSE, COMMUN SCH DIR

- PUBLIC SCHOOLS -

SCHOOL CODE	GRADES TAUGHT	NO. OF TEACHERS	NAME OF SCHOOL, ADDRESS, AND PRINCIPAL	ACCREDITATION STATUS
232-302	UN-GR	11	CHILDRENS CENTER, 1205 NORTHSIDE DR, 28150-EUGENE F ALLEN	
232-308	K-06	28	GRAHAM, 1100 BLANTON ST, 28150-AILEEN W FORD	SA
232-310	K-06	30	JAMES LOVE, 925 JAMES LOVE ROAD, 28150-LOYL W QUINN	SA
232-313	K-06	24	JEFFERSON, 1166 WYKE RD, 28150-DONNIE E THARRINGTON	SA
232-316	K-06	20	MARION, FOREST HILL DR, 28150-SARAH D TALLENT	SA
232-328	07-09	56	SHELBY JR, 400 W MARION ST, 28150-STEVE E CURTIS	SA
232-332	10-12	64	SHELBY SR, E DIXON BLVD, 28150-W FRANK MCDANIEL	SA

COLUMBUS

86 FINAL ENROLLMENT 8,287

ACCREDITED BY THE STATE BOARD OF EDUCATION
05/06/82-88

BOARD OF EDUCATION RICHARD DAMERON, CHAIRMAN
LEO MERCER, VICE CHAIRMAN
BEASLEY STRICKLAND
RAYMOND SHAW
JO ANN BARNES

BOARD ATTORNEY EDWARD L WILLIAMSON, 136 WASHINGTON ST, WHITEVILLE 28472
PHONE 919 642-7151

- CENTRAL OFFICE -

SUPERINTENDENT R MITCHEL TYLER, P O BOX 729, WHITEVILLE 28472
PHONE 919 642-5168 COURIER NO 422

ASSOCIATE SUPERINTENDENT RALPH C KING

ASSISTANT SUPERINTENDENT WILLIE J WALLS

STAFF
B K GOINS, SPECIAL FEDERAL PROGRAMS DIR
W PAUL POPE, EXCEPTIONAL CHILDREN DIR
WILLIAM GORE, TRANSPORTATION DIRECTOR
ROBERT L EZZELL, BUSINESS DIRECTOR
JACQUELYN MISHOE, EDUC DIR, GRADES K-6
FRED TEDDER, PLANT OPERATIONS DIR
JENNE SPRINGLE, SCHOOL PSYCHOLOGIST
GENE WEST, AUDIO-VISUAL DIRECTOR
R J GLAESNER, EDUC DIR, GRADES 7-12
MARY SUE PRESCOTT, SOCIAL SERVICES DIR
YVONNE FOWLER, READING DIRECTOR
ELIZABETH FOLEY, SCHOOL FOOD SERVICE DIR
KENWOOD ROYAL, FED PROG DIR, TITLE I
JIMMY SPIVEY, COMMUNITY SCHOOLS COORD

- PUBLIC SCHOOLS -

SCHOOL CODE	GRADES TAUGHT	NO. OF TEACHERS	NAME OF SCHOOL, ADDRESS, AND PRINCIPAL	ACCREDITATION STATUS
240-304	07-12	35	ACME-DELCO HIGH, DELCO, 28436-RON SETTLE	SA
240-308	K-06	32	ACME-DELCO ELEM, RIEGELWOOD, 28456-NORRIS EBRON	SA
240-318	UN-GR	5	BOYS HOME, LAKE WACCAMAW, 28450-ANNIE LEE RUSSELL	SA
240-328	K-08	16	CERRO GORDO, CERRO GORDO, 28430-CHARLES SEXTON	SA
240-330	05-08	24	CHADBOURN ELEM, CHADBOURN, 28431-EUGENE STURDIVANT	SA
240-332	K-04	29	CHADBOURN PRIMARY, CHADBOURN, 28431-RAYBON B JENKINS	SA
240-336	09-12	4	EXTENDED DAY, P O BOX 729, WHITEVILLE, 28472-JOHN WAYNE PHILLIPS	
240-344	K-08	23	EVERGREEN, EVERGREEN, 28438-DONALD LEGGETT	SA
240-348	K-08	17	FAIR BLUFF, FAIR BLUFF, 28439-JIMMY TURBEVILLE	SA
240-352	K-08	16	GUIDEWAY, RT 3, TABOR CITY, 28463-SUE GORE	SA
240-354	K-06	34	HALLSBORO ELEM, HALLSBORO, 28442-MELVIN E POWELL	SA
240-356	07-12	51	HALLSBORO HIGH, HALLSBORO, 28442-BILLY SHIPMAN	SA
240-364	09-12	16	NAKINA, NAKINA, 28455-LEROY WARD	SA
240-370	K-08	17	OLD DOCK, RT 4, WHITEVILLE, 28472-J C FORMYDUVAL, JR	SA
240-372	K-12	49	TABOR CITY PRIM & HIGH, TABOR CITY, 28463-RONALD WARD	SA
240-376	04-08	30	TABOR CITY WEST ELEM, TABOR CITY, 28463-JOHN C WILLIAMS	SA
240-380	09-12	49	WEST COLUMBUS, CERRO GORDO, 28430-THOMAS A NANCE	SA
240-388	K-12	41	WILLIAMS TWP, RT 3, WHITEVILLE, 28472-DANNY MCPHERSON	SA

Whiteville

86 FINAL ENROLLMENT 2,842

ACCREDITED BY THE STATE BOARD OF EDUCATION
07/07/86-92

BOARD OF EDUCATION TIM OWENS, CHAIRMAN
MRS KATIE POWELL, VICE CHAIRMAN
REVEREND DAVID FLOWERS
CHARLES L LENNON
ROBERT LEDER
SHARON W GORE
MACK THOMPSON
MISS LA DEEN POWELL
J LIONEL TODD

- CENTRAL OFFICE -

SUPERINTENDENT DR JERRY D PASCHAL, P O DRAWER 609, 120 W COLLEGE ST,
WHITEVILLE 28472 PHONE 919 642-4116 COURIER NO 421

ASSISTANT SUPERINTENDENT CARLTON PRINCE

STAFF
ANN P WARREN, FINANCE OFFICER
MARJORIE GORE, FOOD SUPERVISOR
DAVID JORDAN, SCHOOL COMMUNITY PROGRAM
ARTHUR HORTON, MAINTENANCE SUPERVISOR
ARMELDA JONES, DIR EXCEPT CHILDREN
THELMA BLACKMON, ATTENDANCE COUNSELOR
FAYE RABON, NURSE
JAMES E PREVATTE, DIR SPECIAL PROGRAMS

- PUBLIC SCHOOLS -

SCHOOL CODE	GRADES TAUGHT	NO. OF TEACHERS	NAME OF SCHOOL, ADDRESS, AND PRINCIPAL	ACCREDITATION STATUS
241-304	06-08	38	CENTRAL MIDDLE, MEMORY ST, 28472-COLEMAN BARBOUR	SA
241-308	03-05	33	EDGEWOOD ELEMENTARY, E CALHOUN ST, 28472-LLOYD D BEST JR	SA
241-316	09-12	52	WHITEVILLE HIGH, NORTH LEE ST, 28472-THOMAS L LEWIS	SA
241-320	K-02	30	WHITEVILLE PRIMARY, HWY 74-76, 28472-LARRY HEWETT	SA

CRAVEN

86 FINAL ENROLLMENT 14,551 ACCREDITED BY THE STATE BOARD OF EDUCATION 10/06/82-88

BOARD OF EDUCATION JAMES W SMITH, CHAIRMAN
JANE C ATKINSON
ROY EDWARD MCCABE
CLIFFORD SWAIN
ROBERT GASKINS
BARBARA MORGAN
W J GURGANUS

BOARD ATTORNEY DAVID S HENDERSON, P O DRAWER U, NEW BERN 28560 PHONE 919 638-5792

- CENTRAL OFFICE -

SUPERINTENDENT DR BEN D QUINN, 3600 TRENT ROAD, NEW BERN 28560
PHONE 919 638-2133 COURIER NO 132-A

ASSISTANT SUPERINTENDENTS NANCY H CARROLL, BUSINESS & FINANCE
RUTH A HOYLE, INSTRUCTION
M B POPE, III, PERSONNEL
BEN GODETTE, ADM AFFIRM ACT/COM SCH COOR

STAFF
BERTHA C GRUBB, DEP ASST SUPT/INSTRUC
CATHY M COOKE, MID GRADES/HIGH SCH SUPVR
BARBARA RICHARDSON, EXCEP CHILD DIR
FLORENCE LITCHFIELD, ECIA CHAPTER I DIR
BOBBY J HOOD, CHILD NUTRITION SUPV
COLLON SNELL, DIR OF MAINTENANCE
JANET FURMAN, VOLUNTEER COORD/PUBLIC INF
BOBBY S WILSON, INTERNAL AUDITOR
RUBY FRANKS, ASSIST FINANCE OFFICER
DEBBIE EVANS, SCHOOL PSYCHOLOGIST
CARSON ELDER, SCHOOL PSYCHOLOGIST
FRANCES SAMPSON, HOME-SCH COORD/SOC WORK
ROBERT KROPINACK, JOB WORK EXP COORD
DAVID CLIFTON, FINANCE OFFICER
ALBERT U HARDISON, DIR MEDIA
L DOUGLAS DAVIS, VOCATIONAL EDUC DIR
MARTHA F SMITH, CHILD NUTRITION DIR
BILLY EUTSLER, TRANSPORTATION SUPERVISOR
DAN HARGETT, MAINTENANCE SUPVR
LOIS MORRIS, NURSE COORD/HEALTH ED
MARIE LANSCHE, ADMINISTRATIVE ASSISTANT
NAN V GILBERT, MENTOR TEACHER
DOROTHY DUNFORD, SCHOOL PSYCHOLOGIST
SOOKYUNG ELDER, SCHOOL PSYCHOLOGIST
SAMMIE PURSER, INDUSTRY EDUC COORD
AMY HAZEL, VOC ASSESSMENT COORD

- PUBLIC SCHOOLS -

SCHOOL CODE	GRADES TAUGHT	NO. OF TEACHERS	NAME OF SCHOOL, ADDRESS, AND PRINCIPAL	ACCREDITATION STATUS
250-304	K-04	31	ALBERT H BANGERT, 3712 CANTERBURY, NEW BERN, 28560-T H RAGLAND	SA
250-308	K-05	26	BRIDGETON, P O BOX 98, BRIDGETON, 28519-JAMES WHITE	SA
250-312	K-06	47	BRINSON MEMOR, 319 NEUSE FOREST AV, NEW BERN, 28560-E H RICKS, II	SA
250-316	05-05	19	F R DANYUS, 622 WEST ST, NEW BERN, 28560-RACHEL A WOODARD	SA
250-320	K-05	27	VANCEBORO-FARM LIFE, P O BX 98, VANCEBORO, 28586-RICHARD BOWERS	SA
250-324	K-05	16	FT BARNWELL, RT 1 BOX 104, DOVER, 28526-VALERIA BARROW	SA
250-328	K-05	29	GRAHAM A BARDEN, P O BOX 219, HAVELOCK, 28532-BEATRICE H SMITH	SA
250-332	06-08	77	H J MACDONALD, 3127 ELIZABETH AVE, NEW BERN, 28560-L G EUBANKS	SA
250-336	K-05	30	HAVELOCK ELEM, 201 CUNNINGHAM BLVD, HAVELOCK, 28532-PAT WILLIAMS	SA
250-340	09-12	65	HAVELOCK HIGH, 101 WEBB BLVD, HAVELOCK, 28532-O K GAINEY, JR	SA
250-344	06-08	63	HAVELOCK MIDDLE, 102 HIGH SCHOOL DR, HAVELOCK, 28532-ALVIN WEST	SA
250-348	09-09	28	J T BARBER, 1700 COBB ST, NEW BERN, 28560-TERRENCE E HICKS	SA
250-352	K-05	20	JASPER, 3780 HWY 55 WEST, NEW BERN, 28560-ALLEN V SMITH	SA
250-356	09-12	78	NEW BERN HIGH, 2000 CLARENDON BLVD, NEW BERN, 28560-T L PHELPS	SA
250-360	K-04	34	OAKS ROAD, 2811 OAKS ROAD, NEW BERN, 28560-SUSAN HILL RIVENBARK	SA
250-362	K-05	30	ROGER R BELL ELEM, 500 HWY 101, HAVELOCK, 28532-ROLAND PRIDGEN	
250-364	K-04	28	TRENT PARK, 2500 EDUCATIONAL DR, NEW BERN, 28560-RICHARD WILSON	SA
250-372	09-12	55	W CRAVEN HI, RT 2, BOX 118, VANCEBORO, 28586-R E JOLLY	SA
250-376	06-08	56	W CRAVEN MID, 515 NW CRAVEN SCH DR, NEW BERN, 28560-W RIVENBARK	SA
250-380	K-05	49	WEST HAVELOCK, P O BOX 189, HAVELOCK, 28532-JERRY W STRICKLAND	SA

CUMBERLAND

86 FINAL ENROLLMENT 46,599 ACCREDITED BY THE STATE BOARD OF EDUCATION 12/01/82-88

BOARD OF EDUCATION RALPH BARBER, CHAIRMAN
JUNIOR EDGE, VICE-CHAIRMAN
MARY T ELDRIDGE
PHYLLIS MELTON
CHARLES G SMITH
HENRY E CLARK
LEONZA LOFTIN
HARRY J MILLER
LOUIS SPILMAN, JR

ALEX WARNER

BOARD ATTORNEY MAYNETTE REGAN, P O BOX 2357, FAYETTEVILLE, NC 28302
PHONE 919 323-4411

- CENTRAL OFFICE -

SUPERINTENDENT JACK BRITT, P O BOX 2357, HWY 301 S, FAYETTEVILLE, NC 28302
PHONE 919 323-4411, COURIER 104-A

ASSOCIATE SUPERINTENDENTS FLETCHER WOMBLE, DEPUTY SUPERINTENDENT
JAMES M WILLIAMS, ADMINISTRATIVE AFFAIRS TRYON D LANCASTER, INSTRUCTION K-6
WILLIAM T BROWN, INSTRUCTION 7-12

ASSISTANT SUPERINTENDENTS JERRY WOOD, FACILITIES MANAGEMENT/TRANSPORTATION
JACK FREEMAN, SUPPORT SERVICES TERRY ODOM, FINANCE OFFICER

STAFF
WILLIAM G ALSTON, SUPV PHY ED
FRANK BECK, SUPV COMPUTER INST 7-12
SUE BURGARDT, SUPV MEDIA
BETTY S CLINE, SUPV CHAPTER I
GLORIA DANTZLER, SUPV MATH 7-12
CHARLES DAVIS, DIR CHAPTER I
KEN ELLINGTON, SUPV CULT ARTS K-12
CHARLES GIBBS, SUPV VOCATIONAL ED
M LYNCIA HANKINS, SUPV CHAPTER I
RICHARD HOLLINGS, SUPV PSYCH SERV
J MCGINLEY, DIR NON-CERT PERS/CMTY SCHS
JOHN K LANCASTER, DIR MAINTENANCE
SHERYL J LEWIS, SUPV EXCEPTIONAL CHILD
HELEN MASK, DIR ELEMENTARY EDUCATION
MARGARET E MCLAURIN, SUPV PERSONNEL
ERNEST C PERRY, SUPV TESTING/GUIDANCE
SARA PILAND, SUPV PUBLIC AFFAIRS
MARGARET REAVES, SUPV VOCATIONAL ED
MARY SALTER, SUPV ELEMENTARY ED
ROBERT WEILER, SUPV HEALTH EDUCATION
HELEN WRENN, SUPV STAFF DEV/QAP
MAXINE ANDREWS, SUPV L ARTS/SS 7-12
FRED BEYER, SUPV SCIENCE 7-12
TED CHAPPELL, DIR SCH TRANSPOR
JEANETTE COUNCIL, SUPV ELEM ED
SUSIE S PUGH, SUPV ELEM EDUCATION
WAYNE EDWARDS, SUPV VOCATIONAL ED
CHARLES T GARDNER, DIR FED PROG
EMMA GREENE, SUPV CHAPTER I
CAROL HAYNER, DIR CHILD NUTRITION
W JOHNSTON, JR, DIR REMED/DRIVER TR/ATHL
AILEEN JACKSON, SUPV ENG/LANG 7-12
WILLIAM LANDIS, SUPV COMPUTER INST K-6
FAYE LOCKLEAR, SUPV INDIAN EDUCATION
JAMES MCKETHAN, DIR EXCEPTIONAL CHILD
BENNY PEARCE, DIR SECONDARY EDUC
SOPHIA PIERCE, SUPV EXCEPTIONAL CHILD
SUSIE S PUGH, SUPV ELEMENTARY ED
J GLENN RIDDLE, DIR CERT PERSONNEL
PETER SPILIOTIS, DIR PSYCHOLOGICAL SERV
JOAN WILLIAMS, SUPV CHAPTER I

- PUBLIC SCHOOLS -

SCHOOL CODE	GRADES TAUGHT	NO. OF TEACHERS	NAME OF SCHOOL, ADDRESS, AND PRINCIPAL	ACCREDITATION STATUS
260-302	K-02	21	ALMA EASOM, WESTLAWN AVE, FAYETTEVILLE, 28305-MIRIAM SMITH	SA
260-304	07-09	30	ARMSTRONG JR, RT 1, BX 121-C, FAYETTEVILLE, 28301-WILLIAM AUTRY	SA
260-308	03-06	14	ASHLEY, 1301 ROBESON ST, FAYETTEVILLE, 28305-MARIE PARKER	SA
260-310	K-06	36	LOYD E AUMAN, RT 19 BOX 446, FAYETTEVILLE, 28304-DANIEL GOLDNER	
260-312	K-06	7	BEAVER DAM, RT 3, BOX 91, ROSEBORO, 28382-NELSON HENDON	SA
260-316	01-06	25	BLACK, LILLIAN, S THIRD ST SPRING LAKE, 28390-WILLIAM A GRADY	SA
260-320	K-06	29	BRENTWOOD, 1115 BINGHAM DR, FAYETTEVILLE, 28304-PARIS JONES	SA
260-321	07-09	76	BYRD, DOUGLAS JR, 1616 IRELAND DR, FAYETTEVILLE, 28304-K BENTON	SA
260-322	10-12	76	BYRD, DOUGLAS, SR, 1624 IRELAND DR, FAY, 28304-E D JACKSON	SA
260-324	K-06	18	HOWARD ELEM, 1608 CAMDEN RD, FAYETTEVILLE, 28306-GWEN EDWARDS	SA
260-325	10-12	62	CAPE FEAR HIGH, 4000 CLINTON RD, FAYETTEVILLE, 28301-MARION WISE	SA
260-326	K-06	27	CASHWELL, ELIZ, 2876 LEGION RD, FAYETTEVILLE, 28306-SYLVIA DEAN	SA
260-332	K-06	25	EASTOVER/CENTRAL, RT 1, BX 346, FAYETTEVILLE, 28301-J H RAY	SA
260-336	07-09	37	CHESNUTT, ANNE, 2121 SKIBO RD, FAYETTEVILLE, 28304-WAYNE BYRD	SA
260-338	K-06	31	CLIFFDALE, 6450 CLIFFDALE RD, FAY, 28304-L C DEATON, JR	SA
260-340	K-06	29	COLLEGE LAKES, 4963 ROSEHILL RD, FAY, 28301-O RALPH SPIVEY, JR	SA
260-342	K-06	31	C WAYNE COLLIER, 3522 STURBRIDGE DR, HOPE MILLS, 28348-J TWIDDY	SA
260-344	K-06	23	COON, J W, 913 HOPE MILLS RD, FAY, 28304-WILLIAM F MONROE	SA
260-348	K-06	31	CUMBERLAND MILLS, 2576 HOPE MILLS RD, FAY, 28306-SARAH WASHINGTON	SA
260-352	K-06	22	CUMBERLAND RD, CUMBERLAND RD, FAYETTEVILLE, 28306-PATRICK MARKS	SA
260-356	K-06	18	DISTRICT NO 7, RT 1, WADE, 28395-GARY L HARDIN	SA
260-357	SP-ED	4	DOROTHY SPAINHOUR, HULL RD, FAYETTEVILLE, 28303-WILLIAM BETHUNE	
260-358	04-06	30	EDGEWOOD ELEM, 2517 RAMSEY ST, FAYETTEVILLE, 28301-DALE TOMPKINS	
260-359	10-12	72	E E SMITH, 1800 SEABROOK RD, FAYETTEVILLE, 28301-JOHN R GRIFFIN	SA
260-361	K-06	26	FERGUSON-EASLEY, SEABROOK RD, FAYETTEVILLE, 28301-J E PURCELL	SA
260-363	K-02	11	GLENDALE ACRES, SKYCREST DR, FAYETTEVILLE, 28304-BETTY BREWER	SA
260-364	K-06	19	GRAYS CREEK, RT 1 BOX 272, HOPE MILLS, 28348-MARTHA JENKINS	SA
260-365	07-09	55	HILLCREST MID, 595 EXECUTIVE PL, FAYETTEVILLE, 28305-BOB LAWSON	SA
260-366	01-06	26	HOWARD L HALL, 526 ANDREWS ROAD, FAY, 28301-BETTY J SMITH	SA
260-368	07-09	46	HOPE MILLS JR, 220 CAMERON RD, HOPE MILLS, 28348-MARVIN LUCAS	SA
260-370	K-06	27	LEGION ROAD, LEGION ROAD, HOPE MILLS, 28348-ED V BALDWIN, JR	SA
260-372	07-09	58	LEWIS CHAPEL JR, 2150 SKIBO RD, FAYETTEVILLE, 28304-D S PUGH, JR	SA
260-380	01-06	21	LONG HILL, 6546 RAMSEY ST, FAYETTEVILLE, 28301-LONNIE MCALLISTER	SA
260-382	K-03	20	LUCILE SOUDERS, HILLVIEW AVE, FAYETTEVILLE, 28301-WILLIAM HINSON	SA
260-384	KI-ND	11	MAE RUDD WILLIAMS, 901 HWY 210, SPRING LAKE, 28390-MACK VIRGIL	SA
260-386	K-03	23	MARGARET WILLIS, BELVEDERE, FAYETTEVILLE, 28305-LARRY LANCASTER	SA
260-388	EX-DY	9	MASSEY HILL, 1062 SOUTHERN AVE, FAY, 28306-FRANKLIN MCNEILL	SA
260-396	K-06	27	MCARTHUR, MARY, 3809 VILLAGE DR, FAYETTEVILLE, 28304-JOE DUNHAM	SA
260-400	K-06	26	MONTCLAIR, 555 GLENSFORD DR, FAYETTEVILLE, 28304-PAUL D BASS	SA
260-401	K-06	28	MORGANTON RD, 102 BONANZA DR, FAYETTEVILLE, 28303-ROBERT D RINER	SA

260-402	01-06	29	MANCHESTER, 611 SPRING AVE, SPRING LAKE, 28390-ANDER DUNHAM, JR	SA
260-404	K-06	19	WM H OWEN, 4533 RAEFORD RD, FAYETTEVILLE, 28304-JANET MULLEN	SA
260-405	04-06	13	PAULINE JONES, B ST, FAYETTEVILLE, 28301-MELVIN PIERCE	SA
260-406	07-09	56	PINE FOREST JR HI, 6737 RAMSEY ST, FAY, 28301-P E JONES	SA
260-408	10-12	83	PINE FOREST SR, 525 ANDREWS RD, FAY, 28301-HAROLD K WARREN	SA
260-410	K-06	26	PONDEROSA SCH, 311 BONANZA DR, FAYETTEVILLE, 28303-K G FIPPS	SA
260-411	07-09	63	REID ROSS, 3200 RAMSEY ST, FAYETTEVILLE, 28301-ROBERT WILLIAMS	SA
260-412	KI-ND	9	RALEIGH RD, RT 1 BOX 165, LINDEN, 28356-LEAMON TYNDALL	SA
260-414	K-06	29	BEN J MARTIN, 240 REILLY ROAD, FAYETTEVILLE, 28303-ALICE S SMITH	SA
260-415	K-06	32	ROCKFISH, BX 426, ROCKFISH RD, HOPE MILLS, 28348-JOHN GRESHAM	SA
260-416	K-06	21	SEABROOK, J W, RT 2, BOX 391, FAY, 28301-WILLIAM G ALPHIN	SA
260-420	K-06	26	SEVENTY-FIRST EL, RT 19 BOX 444, FAY, 28304-ROBERT MODLIN	SA
260-424	10-12	74	SEVENTY-FIRST HI, RT 19 BOX 479, FAY, 28304-GERALD C PATTERSON	SA
260-425	07-09	54	SOUTH VIEW JR, ELK ROAD, HOPE MILLS, 28348-PETER M STALLINGS	SA
260-426	K-06	30	SHERWOOD PK, 2115 HOPE MILLS RD, FAY, 28304-KENNETH EDGE	SA
260-427	10-12	83	SOUTH VIEW HIGH SCH, ELK ROAD, HOPE MILLS, 28348-J L BUFFALOE	SA
260-428	07-09	58	SPRING LAKE, 612 SPRING AV, SPRING LAKE, 28390-BREEDEN BLACKWELL	SA
260-432	K-06	15	STEDMAN ELEM, BOX 279, STEDMAN, 28391-JERRY W MCCALL, JR	SA
260-436	07-09	38	STEDMAN JR, RT 1, BOX 2, STEDMAN, 28391-JAMES A SURLES	SA
260-440	K-06	19	SUNNYSIDE, RT 2, FAYETTEVILLE, 28301-ARCHIE BRIGMAN	SA
260-444	K-03	17	TERESA BERRIEN, NORTH ST, FAYETTEVILLE, 28301-THURMAN J ANDREWS	SA
260-446	10-12	70	TERRY SANFORD, FORT BRAGG RD, FAY, 28303-WILLIAM C HARRISON	SA
260-448	04-06	24	VANSTORY HILLS, FOXHALL RD, FAY, 28303-DONALD DIXON	SA
260-449	SP-ED	7	WALKER-SPIVEY ELEM, 500 FISHER ST, FAY, 28301-NETTIE COUNCIL	SA
260-450	K-06	26	WARRENWOOD, 4618 ROSEHILL RD, FAYETTEVILLE, 28301-DONALD DAWSON	SA
260-452	K-06	31	WESTAREA, 941 COUNTRY CLUB DR, FAY, 28301-ARTHENEUS DEW	SA
260-454	07-09	56	WESTOVER JR, 275 BONANZA DR, FAYETTEVILLE, 28303-WENDLE H CAPPS	SA
260-455	10-12	73	WESTOVER SR, 277 BONANZA DR, FAY, 28303-DR WILLIAM P SHIPP	SA
260-456	K-06	27	WILKINS, ALGER B, 209 SKIBO RD, FAY, 28303-BILLY N NOBLES	SA

CURRITUCK

86 FINAL ENROLLMENT 2,419

BOARD OF EDUCATION JOHN E BARNES, CHAIRMAN
JAMES H FEREBEE, JR — GARY OWENS
MARY ELLEN MAXWELL — HERMAN POWELL

BOARD ATTORNEY WILLIAM BRUMSEY, 501 E MAIN ST, ELIZABETH CITY 27909
PHONE 919 338-3906

- CENTRAL OFFICE -

SUPERINTENDENT JEANNE E MEIGGS, P O BOX 40, CURRITUCK 27929 PHONE 919 232-2223

ASSOCIATE SUPERINTENDENT WILLIAM R CAPPS

STAFF
WILLIAM M SAWYER, DIR PHYS PLANT
TOM L DAVIES, COMMUNITY SCHOOLS COORD
BARBARA COPELAND, FINANCE OFFICER
WILLIAM DOBNEY, DIR PERSONNEL SERVICES
THOMAS BYRNES, PSYCHOLOGIST
JAMES CALLSION, VOCATIONAL DIRECTOR
JANE CROSS, GENERAL SUPERVISOR
SANDRA MIDGETT, SCHOOL FOOD SERVICE DIR
MARVIN DOXEY, DIRECTOR OF TRANSPORTATION
RYANEE WHITEHURST, DIR CHAPTER I
HOLLY GLENN, PSYCHOLOGIST

- PUBLIC SCHOOLS -

SCHOOL CODE	GRADES TAUGHT	NO. OF TEACHERS	NAME OF SCHOOL, ADDRESS, AND PRINCIPAL	ACCREDITATION STATUS
270-304	K-06	30	CENTRAL ELEM, MAPLE, 27956-MARK STEFANIK	
270-306	09-12	38	CURRITUCK COUNTY HIGH, STAR ROUTE, BARCO, 27917-ARCHIE COWAN	
270-308	07-08	28	J P KNAPP JR HIGH, CURRITUCK, 27929-MAURICE GREEN	
270-312	K-08	8	KNOTTS ISLAND, KNOTTS ISLAND, 27950-FRANCES ETHERIDGE	
270-316	K-06	22	MOYOCK, MOYOCK, 27958-CLARA DUBOIS	
270-320	K-06	21	DR W T GRIGGS, POPLAR BRANCH, 27965-FANNIE NEWBERN	

DARE

86 FINAL ENROLLMENT 2,768 ACCREDITED BY THE STATE BOARD OF EDUCATION 10/06/82-88

BOARD OF EDUCATION A LOUIS MIDGETTE, CHAIRMAN
MRS VIRGINIA TILLETT JACK GRAY
RANDY O'NEAL DAVID DANIELS

BOARD ATTORNEY TOM WHITE, MANTEO 27954 PHONE 919 473-2171

- CENTRAL OFFICE -

SUPERINTENDENT STEPHEN G BASNIGHT, JR, CROATON AVENUE, BOX 640, MANTEO 27954
PHONE 919 473-2143

ASSISTANT SUPERINTENDENT WILLIE HUBER

STAFF
ELIZABETH FOSTER, ELEMENTARY SUPVR
EDDIE BLIVEN, MAINTENANCE SUPERVISOR
JETHRO M PAYNE, TRANSPORTATION SUPVR
EMILY HYATT, DIRECTOR SPECIAL EDUCATION
CHARLES MINTON, DRIVER EDUCATION COORD
LAURETTE SWINDELL, FINANCE OFFICER
BARTOW HOUSTON, PUBLIC INFO OFCR
MARIE HUBER, COMPUTER COORD
JOYCE JORDON, SECONDARY SUPVR
NAOMI HESTER, SCH SOCIAL WORKER
PATRICIA FEARING, FOOD SERVICE COORD
MITCHELL BATEMAN, PSYCHOLOGIST

- PUBLIC SCHOOLS -

SCHOOL CODE	GRADES TAUGHT	NO. OF TEACHERS	NAME OF SCHOOL, ADDRESS, AND PRINCIPAL	ACCREDITATION STATUS
280-304	K-12	32	CAPE HATTERAS, BUXTON 27920-JIMMIE WEBB	
280-306	09-12	3	DARE CO ALTERNAT, PO BX 1878, MANTEO, 27954-ORVILLE F RUSH, JR	
280-308	K-05	19	KITTY HAWK, KITTY HAWK, 27949-EVERETTE WALTERHOUSE	
280-312	K-05	31	MANTEO ELEM, MANTEO, 27954-G H GASKILL	
280-316	09-12	35	MANTEO HIGH, MANTEO, 27954-LINDA HOLMES	
280-320	06-08	19	MANTEO MIDDLE, MANTOE, 27954-GERALD ROBERSON	

DAVIDSON

86 FINAL ENROLLMENT 16,433

BOARD OF EDUCATION JACK D BRIGGS, CHAIRMAN
CORNELIA B BRIGGS, VICE-CHAIRMAN DINK CRAVER
SHARON EVERHART W ANDY HILL

BOARD ATTORNEY WALTER F BRINKLEY, P O BOX 1657, LEXINGTON 27292 PHONE 704 249-2109

- CENTRAL OFFICE -

SUPERINTENDENT DR W MAX WALSER, COUNTY SCH RD, P O BOX 1229, LEXINGTON 27292
PHONE 704 249-8182 COURIER NO 253

ASSOCIATE SUPERINTENDENTS C F HUFFMAN, PERSONNEL
PEGGY B BARNHARDT, CURRICULUM & ORGAN

ASSISTANT SUPERINTENDENTS THAD HARTLEY, FISCAL & BUSINESS AFFAIRS
A RAY MURPHY, AUX SERV/MIDDLE GRADES SUP

STAFF
MEREDITH B PALMER, PUBLIC INFO/CMTY SCH
BARBARA L EVERHART, READING COORDINATOR
NANCY L NUCKOLS, DIR OF ELEM ED
JAMES B PALMER III, MAINTENANCE SUPVR
KENNETH C DRUM, DIR EXCEPTIONAL CHILDREN
LUCY G LEONARD, FOOD SERVICE SUPVR
MARYANN L MORTIMER, PSYCHOLOGIST
DRAKE E JOHNSON, PSYCHOLOGIST
ALICE V CHASTAIN, AUDIOLOGIST
JIM SCOTT, SCHOOL HEALTH COORD
M COLLEEN STORY, CULTURAL ARTS AND MEDIA
JANE G ELMORE, DIR SECONDARY ED
W JAKIE KOONTZ, TRANSPORTATION SUPVR
RAY L MIDGETT, COMPUTER SPEC COORDINATOR
ZEB BARNHARDT, ATTENDANCE/SOCIAL WORKER
CAROL CARTER, ASST FOOD SERVICE SUPVR
MARIA M MULLIS, PSYCHOLOGIST
DR SUSAN W ALLEN, OCCUPATIONAL ED SUPVR
FRED L MOOK, ADM ASSIST/PUP PERS/SP PROJ

- PUBLIC SCHOOLS -

SCHOOL CODE	GRADES TAUGHT	NO. OF TEACHERS	NAME OF SCHOOL, ADDRESS, AND PRINCIPAL	ACCREDITATION STATUS
290-306	K-06	32	NORTHWEST ELEM, RT 8, LEXINGTON, 27292-PATRICK R HARRISON	SA
290-308	09-12	61	CENTRAL SR, RT 6 BOX 125, LEXINGTON, 27292-D BERT WAGNER	SA
290-309	06-08	48	CENTRAL JR, RT 6, BOX 121, LEXINGTON, 27292-STEPHEN M TEAGUE	SA
290-310	SP-ED	11	CHILDRENS CTR, 804 COUNTY SCH RD, LEXINGTON, 27292-JAMES JOHNSON	SA
290-312	K-05	19	CHURCHLAND, RT 5, BOX 327, LEXINGTON, 27292-LOWELL S ROOF	SA
290-314	09-12	12	DAVIDSON CO EXT DY, RT 3 BOX 267, LEXINGTON, 27292-VACANT	
290-316	K-05	29	DAVIS TOWNSEND, RT 1 BX 582, LEXINGTON, 27292-TED G POTTS	SA
290-320	K-05	28	DENTON ELEM, BOX 967, DENTON, 27239-LARRY G TALLEY	SA
290-321	06-12	40	DENTON JR & SR HIGH, BOX 368, DENTON, 27239-JAMES W CARPENTER	SA
290-322	06-08	46	E LAWSON BROWN JR, THOMASVILLE, 27360-DORIS W OVERCASH	SA
290-324	09-12	48	EAST DAVIDSON, 501 LAKE RD, THOMASVILLE, 27360-BENJAMIN TERRELL	SA
290-328	K-05	42	FAIR GROVE, 217 CEDAR LODGE, THOMASVILLE, 27360-CARL W PRICE	SA
290-332	K-05	26	HASTY, RT 6, BOX 140, THOMASVILLE, 27360-JOYCE F SWICEGOOD	SA
290-334	06-08	34	LEDFORD JR, RT 4 BOX 786, THOMASVILLE, 27360-GILBERT R BUCK	SA
290-336	09-12	46	LEDFORD SR, BOX 773 RT 4, THOMASVILLE, 27360-MAX T COLE	SA
290-344	K-06	30	MIDWAY, RT 12, BOX 560, LEXINGTON, 27292-PHILLIP A KENNEDY	SA
290-348	10-12	57	NORTH DAVIDSON SR, RT 10, BX 9, LEXINGTON, 27292-WALTER BROOM	SA
290-350	07-09	62	NORTH DAVIDSON JR, RT 10, BOX 8, LEXINGTON, 27292-GLENN COMPTON	SA
290-352	K-05	29	PILOT, RT 8, BOX 160, THOMASVILLE, 27360-JERRY D KOONTZ	SA
290-356	K-05	25	REEDS, RT 18 BOX 364, LEXINGTON, 27292-ALLAN E THOMPSON	SA
290-364	K-06	16	SILVER VALLEY, RT 2 BOX 226, LEXINGTON, 27292-GARY F BALL	SA
290-366	K-05	40	SOUTHWOOD, RT 9, BOX 531, LEXINGTON, 27292-FRANK D AUSTIN	SA
290-376	06-08	32	TYRO JR, RT 1, LINWOOD, 27299-RANDALL G ARNOLD	SA
290-380	K-05	27	WALLBURG, BOX 65, WALLBURG, 27373-LARRY W GARRISON	SA
290-384	K-06	41	WELCOME, BOX 849, WELCOME, 27374-ROBERT R RANKIN	SA
290-388	09-12	39	WEST DAVIDSON HIGH, RT 5, BOX 160, LEXINGTON, 27292-PHILLIP RAPP	SA

Lexington

86 FINAL ENROLLMENT 3,437

BOARD OF EDUCATION MRS JESSE G WRIGHT, CHAIRPERSON
JOHN SHOEMAKER
ROBERT JOHNSON
BURR W SULLIVAN
LACY CAPLE
DEDRICK F SAMUELS, JR
STEPHEN C HOLTON

BOARD ATTORNEY WALTER F BRINKLEY, P O BOX 1657, LEXINGTON 27292 PHONE 704 249-2101

- CENTRAL OFFICE -

SUPERINTENDENT DR RICHARD L THOMPSON, BOX 1068, 1010 FAIR STREET, LEXINGTON 27292
PHONE 704 246-2221 COURIER NO 254

STAFF
CHERYL SPRINKLE, DIR FED PRO
GERALDINE HILL, SUPVR FOOD SERVICE
MICHAEL ROCHE, DIR FINANCIAL OPERATIONS
DR SANDRA GUPTON, DIR OF INSTRUCTION
JOHN BOST, COORD-SCH/CMTY RELATIONS
BOBBY POPE, DIR VOC ED, MAINT & TRANSP
MARTHA MICHAEL, ATTENDANCE COUNSELOR
LOIS SOWERS, DIR EXCEPTIONAL CHILDREN
JAMES E ROSS, SCHOOL PSYCHOLOGIST
CHERYL BRANNOCK, ADMIN ASSISTANT

- PUBLIC SCHOOLS -

SCHOOL CODE	GRADES TAUGHT	NO. OF TEACHERS	NAME OF SCHOOL, ADDRESS, AND PRINCIPAL	ACCREDITATION STATUS
291-306	SP-ED	6	DEVELOPMENTAL CENTER, 120 COTTONGROVE RD, 27292-CHERYL SPRINKLE	
291-308	04-05	31	DUNBAR, 301 SMITH AVE, 27292-BECKY BLOXAM	SA
291-316	K-03	10	EANES, CORNELIA ST, 27292-RUTH PARKS	SA
291-332	06-08	55	LEXINGTON MIDDLE, HEMSTEAD ST, 27292-GRADY LAKEY	SA
291-336	09-12	66	LEXINGTON SR, 26 PENRY ST, 27292-JOHNNY PHILLIPS	SA
291-340	K-03	15	PICKETT, BIESECKER RD, 27292-ARLENE PINNIX-MORROW	SA
291-348	K-03	16	SOUTH LEXINGTON, COTTON GROVE RD, 27292-OPAL JOHNSON	SA
291-352	K-03	12	S W LEXINGTON ELEM, 434 CENTRAL AVE, 27292-WILLARD MOODY	SA

Thomasville

86 FINAL ENROLLMENT 2,584

BOARD OF EDUCATION JAMES F HARRIS, CHAIRMAN
MRS LAURA GRIMES MRS BARBARA ABRAMS
DR J B TOLLIVER COLON STARRETT

BOARD ATTORNEY RUSSELL BATTEN, 40 SALEM ST, THOMASVILLE, 919 475-9665

- CENTRAL OFFICE -

SUPERINTENDENT RONALD B SINGLETARY, PO BOX 548, 400 TURNER ST, THOMASVILLE 27360
PHONE 919 475-1386

ASSISTANT SUPERINTENDENT DR CLARICE E RAINS

STAFF BONNIE BARNET, FOOD SERVICE DIRECTOR GINGER GIBSON, PSYCHOLOGIST
SANDRA TINSLEY, FINANCE OFFICER B W VARNER, BUILDING AND GROUNDS SUPVR
SUSAN DOBBINS, DIR SPECIAL SERVICES DAVID ESSIC, VOC DIR/CMTY SCH COORD

- PUBLIC SCHOOLS -

SCHOOL CODE	GRADES TAUGHT	NO. OF TEACHERS	NAME OF SCHOOL, ADDRESS, AND PRINCIPAL	ACCREDITATION STATUS
292-308	K-05	23	COLONIAL DRIVE, 211 W COLONIAL DR, 27360-OTTIS HONEYCUTT	SA
292-312	K-05	23	KERN STREET, 200 KERN ST, 27360-JAMES W GRAHAM	SA
292-316	K-05	23	LIBERTY DRIVE, 401 LIBERTY DR, 27360-THOMAS F BEARD	SA
292-320	06-08	35	THOMASVILLE MID, 400 UNITY, 27360-CARL HARGRAVES & WAYNE THRIFT	SA
292-324	09-12	57	THOMASVILLE HIGH, 410 UNITY ST, 27360-DANIEL COCKMAN	SA

DAVIE

86 FINAL ENROLLMENT 4,988

ACCREDITED BY THE STATE BOARD OF EDUCATION
08/01/84-90

BOARD OF EDUCATION V G PRIM, CHAIRMAN
JAMES V JONES, VICE-CHAIRMAN JOE M EVERETT
MRS NANCY S GROOMS J CHARLES DUNN
LUTHER B POTTS

BOARD ATTORNEY WADE H LEONARD, JR, 34 TOWN SQUARE, MOCKSVILLE 27028
PHONE 704 634-5020

- CENTRAL OFFICE -

SUPERINTENDENT JACK S WARD, 220 CHERRY STREET, MOCKSVILLE, 27028
PHONE 704 634-5921 COURIER NO 531

ASSOCIATE SUPERINTENDENT J DWIGHT JACKSON

STAFF TERRANCE D JONES, DIR EXCEP CHILDREN CRAIG BOGER, TRANSPORTATION SUPERVISOR
JUDY B SELL, SCH FOOD SERV DIR VERNON L BROOKS, MAINTENANCE SUPERVISOR
MIKE HENDRIX, COOR COMMUN SCH/SPEC PROG JEAN P CARTER, COORD OF FEDERAL PROGRAMS
ELAINE STRIDER, GENERAL SUPERVISOR K-12 WILLIAM G BROWN, FINANCE OFFICER
WALTER MORRIS, VOCATIONAL ED BETTY E WEST, DIRECTOR OF PERSONNEL

- PUBLIC SCHOOLS -

SCHOOL CODE	GRADES TAUGHT	NO. OF TEACHERS	NAME OF SCHOOL, ADDRESS, AND PRINCIPAL	ACCREDITATION STATUS
300-308	K-06	21	COOLEEMEE, P O BOX 128, COOLEEMEE, 27014-VERNON D THOMPSON	SA
300-312	10-12	69	DAVIE COUNTY HIGH, RT 4 BOX 19, MOCKSVILLE, 27028-JOHN N NORTON	SA
300-320	K-03	23	MOCKSVILLE, 295 CEMETERY ST, MOCKSVILLE, 27028-JEFFERSON ALBARTY	SA
300-324	04-06	23	MOCKSVILLE MID, RT 8, BOX 7, MOCKSVILLE, 27028-JULIUS E SUITER	SA

300-325	07-09	38	NORTH DAVIE JR, RT 2, BOX 139, MOCKSVILLE, 27028-ROBERT LANDRY	SA
300-326	K-06	23	PINEBROOK ELEM SCH, RT 2, BX 390, MOCKSVILLE, 27028-LARRY JONES	SA
300-328	K-06	24	SHADY GROVE, RT 2, BOX 4, ADVANCE, 27006-LARRY BRIDGEWATER	SA
300-330	07-09	37	S DAVIE JR, 135 HARDISON ST, MOCKSVILLE, 27028-PHILIP DEADMON	SA
300-336	K-06	15	WILLIAM R DAVIE, RT 5, BX 540, MOCKSVILLE, 27028-W G POTTS	SA

DUPLIN

86 FINAL ENROLLMENT 8,396 ACCREDITED BY THE STATE BOARD OF EDUCATION 01/05/84-90

BOARD OF EDUCATION CARL D PATE, CHAIRMAN
J F STRICKLAND, VICE CHAIRMAN
AMOS Q BRINSON, JR
WILLIAM (BILL) RICHARDS
HILBERT A SWINSON

BOARD ATTORNEY H E PHILLIPS, PO BOX 727, KENANSVILLE 28349 PHONE 919 296-0215

- CENTRAL OFFICE -

SUPERINTENDENT L S GUY, JR, BOX 128, HWY 11, NORTH, KENANSVILLE 28349
PHONE 919 296-1521 OR 296-1522 COURIER NO 1100

ASSOCIATE SUPERINTENDENT GARY D SANDERSON, CURRICULUM

ASSISTANT SUPERINTENDENT DR ALICE S SCOTT, PERSONNEL & PUPIL PERS

STAFF
THELMA ALLEN, GENERAL SUPERVISOR
JEAN STEPHENS, ADMINISTRATIVE ASSISTANT
ANNE P JACKSON, ECIA CHAPTER I DIRECTOR
DR AUSTIN CARTER, COMM SCH, FED PROG
SHELBY MC KILPATRICK, FOOD SERVICE DIR
KENNETH HOUSTON, SOCIAL WORKER
ALLEN WOOD, TRANSPORTATION SUPERVISOR
GRETCHEN THIGPEN, VOC ED DIR/COMP PROG
ROBERT TART, SCH BUSINESS ADMINISTRATOR
J H WILLIAMS, GENERAL SUPERVISOR 9-12
LYNDA DAY BEAMAN, PROG ADM/EXCP CHILDREN
PAMELA GODWIN, MEDIA DIR/COMPUTER COORD
JANE RICH, ASSIST SCH BUS ADMINISTRATOR
PAMELA EDWARDS, K-6 PE DIRECTOR
J L RHODES, MAINTENANCE SUPERVISOR

- PUBLIC SCHOOLS -

SCHOOL CODE	GRADES TAUGHT	NO. OF TEACHERS	NAME OF SCHOOL, ADDRESS, AND PRINCIPAL	ACCREDITATION STATUS
310-304	K-08	22	B F GRADY, RT 1, ALBERTSON, 28508-R PAUL BRITT	SA
310-308	K-08	40	BEULAVILLE, P O BOX 857, BEULAVILLE, 28518-DOUGLAS HUNTER	SA
310-324	07-08	25	CHARITY, P O BOX 70, ROSE HILL, 28458-DAVID JORDAN	SA
310-328	04-08	21	CHINQUAPIN I, P O BOX 8, CHINQUAPIN, 28521-WILLARD BLUE	SA
310-332	K-03	11	CHINQUAPIN II, BOX 128, CHINQUAPIN, 28521-L PATTERSON MATTHIS	SA
310-336	K-06	36	WARSAW ELEM, RT 1 BOX 55, WARSAW, 28398-GERALD YOUNT	SA
310-340	07-09	23	E E SMITH, P O BOX 368, KENANSVILLE, 28349-CHARLES BLANCHARD, JR	SA
310-344	09-12	54	EAST DUPLIN, P O BOX 188, BEULAVILLE, 28518-KENNETH KENNEDY	SA
310-352	10-12	35	JAMES KENAN, RT 2 BOX 160, WARSAW, 28398-WILLIE GILLESPIE	SA
310-356	K-06	22	KENANSVILLE, P O BOX 98, KENANSVILLE, 28349-WILBUR E CARR	SA
310-360	K-06	25	NORTH DUPLIN ELEM, RT 5, CALYPSO, 28325-LUBY H BYRD	SA
310-364	07-12	34	NORTH DUPLIN HIGH, P O BOX 306, CALYPSO, 28325-TOMMY BENSON	SA
310-384	K-06	32	ROSE HILL-MAGNOLIA, BX 340, ROSE HILL, 28458-THOMASINE KENNEDY	SA
310-388	K-06	42	WALLACE, RT 3 BOX 9, WALLACE, 28466-CECIL BEAMAN	SA
310-392	09-12	47	WALLACE-ROSE HILL, RT 1 BOX 200, TEACHEY, 28464-HAROLD BREWER	SA
310-396	07-09	22	WARSAW JR HIGH, 718 COLLEGE ST, WARSAW, 28398-H E BOWDEN	SA

DURHAM

86 FINAL ENROLLMENT 17,508

BOARD OF EDUCATION CURTIS J CRUTCHFIELD, CHAIRMAN
MRS JOY BALDWIN, VICE-CHAIRMAN
MRS LINDA S CHANDLER
MRS PATRICIA H NEAL
DR W F LANDING

BOARD ATTORNEY JAMES B MAXWELL, 2741 UNIVERSITY DR, DRWR 8706, DURHAM 27707
PHONE 919 493-6464

- CENTRAL OFFICE -

SUPERINTENDENT DR LARRY D COBLE, PO BOX 3823, DURHAM 27702
PHONE 919 683-2591 COURIER NO 203

ASSISTANT SUPERINTENDENTS DR ALEXANDER DECKER, PERSONNEL SERVICES
CAROLYN L JACKSON, CURRICULUM AND INSTRU DR JOSEPH F JOHNSON, INSTRUCTIONAL SUPPO
SIDNEY W RAY, ADMINISTRATION

STAFF
J CARLTON POLK, SPEC ASST TO SUPERINTEND
CINDY GARDINER, DIR COMMUNICATION
SYLVIA B ANDERSON, CO DIR VOC ED
LYNDA FOWLER, DIR LIBR/MEDIA SERV
MARY VAN-SITTON, DIR CHILD NUTR SERV
MICHAEL K MILLER, DIR FED PROG/RES DEV
HARVEY R GAY, JR, FINANCE OFFICER
JOHN FORMY-DUVAL, DIR ALTERNATIVE EDUC
GENEVIEVE ORTMAN, DIR EXCEPT CHILDREN
ROBERT JACOBS, DIR MAINTENANCE
ALAN TEASLEY, COORD LANG, SOCIAL ST
HAZEL J LAMM, COORD EARLY CHILD EDUC
ELTON O'NEAL, HEALTH, PE, SFTY, DRIV TRN
ROWENA O LILLY, CULTURAL ARTS COORD
JOHNNIE EVANS, PHYSICAL PLANT MANAGER
LARRY UMSTEAD, EXEC ADM BUSINESS OPER
DR D M THOMAS, JR, PERSONNEL DIRECTOR
GARY L HOBBS, CO DIR VOC ED
DR ALEX EPANCHIN, DIR PSYCHOLOGICAL SER
DR MYLES JOYCE, DIR EMOTIONALLY HNDCPD
FRED SHARPE, DIR ACCOUNTING
JAMES B GLOVER, DIR OF TRANSPORTATION
EDDIE TICE, DIR COMMUNITY EDUC
ALEX LABDON, MEDIA PRODUCTION SPECIALIST
JANET W RUIS, DIR SUPPLY SERVICES
H P GATLING, COORD MATH, SCI
LULA MONDS, COORD INTERMEDIATE ED
TONI HILL, READING COORDINATOR
RACHEL LAWRENCE, VOLUNTEER COORDINATOR
ARCHIE TAYLOR, WAREHOUSE MANAGER

- PUBLIC SCHOOLS -

SCHOOL CODE	GRADES TAUGHT	NO. OF TEACHERS	NAME OF SCHOOL, ADDRESS, AND PRINCIPAL	ACCREDITATION STATUS
320-304	K-06	37	BETHESDA, 2009 S MIAMI BLVD, DURHAM, 27703-CLARENCE W HILL	SA
320-308	06-06	38	BRAGTOWN, BELVIN AVE, DURHAM, 27704-DR ISAAC THOMAS	SA
320-312	10-12	69	C E JORDAN, 6806 GARRETT RD, 27707-JAMES E G SILLS	SA
320-314	07-09	58	CHEWNING, ROUTE 5, BOX 112 B, DURHAM, 27704-DONALD W BARRY	SA
320-315	K-05	45	ENO VALLEY ELEM, 117 MILTON RD, DURHAM, 27712-JOHN W ELLEDGE	SA
320-316	07-09	73	G L CARRINGTON, 227 MILTON RD, DURHAM, 27712-HAROLD L ROGERS	SA
320-320	K-05	20	GLENN, 2415 E GEER ST, DURHAM, 27704-ARTHUR GRIER	SA
320-324	K-05	41	HILLANDALE, HILLANDALE RD, DURHAM, 27705-SAMUEL KEEL	SA
320-328	K-05	41	HOLT, 4501 HOLT SCHOOL RD, DURHAM, 27704-DR CARYL SCHUNK	SA
320-332	K-06	41	HOPE VALLEY, 3023 UNIVERSITY DR, DURHAM, 27707-DR GLADYS REED	SA
320-340	03-06	37	LITTLE RIVER, RT 2, BAHAMA, 27503-DR JANE YORK	SA
320-344	K-06	25	LOWES GROVE, 4505 S ALSTON AVE, DURHAM, 27713-CHARLES GUESS	SA
320-346	07-09	59	LOWES GROVE JR, 4418 S ALSTON AVE, DURHAM, 27713-DR DONNIE EVANS	SA
320-348	K-02	22	MANGUM, RT 1 BOX 424, BAHAMA, 27503-CLARA ANN CRUTCHFIELD	SA
320-352	K-05	41	MERRICK-MOORE, 2325 CHEEK RD, DURHAM, 27704-PHILLIP D RIGDON	SA
320-355	07-09	47	NEAL, RT 5, WAKE FOREST RD, DURHAM, 27704-DR WILLIAM R BATCHELOR	SA
320-356	10-12	110	NORTHERN, RT 2, ROXBORO RD, DURHAM, 27712-JAMES D ARMSTRONG	SA
320-360	K-06	38	OAK GROVE, WAKE FOREST RD, DURHAM, 27703-DR ALVIN HUFF	SA
320-362	K-05	38	PARKWOOD, REV & CLAREMONT RDS, DURHAM, 27713-SARAH A SPIVEY	SA
320-364	K-06	40	PEARSTOWN, BARBEE RD, DURHAM, 27713-JOANNE EDELMAN	SA
320-366	07-09	51	SHERWOOD GITHENS, RT 7 GARRETT RD, 27707-DR ELSA WOODS	SA
320-368	10-12	61	SOUTHERN, RT 4, ELLIS RD, DURHAM, 27703-DR THOMAS DIXON	SA

Durham

86 FINAL ENROLLMENT 9,118

BOARD OF EDUCATION DR ROBERT GHIRARDELLI, CHAIRMAN
DR THOMAS B BASS
DR WILLIAM LAWRENCE
BETTY COPELAND
DR WILLA BRYANT

BOARD ATTORNEYS MARSHALL T SPEARS, JR, PO BOX 270, DURHAM 27702 PHONE 919 682-5721

- CENTRAL OFFICE -

SUPERINTENDENT DR CLEVELAND HAMMONDS, P O BOX 2246, CORNER OF EAST CHAPEL HILL AND
CLEVELAND STREETS, DURHAM 27702 PHONE 919 688-2361 COURIER NO 203

ASSISTANT SUPERINTENDENTS RICHARD F BARBER, BUSINESS-FINANCE OFF
VACANT, INSTRUCTION

STAFF
KLAY K BOX, ADMINISTRATIVE ASSISTANT
REBECCA HUNT, SUPVR READING, K-5
PHILLIP N HILL, DIR INTERNAL SERVICES
ALBERT HUEY, SUPVR COMMUNITY EDUCATION
CLARA J JONES, DIR ELEM PHYSICAL EDUC
JOHN H PACKENHAM, SUPVR MATH & SCI, K-12
DR MARY L BROOKS, ADMINISTRATIVE ASST
KAREN L HALL, DIRECTOR CULTURAL ARTS
WILLIE BRADSHAW, DIR SECONDARY P E/ATHL
JEANNE LUCAS, DIRECTOR STAFF DEVELOPMENT

MYRTLE J MCNEILL, DIRECTOR OF MEDIA
DR LON PIERCE, DIR VOC EDUCATION
KENNETH L CLEMONS, COOR AUDIOVISUAL ED
WILLIAM B RICE, ADMIN ASST INSTRUCTION
DR KENNETH WARLICK, SUPVR SPECIAL ED
ANGELIQUE WITHERSPOON, HEALTH COORD
JULIA FAIRLEY, SUPVR LA, SOC STUD, F LAN
CHARLES E LEGRAND, DIR FISCAL SERVICES
FRANK HARRISON, DIR ENVIRONMENT SERV
DOROTHY MORROW, CHPT I DIRECTOR/SUPVR
MARCIA R FERGUSON, ELEM PE CNSLT'T/TEACH
VACANT, DIR PERSONNEL
CLARA W LAWSON, DIR SCH FOOD SERV
MARTHA JOHNSON, DIR PUPIL PERSONNEL SERV
TERESA DAMIANO, PUBLIC INFORMATION ASST

- PUBLIC SCHOOLS -

SCHOOL CODE	GRADES TAUGHT	NO. OF TEACHERS	NAME OF SCHOOL, ADDRESS, AND PRINCIPAL	ACCREDITATION STATUS
321-304	06-08	31	BROGDEN MIDDLE SCHOOL, LEON ST, 27704-JOHN E HOWARD	SA
321-308	K-05	21	BURTON, LAKELAND ST, 27701-LEE M GOODE	SA
321-312	K-05	16	C C SPAULDING, S ROXBORO ST, 27707-AUDREY F BOYKIN	SA
321-320	K-05	19	CLUB BLVD, 27704-FENNER S BOYD, JR	SA
321-322	UN-GR	4	DUKE HOSPITAL, P O BOX 2246, 27702	
321-328	09-12	96	DURHAM HIGH, N DUKE ST, 27701-VACANT	SA
321-332	K-05	16	E K POWE, NINTH ST, 27705-RUTH S MURPHY	SA
321-336	K-05	18	EAST END, DOWD ST, 27701-SPENCER A WYNNE	SA
321-344	K-05	26	FAYETTEVILLE ST, FAYETTEVILLE ST, 27707-MR EULA C HENRY	SA
321-348	K-05	14	GEORGE WATTS, WATTS ST, 27701-KAREN R CHANDLER	SA
321-352	09-12	71	HILLSIDE, CONCORD ST, 27707-RICHARD HICKS	SA
321-356	K-05	19	HOLLOWAY ST, HOLLOWAY ST, 27701-THOMAS TAYLOR, JR	SA
321-360	06-08	34	HOLTON MIDDLE, N DRIVER ST, 27703-HERBERT E TATUM, JR	SA
321-364	06-08	32	JAMES E SHEPARD MIDDLE SCHOOL, DAKOTA ST, 27707-JOHN A HUNTER	SA
321-368	K-05	11	LAKEWOOD, VESSON AVE, 27707-WILLIAM M WOODY	SA
321-376	K-05	15	MOREHEAD, ARNETTE AVE, 27707-DENNIS E NICHOLS	SA
321-382	06-08	33	ROGERS-HERR MIDDLE, CORNWALLIS RD, 27707-DONALD LOWRANCE	SA
321-384	K-05	17	R N HARRIS, COOPER ST, 27701-GERTRUDE P WILLIAMS	SA
321-388	K-05	24	W G PEARSON, UMSTEAD ST, 27701-THELMA BATTLE	SA
321-400	K-05	21	Y E SMITH, E MAIN ST, 27703-DR JOSEPH SETTLE	SA

EDGECOMBE

86 FINAL ENROLLMENT 5,587 ACCREDITED BY THE STATE BOARD OF EDUCATION 01/05/84-90

BOARD OF EDUCATION JASPER L PROCTOR, CHAIRMAN
JOE W DICKENS, JR
A LAWRENCE BRADLEY
JOHNNIE M NAYLOR
LYNN W BOYETTE
CHARLIE G COBB

BOARD ATTORNEY JOSEPH J HARPER, JR, P O BOX 1237, TARBORO 27886
PHONE 919 823-6044

- CENTRAL OFFICE -

SUPERINTENDENT LEE R HALL, 412 PEARL STREET, TARBORO 27886 PHONE 919 823-6151
COURIER NO 752

ASSOCIATE SUPERINTENDENT ROSE Y WOOTEN, PERSONNEL

ASSISTANT SUPERINTENDENTS EUGENE S MASSEY, FINANCE OFFICER
DORIS E DUNN, SPECIAL ASSIST INSTRUCTION
LEROY HOWARD, FEDERAL PROGRAMS

STAFF MARILYN VINES, GENERAL SUPERVISOR K-12
BARBARA P LEWIS, FOOD SERVICE SUPERVISOR
ARTHUR F GOODWYN, MAINTENANCE SUPERVISOR
LINDA LOCKAMY, EXCEP CHILDREN'S DIRECTOR
MARCIA SHERROD, SUPERVISOR CHAPTER I
WILLIAM KEITH PITTMAN, TRANS SUPVR
DON SKINNER, COMMUNITY SCHOOLS COORD
JAMES SLADE, VOCATIONAL DIRECTOR

- PUBLIC SCHOOLS -

SCHOOL CODE	GRADES TAUGHT	NO. OF TEACHERS	NAME OF SCHOOL, ADDRESS, AND PRINCIPAL	ACCREDITATION STATUS
330-304	K-02	18	BULLUCK, RT 4, BOX 374, ROCKY MOUNT, 27801-JAMES H BULLUCK	SA
330-308	K-04	26	CARVER, BOX 48, PINETOPS, 27864-THOMAS E BOGUE	SA
330-312	K-06	13	COKER-WIMBERLY, RT 2, BOX 43, BATTLEBORO, 27809-JAMES H TYSON	SA
330-328	09-12	40	NORTH EDGECOMBE, RT 2, BOX 195, TARBORO, 27886-BOWMAN K BURTON	SA
330-332	K-08	39	PHILLIPS, BOX 539, BATTLEBORO, 27809-DAVID E SMOOT	SA
330-336	K-06	13	ROBERSON, RT 1, TARBORO, 27886-REUBEN THOMPSON	SA
330-340	05-08	33	SOUTH EDGECOMBE, DRAWER 88, PINETOPS, 27864-JAMES T LAMM	SA

330-348	03-08	48	WEST EDGECOMBE, RT 2 BOX 223, ROCKY MOUNT, 27801-THOMAS WORSLEY	SA
330-350	09-12	62	SOUTHWEST EDGECOMBE, RT 1 BOX 25, PINETOPS, 27864-CECIL E LONG	
330-352	K-06	10	WILLOW GROVE, RT 1, BOX 248, WHITAKER, 27891-FELIX J MORTON	SA

Tarboro

86 FINAL ENROLLMENT 3,209 ACCREDITED BY THE STATE BOARD OF EDUCATION 05/06/82-88

BOARD OF EDUCATION CHARLIE HARRELL, CHAIRMAN
DR JERRY PRICE
MARION KENT
RUSSELL B HOLDERNESS
MRS DONNA COOPER
JEROME DICKENS
WILLIAM L RICKS

BOARD ATTORNEY HERBERT H TAYLOR, JR, 205 BRIDGERS ST, TARBORO 27886
PHONE 919 823-8108

- CENTRAL OFFICE -

SUPERINTENDENT DR PHILIP L BEAMAN, P O BOX 370, 308 ST PATRICK ST, TARBORO 27886
PHONE 919 823-3658 COURIER NO 751

ASSISTANT SUPERINTENDENTS DR RICHARD M HAYNES, INSTRUCTION
SHELTON D WHITEHURST, BUSINESS

STAFF CLAIRE WHITEHURST, COORD CHILD NUTRITION
GARY STAINBACK, COORD EXC CHILDREN
FRANCES M PETERS, COORD CAREER DEV PLAN
CLARENCE ABBOTT, MAINTENANCE SUPERVISOR
MARY P KEEL, SECONDARY SUPERVISOR
SUSAN HUGHES, ELEMENTARY SUPERVISOR
CAROL CREECH, COMMUNITY SCHOOLS COORD

- PUBLIC SCHOOLS -

SCHOOL CODE	GRADES TAUGHT	NO. OF TEACHERS	NAME OF SCHOOL, ADDRESS, AND PRINCIPAL	ACCREDITATION STATUS
331-304	KI-ND	9	BRIDGERS, PANOLA ST, 27886-MARY ROSE FELTON	SA
331-306	06-08	45	MARTIN MIDDLE, JOHNSTON ST, 27886-SHELVIA E WHITEHURST	SA
331-308	K-03	26	STOCKS, HOPE LODGE ST, 27886-REGINALD A MOSS	SA
331-312	04-05	28	PATTILLO, EAST AVENUE, 27886-DIANE KENT	SA
331-316	K-03	15	PRINCEVILLE, PRINCEVILLE, 27886-RAYMOND PRIVOTT	SA
331-320	09-12	62	TARBORO HIGH, HOWARD AVENUE, 27886-ARCHIE MOSLEY	SA

FORSYTH

86 FINAL ENROLLMENT 40,274 ACCREDITED BY THE STATE BOARD OF EDUCATION 06/01/83-89

BOARD OF EDUCATION GARLENE GROGAN, CHAIRMAN
BEAUFORT BAILEY, VICE-CHAIRMAN
MR JOHN S HOLLEMAN, JR
JANE D GOINS
THOMAS C VOSS
GRACE C EFIRD
GERALD N HEWITT
MARY MARGARET LOHR

BOARD ATTORNEY DOUGLAS PUNGER, BOX 2513, WINSTON-SALEM, 27102
PHONE 919 727-2509

- CENTRAL OFFICE -

SUPERINTENDENT DR ZANE E EARGLE, BOX 2513, MILLER ST, WINSTON-SALEM 27102
PHONE 919 727-2816 COURIER NO 226

ASSOCIATE SUPERINTENDENT DR EARL W SANDEFUR

ASSISTANT SUPERINTENDENTS DR ROLAND W DOEPNER, CURRIC & INSTR K-12
DR MARCIA EPSTEIN, PERSONNEL
DR FRED B ADAMS, ADM AREA 2
NELSON JESSUP, AUXILIARY AFFAIRS
DR HOWARD L SOSNE, ADM AREA 1
ANNIE R HAIRSTON, ADM AREA 3
C DOUGLAS CARTER, SUPPORT SERVICES

BUSINESS SERVICES
KERRY CRUTCHFIELD, SCHOOL FINAN OFFICER
MARTHA BEAUCHAMP, SUPV ACCOUNT & BKKPG
TONY PARSONS, COORDINATOR OF BUDGET
JAMES CANTER, SUPERVISOR, PAYROLL

STAFF

DR JAMES P SIFFORD, DIR RES/PLAN/EVAL
CATHERINE KENNEDY, CHAP 1 SUPERVISOR
FRANCES SNOW, COORD LANGUAGE ARTS, K-12
JOHN SHORE, AUDIO/VISUAL COORD, K-12
WELDON IDOL, PERSONNEL ADMIN
JOSEPH BAXTER, COORD MUSIC EDUCATION
CLARENCE MCKEE, DIR ADM SER
MIKE LEE, PERSONNEL ADMINISTRATOR
FRANK GORDON, DIRECTOR FOOD SERVICE
MILLER COUNCIL, DIRECTOR MAINTENANCE
SUSAN CARSON, SCH-COMM RELATIONS COORD
MORRIS HASTINGS, DIRECTOR TRANSPORTATION
DR WM L RUSSELL, COOR P E, HEALTH, ATH
JOSEPHINE WALSER, PERSONNEL ADMINIS
BEVERLY LANCASTER, COORD BILINGUAL
JANE TIMMERMAN, SUPV, BASIC SKILLS MATH
DR PATRICIA SCHREIBER, COOR VOC EDUC
DR JANE MATTESON, DIRECTOR SPECIAL EDUCA
DR BEVERLY TYNER, CENTRAL OFFICE INT
DR GHAZI SAKRAN, STUDENT SERV COORD

ROBERT SEVERS, DIR FUND/DEVELOP
BARBARA HAYES, DIRECTOR CHAP 1
HARRIET PARRISH, COORD SOC STUDIES, K-12
MONROE FALLS, DIR INFO SYSTEMS
CAROLAN T CRAIG, JR, DR ED SUPERVISOR
PAM CHISHOLM, INTERNAL AUDITOR
ANTONY SWIDER, COORD ART K-12
STEVE CLODFELTER, PERSONNEL ADMINISTRA
ROGER SCOTT, DIR PURCHASING
DR JOSEPH W DODSON, COORD MATH
DAVID REID, COORD OCCUP/CAREERS, K-12
JEFF LAWS, ASST DIR TRANSPORTATION
PEGGY CHAPMAN, COORD MEDIA SERV
COL JOHN BOBBITT, DIRECTOR, JROTC
JANE PFEFFERKORN, COORD JR HIGH ARTS
BRENDA BLANCHFIELD, CHAP I MATH SUPV
KAY SHIELDS, COMMUN SCH COORD VOLUN SER
GILMER BINKLEY, DIR ENERGY CON/FAC PLAN
WILLIAM U ALBRIGHT, DIRECTOR GUIDANCE
THOMAS CLAUSET, COMPUTER CURR SPECIALIST

- PUBLIC SCHOOLS -

SCHOOL CODE	GRADES TAUGHT	NO. OF TEACHERS	NAME OF SCHOOL, ADDRESS, AND PRINCIPAL	ACCREDITATION STATUS
340-312	06-08	48	ATKINS MIDDLE, N CAMERON AVE, 27101-DONALD C GOLDING	SA
340-314	K-05	29	BOLTON, 1250 BOLTON STREET, 27103-JAMES H KLEU	
340-320	K-05	37	BRUNSON, 155 N HAWTHORNE RD, 27104-MARY J ISAACS	
340-330	09-12	59	CARVER HIGH, 3545 CARVER ROAD, 27105-JAMES MCDANIEL	SA
340-332	10-12	58	CAREER CENTER, 1615 MILLER ST, 27103-HARRY UNDERWOOD	
340-334	K-05	47	CASH ELEM, 4700 OLD HOLLOW RD, KERNERSVILLE, 27284-THOMAS WEBB	
340-336	SP-ED	47	SOUTH PARK HIGH, 2700 S MAIN ST, 27107-VIRGINIA MICKEY	
340-344	SP-ED	4	CHILDRENS CENTER, 2315 COLISEUM DR, 27104-JUDY FREEMAN	
340-348	K-05	42	CLEMMONS, 6200 BINGHAM AVE, CLEMMONS, 27012-DAISY CHAMBERS	
340-352	06-08	22	COOK MIDDLE, 920 ELEVENTH ST N W, 27105-MICHAEL SHRADER	SA
340-364	09-12	86	E FORSYTH SR, 2500 W MOUNTAIN ST, KERNERSVILLE 27284-J K WILHELM	SA
340-368	K-05	32	EASTON, 734 E CLEMMONSVILLE RD S E, 27107-NORMAN KING	
340-372	06-08	29	ASHLEY MIDDLE, 1647 E 21ST STREET, 27105-MRS BOBBIE C MCLEOD	SA
340-376	K-05	37	FOREST PARK, MILFORD ST, 27107-HOYT WISE MAN	
340-382	09-12	59	GLENN HIGH, 1600 UNION CROSS RD, KERNERSVILLE, 27284-CARL CLARKE	SA
340-384	K-05	33	GRIFFITH ELEM, 1385 W CLEMMONSVILLE RD, 27107-JERRY REID	
340-390	K-05	41	HALL-WOODARD, 125 NICHOLSON RD, 27105-PEGGY J TESH	
340-392	06-08	41	HANES MIDDLE, 28TH AND IVY AVE, 27105-NANCY GIBSON	SA
340-396	06-08	41	HILL MIDDLE, TRYON ST, 27107-ED ARMSTRONG	SA
340-400	K-05	26	IBRAHAM, 5036 OLD WALKERTOWN ROAD, 27105-A L YARBOROUGH	
340-403	K-05	31	JEFFERSON JR, 3500 SALLY KIRK ROAD, 27106-RONALD MONTAQUILA	
340-412	06-08	52	KENNEDY MIDDLE, 100 HIGHLAND AVE, 27101-W O HOLLIDAY	SA
340-416	K-05	76	KERNERSVILLE ELEM, MOUNTAIN ST, KERNERSVILLE, 27284-KAY MCENTIRE	
340-424	K-05	23	KIMBERLEY PARK, 1700 OLD CHERRY ST, 27105-W RICHARD BLACKWELL	
340-428	K-05	27	KONNOAK, RENON ROAD, 27107-DR NELSON L SHEAROUSE	
340-430	K-05	28	LATHAM SCHOOL, 986 HUTTON STREET, 27101-WILSON NORWOOD	
340-432	K-05	37	LEWISVILLE, 6500 SCHOOL ST, LEWISVILLE, 27023-JOE HAUSER	
340-436	SP-ED	23	LOWRANCE, 2900 INDIANA AVE, 27105-ROSE STOWE	
340-448	K-05	36	MINERAL SPRINGS ELEM, 4527 OGBURN AVE, 27105-WILLIAM HONEYCUTT	
340-452	06-08	40	MINERAL SPRINGS MIDDLE, 4559 OGBURN AVE, 27105-KAYE SHUTT	SA
340-453	K-05	32	MOORE, 451 KNOLLWOOD ST, 27103-GENEVA B BROWN	
340-454	09-12	65	MOUNT TABOR HIGH, PETREE ROAD, 27106-JOHN JESSUP	SA
340-460	09-12	88	N FORSYTH HIGH, RT 7, 575 SHATTALON DR, 27105-BENJAMIN W WARREN	SA
340-464	06-08	37	NORTHWEST MIDDLE, 5501 MURRAY RD, 27106-GEORGE H GREEN	SA
340-472	K-05	36	OLD RICHMOND, 6315 TOBACCOVILLE RD, TOBACCOVILLE, 27050-T BIGHAM	
340-476	K-05	49	OLD TOWN, 3930 REYNOLDA ROAD, 27106-CHANCEL T BROWN	
340-478	08-12	30	OPTIONAL EDUCATION, 1385 W CLEMMONSVILLE RD, 27107-JAMES WHEELER	
340-480	06-08	54	PAISLEY MIDDLE, 1400 GRANT ST, 27105-EDWARD HANES	SA
340-486	09-12	91	PARKLAND SENIOR HIGH, 1600 BREWER ROAD, 27107-A C LARRIMORE, JR	SA
340-492	06-08	41	PHILO MIDDLE, 410 HAVERHILL ST, 27107-ROBERT F CLEMMER	SA
340-496	09-12	94	REYNOLDS HIGH, N HAWTHORNE RD, 27104-ROBERT D DEATON	SA
340-504	K-05	42	RURAL HALL, RURAL HALL, 27045-REUBEN SLADE	
340-508	K-05	40	SEDGE GARDEN, 475 SEDGE GARDEN RD, KERNERSVILLE, 27284-J JOHNSON	
340-512	K-05	26	SHERWOOD FOREST, 1055 YORKSHIRE RD, 27106-JAMES LYERLY	
340-520	K-05	45	SOUTH FORK, 4332 COUNTRY CLUB RD, 27104-NASH HARDY	
340-528	K-05	45	SOUTHWEST MID, FORSYTH JR HI SCH DR, CLEMMONS, 27012-JOHN KIGER	
340-530	K-05	33	SPEAS, WEST POLO ROAD, 27106-THOMAS GALE	
340-532	K-05	35	UNION CROSS, 4300 HIGH POINT RD, KERNERSVILLE, 27284-P HAIRSTON	
340-536	K-05	26	VIENNA, 1915 CHICKASHA ROAD, PFAFFTOWN, 27040-PATRICIA COMPTON	
340-540	K-05	40	WALKERTOWN ELEM, 2971 MAIN ST, WALKERTOWN, 27051-EARL PARKER	
340-544	06-08	40	WALKERTOWN MIDDLE, 3175 RUXTON RD, WALKERTOWN, 27051-R E BROWER	SA
340-556	09-12	89	W FORSYTH HI, LEWISVILLE-CLEMMONS RD, CLEMMONS, 27012-J PEOPLES	SA
340-560	K-05	29	WHITAKER, BUENA VISTA-DARTMOUTH RD, 27104-PAUL STEPHENS	
340-564	06-08	48	WILEY MIDDLE, 1400 NORTHWEST BLVD, 27104-JAY V WISE	SA

FRANKLIN

86 FINAL ENROLLMENT 4,583 ACCREDITED BY THE STATE BOARD OF EDUCATION 10/02/85-91

BOARD OF EDUCATION LLOYD A WEST, CHAIRMAN
JOHN M SIMMONS
CHESTER M PACE
W T BOONE
WARREN E MASSENBURG, VICE CHAIRMAN

BOARD ATTORNEY CHARLES M DAVIS, PO BOX 177, LOUISBURG 27549 PHONE 919 496-2137

- CENTRAL OFFICE -

SUPERINTENDENT RUSSELL EUGENE ALLEN, BOX 449, BICKETT BLVD, LOUISBURG 27549
PHONE 919 496-4159 COURIER NO 700

ASSISTANT SUPERINTENDENT THOMAS A RIGGIN

STAFF
CYNTHIA HEUTS, GENERAL SUPVR/DIR CHPT I
JAMES E MAY, TRANSPORTATION SUPERVISOR
H M MARSHALL, MAINTENANCE SUPERVISOR
J T GREEN, SUPT BUILDINGS AND GROUNDS
A G MATTHEWS, SCHOOL FOOD SERV DIR
ELIZABETH KEITH, DIR OCCUPATIONAL EDUC
CORA MITCHELL, DIR EXCEPTIONAL CHILDREN
SHELBY B STREET, GENERAL SUPERVISOR
DR ANTHONY V LASPINA, PSYCHOLOGIST
LENA M PLACE, SCHOOL FINANCE OFFICER

- PUBLIC SCHOOLS -

SCHOOL CODE	GRADES TAUGHT	NO. OF TEACHERS	NAME OF SCHOOL, ADDRESS, AND PRINCIPAL	ACCREDITATION STATUS
350-304	K-06	30	BUNN ELEMENTARY, BUNN, 27508-CONNIE W HORTON	
350-308	09-12	43	BUNN HIGH, BUNN, 2708-D WAYNE WILBOURNE	SA
350-316	K-08	32	EDWARD BEST, RT 4, LOUISBURG, 27549-R B FLEMING	
350-320	K-06	10	EPSOM, RT 1, HENDERSON, 27536-A L USHER	
350-324	K-06	13	GOLD SAND ELEMENTARY, RT 6, LOUISBURG, 27549-HENRY D. HEDGEPETH	
350-328	07-08	26	GOLD SAND MIDDLE, RT 6, LOUISBURG, 27549-LARRY E ROGERS	
350-332	K-06	36	LOUISBURG ELEMENTARY, LOUISBURG, 27549-HAROLD B GREEN	
350-336	09-12	45	LOUISBURG HIGH, LOUISBURG, 27549-THOMAS A RIGGAN	SA
350-340	K-08	27	YOUNGSVILLE, YOUNGSVILLE, 27596-CLAY A BATCHELOR	

Franklinton

86 FINAL ENROLLMENT 1,373

BOARD OF EDUCATION RUFUS R PACE, CHAIRMAN
TOM HAYES, VICE-CHAIRMAN
WILBERT JEFFERYS
KENNY GOSWICK
BOBBY WINSTEAD
HOYT EDWARDS
DURWOOD DAVIS
MRS SADIE MANGUM
CHARLIE GREEN

BOARD ATTORNEY B N WILLIAMSON, III, P O BOX 96, LOUISBURG 27549
PHONE 919 496-4152

- CENTRAL OFFICE -

SUPERINTENDENT DR J DONALD HARE, 1 N MAIN ST, BOX 430, FRANKLINTON 27525
PHONE 919 494-2185

ASSISTANT SUPERINTENDENT DR MELVILLE SECHREST

STAFF
OLIVIA W TIMBERLAKE, DIR SCHOOL FOOD SER
FANNIE BRODIE, VOCATIONAL PLANNER
ALICE BANKS, FINANCE OFFICER
DR PEGGY W MCGHEE, DIR SPECIAL PROGRAMS
H W CHAPPELL, JR, MAINTENANCE SUPVR
SHELBY STREET, ELEMENTARY SUPERVISOR
DALE BYRNS, DIR SCHOOL/COM RELATIONS

- PUBLIC SCHOOLS -

SCHOOL CODE	GRADES TAUGHT	NO. OF TEACHERS	NAME OF SCHOOL, ADDRESS, AND PRINCIPAL	ACCREDITATION STATUS
351-304	K-06	36	FRANKLINTON ELEM, P O BOX 429, HILLSBORO ST, 27525-DENISE RHODES	

351-308 07-12 41 FRANKLINTON HIGH, P O BOX 520, N MAIN ST, 27525-ROBERT JOHNSON SA

GASTON

86 FINAL ENROLLMENT 32,831

BOARD OF EDUCATION TERRY RATCHFORD, CHAIRMAN
GEORGE C WINECOFF, III, VICE-CHAIRMAN
TOMMY W BERRY
MARIE H HAMILTON
DR J BRUCE TRAMMELL
WILLIAM B SEABROOK
FRED W MCNEIL, JR
JOHN EAKER
DR DEAN JONES

BOARD ATTORNEY JAMES B GARLAND, 192 SOUTH ST, GASTONIA 28052 PHONE 704 864-2634

- CENTRAL OFFICE -

SUPERINTENDENT DR GEORGE S MCSWAIN, BOX 1397, 943 OSCEOLA ST, GASTONIA 28053
PHONE 704 866-6100 COURIER NO 651

ASSOCIATE SUPERINTENDENT MILTON S SHELLMAN

ASSISTANT SUPERINTENDENTS MRS MILDRED SADLER, PERSONNEL
W KEN RATCHFORD, CURRICULUM & INSTRUCT
C HARRY HUSS, AUXILIARY SERVICES

STAFF
EARL HALLMAN, PERSONNEL ADMINISTRATOR
OLIVE FALLS, SUPERVISOR LIBRARY SERVICES
BETSY NOBLETT, GENERAL SUPERVISOR
RUTH ANGEL, DIR, PROG FOR EXCEPT CHILD
ANNE MILLER, GENERAL SUPERVISOR
DR RAY MEDFORD, SUPVR VOC ED
EVELYN WITHERS, SUPERVISOR VOC EDUCATION
HERMAN A EAKER, JR, ELEM EDUC ADMIN
BILL NORRIS, COORDINATOR, TITLE I, ESEA
ARTHUR WORTHY, COORD ELEM PHYSICAL ED
DAVID LEE, FINANCE OFFICER
MAYNARD BRIDGES, DRIVER ED COORD
DANE FREDRICKSEN, DIR OF TRANSPORTATION
CLARA H GREGORY, COORDINATOR ELEM ED
MARY F LEWIS, EXCEPT CHILDREN
MS LORETTA DODGEN, DIR GUIDANCE
NESBIT O HOLLIS, SECONDARY EDUCATION ADM
G DON SAINE, DIR ATHLETICS/CMTY SCHOOLS
DR JACK NEERINCX, DIR PUPIL PERS SERV
JOHN R LUTZ, DIR MEDIA SERV, TEXTBOOKS
GEORGE GREGORY, GENERAL SUPERVISOR
DR DON MCGINNIS, MATH/SCIENCE COORD
MARGARET MCGINNIS, COORDINATOR, MUSIC
JOEL MAUNEY, SUPERVISOR VOC EDUCATION
CHARLES JARVIS, SUPVR LANG ARTS FOR LANG
JERRY BOSTIC, SUPERVISOR, SOCIAL STUDIES
WILLIAM STROUPE, ESEA, CHAPTER 2
JOHN DAVES, CONSTR/MAINT MANAGER
PEGGY NEUMANN, VOCATIONAL PLACEMENT COOR
ANSLEY SCOFIELD, DIR SCHOOL NUTRITION
CAROLYN LINEBERGER, EXCEPL CHILDREN
BONNIE REIDY, PUBLIC RELATIONS
DR SAM RHYNE, ENERGY & PUPIL ASSIGN
JAMES C BIGGERS, ART COORDINATOR
JULIA SHOVELIN, STAFF ATTORNEY

- PUBLIC SCHOOLS -

SCHOOL CODE	GRADES TAUGHT	NO. OF TEACHERS	NAME OF SCHOOL, ADDRESS, AND PRINCIPAL	ACCREDITATION STATUS
360-308	K-06	25	ARLINGTON, 1519 NORTH WEBB ST, GASTONIA, 28052-EDWARD D DIXON	SA
360-310	10-12	79	ASHBROOK, 2222 S NEW HOPE RD, GASTONIA, 28054-EDW D SADLER JR	SA
360-316	07-09	50	ASHLEY JR, 800 S YORK ST, GASTONIA, 28052-ROBERT MASON	SA
360-320	K-06	29	BELMONT CENTRAL, 310 EAGLE RD, BELMONT, 28012-LEON MORETZ	SA
360-324	07-09	37	BELMONT JR, 110 CENTRAL AVENUE, BELMONT, 28012-RAY BENTON	SA
360-332	03-06	29	BESSEMER CITY CENTRAL, BESSEMER CITY, 28016-FRANK A FORTENBERY	SA
360-336	10-12	36	BESSEMER CITY HIGH, BOX 775, BESSEMER CITY, 28016-ROBERT HAGER	SA
360-338	K-02	19	BESSEMER CITY PRI, PO BX 814, BESSEMER CITY, 28016-HOWARD SAINE	SA
360-344	K-04	29	CARR, CARPENTER STREET, DALLAS, 28034-PEGGY H FERGUSON	SA
360-348	K-06	17	CATAWBA HEIGHTS, 101 SCHOOL DR, N BELMONT, 28012-LYNDA MCGINTY	SA
360-352	K-06	33	CHAPEL GROVE, RT 1, GASTONIA, 28052-JACK M KIMBRO	SA
360-360	07-12	44	CHERRYVILLE JR-SR, BOX 127, CHERRYVILLE, 28021-DR JUDITH HOUSER	SA
360-364	K-03	21	CHERRYVILLE EAST, P O BOX 307, CHERRYVILLE, 28021-RAY E ROHM	SA
360-368	04-06	15	CHERRYVILLE SOUTH, P O BOX 337, CHERRYVILLE, 28021-BOBBY GUTHRIE	SA
360-376	K-06	20	COSTNER, RT 1, BOX 269, DALLAS, 28034-GLENN A DOVER	SA
360-380	07-09	25	CRAMERTON JR, BOX 407, CRAMERTON, 28032-JUNE ABERNATHY	SA
360-384	05-06	18	DALLAS ELEM, 300 WEST CHURCH ST, DALLAS, 28034-HIRAM BAUCOM	SA
360-390	10-12	54	EAST GASTON, RT 1, MT HOLLY, 28120-H DON RATCHFORD, JR	SA
360-392	K-06	23	ROBERT K HANCOCK, 905 N NEW HOPE, GASTONIA, 28054-ROBERT NOBLETT	SA
360-394	UN-GR	14	WEBB STREET, 1623 N WEBB, GASTONIA, 28052-RUTH DAMERON	
360-395	K-06	15	GASTONIA CENTRAL, E SECOND AVE, GASTONIA, 28052-GEORGE JAGGERS	SA
360-400	K-06	29	GARDNER PARK, 820 SANDY LANE, GASTONIA, 28054-JACOB G HORD, JR	SA
360-408	07-09	56	GRIER, 1622 E GARRISON BLVD, GASTONIA, 28054-WILLIAM C HELMS, JR	SA
360-412	07-09	34	HIGHLAND JR, 1600 NORTH MORRIS ST, GASTONIA, 28052-LEE DEDMON	SA
360-424	K-06	13	HIGH SHOALS, P O BOX 9, HIGH SHOALS, 28077-YATES MAXWELL	SA
360-426	07-09	39	HOLBROOK JR, 418 S CHURCH ST, LOWELL, 28098-ELAINE D JENKINS	SA
360-428	10-12	80	HUNTER HUSS, 1518 EDGEFIELD AVE, GASTONIA, 28052-RUSSELL G CLARK	SA
360-430	K-06	17	J B PAGE ELEM, 215 EWING DRIVE, BELMONT, 28012-RONALD LEE FOULK	SA

360-432	03-06	30	KISER, 311 E COLLEGE ST, STANLEY, 28164-CARROLL SAUNDERS	SA
360-436	07-09	41	BESSEMER CITY JR, BOX 624, BESSEMER CITY, 28016-ROBERT CARPENTER	SA
360-438	K-06	26	LINGERFELDT, CAROLINA & MADISON, GASTONIA, 28052-KENNETH WHITE	SA
360-440	K-06	20	LOWELL, 1500 POWER DRIVE, LOWELL, 28098-SAMUEL B CARPENTER	SA
360-448	K-06	13	MCADENVILLE, BOX 128, MCADENVILLE, 28101-MS BOBBIE P HOLLAND	SA
360-456	07-09	41	MT HOLLY JR HIGH, HAWTHORNE ST, MT HOLLY, 28120-STEVE BRITTAIN	SA
360-460	K-06	32	FOREST HEIGHTS, 2500 SEDGEFIELD, GASTONIA, 28052-JAMES S MILLER	SA
360-464	K-06	16	NEW HOPE, RT 3, GASTONIA, 28052-DAVID STARRETT	SA
360-468	K-06	27	NORTH BELMONT, 210 SCHOOL, BELMONT, 28012-DR PATRICIA SUDDERTH	SA
360-470	10-12	49	NORTH GASTON, ROUTE 3, DALLAS, 28034-JAMES COSTNER	SA
360-478	K-06	27	PINEWOOD, HWY 273 NORTH, MT HOLLY, 28120-CHARLES R WILLIAMSON	SA
360-480	K-06	15	PLEASANT RIDGE, 937 MILLER ST, GASTONIA, 28052-RONALD S WITHERS	SA
360-482	K-06	29	RANKIN, BOX 805, MT HOLLY, 28120-ALLAN F CRAIG	SA
360-484	K-06	21	RHYNE, WEST DAVIDSON AVENUE, GASTONIA, 28052-EUGENE HANNA	SA
360-488	K-06	28	ROBINSON, 3122 UNION RD, GASTONIA, 28054-BRENDA R RATCHFORD	SA
360-490	K-06	30	SHERWOOD, 1744 DIXON RD, GASTONIA, 28054-LEONARD EARLE	SA
360-492	K-06	33	SOUTH GASTONIA, 3005 S YORK RD, GASTONIA, 28052-JACOB SCHRUM	SA
360-494	10-12	45	SOUTH POINT HIGH, BOX 750, BELMONT, 28012-JOHN T HAYES	SA
360-498	07-09	53	SOUTHWEST, 1 ROADRUNNER DR, GASTONIA, 28052-JOHNNY L WHITESIDES	SA
360-499	K-02	20	SPRINGFIELD, 900 S MAIN ST, STANLEY, 28164-RICHARD E JORDAN	SA
360-500	07-09	35	STANLEY JR, 317 HOVIS RD, STANLEY, 28164-H WALTER DAVIS	SA
360-504	K-06	21	TRYON, RT 2, BESSEMER CITY, 28016-PAUL FARIS	SA
360-510	K-06	20	W A BESS, BEATY ROAD, GASTONIA, 28054-ELMYRA A JENKINS	SA
360-512	K-06	20	WARLICK, 1316 SPENCER MTN RD, GASTONIA, 28054-JOHN W SENTER	SA
360-514	07-09	46	WILLIAM C FRIDAY, ROUTE 3, DALLAS, 28034-GARY HENRY	SA
360-520	K-06	30	WOODHILL, 1027 WOODHILL DRIVE, GASTONIA, 28054-T GLENN ROWLAND	SA

GATES

86 FINAL ENROLLMENT 1,749 ACCREDITED BY THE STATE BOARD OF EDUCATION 07/06/83-89

BOARD OF EDUCATION EMILY B WILLIAMS, CHAIRMAN
JOHN A WARD, VICE-CHAIRMAN HELEN B JORDAN
PENNIE P BATTLE WILLIAM H HARRELL

BOARD ATTORNEY GERALD F WHITE, 501 EAST MAIN ST, ELIZABETH CITY 27909
PHONE 919 338-3906

- CENTRAL OFFICE -

SUPERINTENDENT JOHN E R PERRY, PO BX 125, GATES COUNTY OFFICE BLD, COURT STREET
GATESVILLE 27938 PHONE 919 357-1113 OR 357-1114 COURIER NO 1021

STAFF H KENNETH JERNIGAN, TRANSPORTA SUPVR
ALLINE B RIDDICK, DIRECTOR OF CURRICULUM
MICHAEL T CONNER, CHAPTER I DIRECTOR
JACKIE L BUNDY, COMMUNITY EDUCATION DIR
MARTHA L HAIR, DIR PROG FOR EXCEP CHILD
JAMES O BEASLEY, MAINTENANCE SUPVR
MARY O HARVEY, ATTENDANCE COUNSELOR
KENNETH STALLS, OCC EDUCATION DIRECTOR
ELIZABETH M BROWN, HEALTH EDUCATION

- PUBLIC SCHOOLS -

SCHOOL CODE	GRADES TAUGHT	NO. OF TEACHERS	NAME OF SCHOOL, ADDRESS, AND PRINCIPAL	ACCREDITATION STATUS
370-304	K-04	18	BUCKLAND, P O BOX 68, GATES, 27937-C DON GREGORY	SA
370-308	08-09	20	CENTRAL JR HIGH, RT 1, BX 81, GATESVILLE, 27938-HUGENE FIELDS	SA
370-312	10-12	32	GATES COUNTY SR, P O BOX 65, GATESVILLE, 27938-DR CAROLE SMITH	SA
370-316	05-07	12	GATESVILLE, P O BOX 187, GATESVILLE, 27938-JOHN A LANE, JR	SA
370-320	K-04	14	SUNBURY, P O BOX 180, SUNBURY, 27979-BRYAN SALTER	SA
370-324	05-07	10	T S COOPER, P O BOX 58, SUNBURY, 27979-BENJAMIN C SAUNDERS	SA

GRAHAM

86 FINAL ENROLLMENT 1,467 ACCREDITED BY THE STATE BOARD OF EDUCATION 02/02/83-89

BOARD OF EDUCATION DAVID CROWE, CHAIRMAN
IRA ROGERS WALLACE JENKINS
DOUG EDWARDS WARNER DEYTON

BOARD ATTORNEY GEORGE P DAVIS, JR, PROFESSIONAL BLDG, MURPHY 28906
PHONE 704 837-2178

- CENTRAL OFFICE -

SUPERINTENDENT LOWELL CRISP, PO BOX 605, ROBBINSVILLE 28771 PHONE 704 479-3413

ASSISTANT SUPERINTENDENT RICK DAVIS

STAFF HARVEY A JONES, TRANSPORTATION SUPVR
MAXCINE WILLIAMS, COMMUN SCH COORD
NINA YEARGIN, GUIDANCE
KIM WILLIAMS, SCHOOL FOOD SERVICE, SUPVR
R P PHILLIPS, MAINTENANCE SUPERVISOR
BETTY MENARD, SPECIAL EDUCATION
HALL JENKINS, DIR VOC EDUC

- PUBLIC SCHOOLS -

SCHOOL CODE	GRADES TAUGHT	NO. OF TEACHERS	NAME OF SCHOOL, ADDRESS, AND PRINCIPAL	ACCREDITATION STATUS
380-306	K-08	51	ROBBINSVILLE ELEM, ROBBINSVILLE, 28771-JACK D LOVIN	
380-308	09-12	26	ROBBINSVILLE HIGH, ROBBINSVILLE, 28771-GARY STEPPE	
380-312	K-12	12	STECOAH, RT 2, BOX 114, ROBBINSVILLE, 28771-RICK DAVIS	

GRANVILLE

86 FINAL ENROLLMENT 6,803 ACCREDITED BY THE STATE BOARD OF EDUCATION 10/02/85-91

BOARD OF EDUCATION ROBERT W YOUNG, CHAIRMAN
JAMES W LUMPKINS, VICE-CHAIRMAN
ROBERT E LAND
B PATRICK COX
MRS GWEN C ADCOCK
MRS ANN S HANCOCK
CLARENCE LEMONS

BOARD ATTORNEY DANIEL F FINCH, P O BOX 597, OXFORD 27565
PHONE 919 693-7913

- CENTRAL OFFICE -

SUPERINTENDENT DR G THOMAS HOULIHAN, BOX 927, 101 DELACROIX ST, OXFORD 27565
PHONE 919 693-4613 COURIER NO 712

ASSOCIATE SUPERINTENDENT CARL T WEAVER

ASSISTANT SUPERINTENDENT HUBERT L GOOCH, JR

STAFF JOHN R HOWELL, STAFF DEVELOPMENT DIR
ERNEST BIBBY, SECONDARY CONSULTANT
DENISE JENNINGS, TITLE I/TESTING
LINDA GREENE-BAILEY, FOOD SERVICE DIR
ANDY PHILLIPS, ARTS COORD
JOHN WALTER GOOCH, DIR OCCUPATIONAL EDUC
GLENDA M WILLIAMS, EXCEPTIONAL CHILDREN
JOHN B BALL, PERSONNEL DIRECTOR
JUDY PHILLIPS, DIR INSTRUCTION
ELIZABETH WRIGHT, DROP-OUT PREV COORD
A WINSTON MAY, TRANSPORTATION SUPVR
VACANT, MAINTENANCE SUPERVISOR
VACANT, ATTENDANCE COUNSELOR
RAY B HUFF, FINANCE OFFICER

- PUBLIC SCHOOLS -

SCHOOL CODE	GRADES TAUGHT	NO. OF TEACHERS	NAME OF SCHOOL, ADDRESS, AND PRINCIPAL	ACCREDITATION STATUS
390-311	K-04	21	BUTNER-STEM, 201 EAST D STREET, BUTNER, 27509-ANNE S BARHAM	
390-312	03-05	30	C G CREDLE, COLLEGE ST, OXFORD, 27565-DOROTHY G PRUITT	
390-316	K-05	18	CREEDMOOR, P O BOX 725, CREEDMOOR, 27522-LAWRENCE PETTIFORD	
390-318	09-09	28	D N HIX, WILLIAMSBORO ST, OXFORD, 27565-MELVIN RIGGS	SA
390-320	05-08	37	HAWLEY, P O BOX 67, CREEDMOOR, 27522-RICHARD H NELSON	
390-324	10-12	61	J F WEBB, STOVALL RD, OXFORD, 27565-NEILL A MCDONALD	SA
390-332	06-08	44	MARY POTTER, P O BOX 488, OXFORD, 27565-CYNTHIA BUFFKIN	
390-336	K-08	20	TOLER-OAK HILL, RT 7 BOX 311, OXFORD, 27565-GEORGE C ALLEN, JR	
390-352	09-12	50	SOUTH GRANVILLE, P O BOX 398, CREEDMOOR, 27522-MICHAEL E WARD	SA
390-360	K-08	21	STOVALL-SHAW, P O BOX 38, STOVALL, 27582-JOHN M OWENS	
390-364	K-03	35	W OXFORD ELEM, RT 1 BOX S, OXFORD, 27565-ANDREW PHILLIPS, JR	
390-368	K-06	19	WILTON, RT 1 BOX 215, FRANKLINTON, 27525-JANNIE H PREDDY	

GREENE

86 FINAL ENROLLMENT 2,937 ACCREDITED BY THE STATE BOARD OF EDUCATION 09/14/83-89

BOARD OF EDUCATION SEROBA A AIKEN, CHAIRMAN
DURWARD R MURPHREY
CARSON E BEAMAN
JASPER BARFIELD, JR
IDA G WHITFIELD

BOARD ATTORNEY I JOSEPH HORTON, PO BOX 187, SNOW HILL 28580 PHONE 919 747-3673

- CENTRAL OFFICE -

SUPERINTENDENT DR W EARL WATSON, 301 KINGOLD BLVD, SNOW HILL 28580
PHONE 919 747-3425 COURIER NO 181

ASSISTANT SUPERINTENDENT CHARLES W MOYE

STAFF
GENEVIEVE TAYLOR, SPEC ASST INSTRUCTION
B FRANKLIN WEBBER, TRANS SUPERVISOR
ELIZABETH B WALSTON, SP ASSIST PERSONNEL
KEN GINN, CMTY SCH & CULTURAL ARTS COORD
DONNIE R VAUGHAN, MAINTENANCE SUPERVISOR
ELIZABETH B WALSTON, ECIA I DIRECTOR
JASPER T PERRY, DIR OF OPERATIONS
NEHEMIAH E PARKER, DIR OF TRANSPORTATION
JUDY W DAVENPORT, EXCEPT CHILDRED DIR
JANE R BEAMON, PSYCHOLOGIST
CHERRY H JONES, COMPUTER COORDINATOR
FAYE H COX, MANAGER OF BOOKS & SUPPLIES
MARY G JONES, FOOD SERVICE DIRECTOR
JAMES R FULGHUM, P E & ATHLETIC DIRECTOR
IRIS M GINN, FINANCE DIRECTOR

- PUBLIC SCHOOLS -

SCHOOL CODE	GRADES TAUGHT	NO. OF TEACHERS	NAME OF SCHOOL, ADDRESS, AND PRINCIPAL	ACCREDITATION STATUS
400-304	06-06	17	EAST GREENE, RT 1, HOOKERTON, 28538-WILLIE J MORRIS	SA
400-308	09-12	50	GREENE CENTRAL, RT 1, BOX 11, SNOW HILL, 28580-JOHN W MEW	SA
400-320	07-08	33	GREENE CENTRAL JR, RT 1 BOX 12, SNOW HILL, 28580-GEORGE FARROW	SA
400-321	K-03	41	SNOW HILL PRI, 502 S E 2ND ST, SNOW HILL, 28580-MARTHA CARRAWAY	SA
400-332	04-05	33	WEST GREENE, 303 KINGOLD BLVD, SNOW HILL, 28580-RAYMOND E SMITH	SA

GUILFORD

86 FINAL ENROLLMENT 24,389

BOARD OF EDUCATION JAMES MEBANE, CHAIRMAN
TOM SMITHERMAN
MACK PEOPLES
DOT LAMBETH
BETTY SMITH
MARY HALVERSEN
MELVIN PAYNE

BOARD ATTORNEY JOHN W HARDY, P O BOX 419, GREENSBORO 27402 PHONE 919 378-0580

- CENTRAL OFFICE -

SUPERINTENDENT DR JEROME H MELTON, 120 FRANKLIN BLVD,
GREENSBORO 27401 PHONE 919 379-1660 COURIER NO 211

ASSOCIATE SUPERINTENDENTS DR ALAN FARLEY, ADMINISTRATION
DR GERALD AUSTIN, INSTRUCTION

ASSISTANT SUPERINTENDENTS DR ARTHUR CONSTANTINI, PUPIL SUPPORT SERV
HOWARD CROSS, LOGISTICS
JANICE CORBETT, ELEMENTARY
DR JOHN THOMPSON, SECONDARY
DR MICHAEL D PRIDDY, PERSONNEL AND FINAN

STAFF
DONNA YOW, DIR DATA PROCESSING
VACANT, DIR CERTIFIED PERSONNEL
BOBBY BRIGHT, DIR PUPIL PERSONNEL
LOIS PEELE, TEXTBOOKS
ROBERT S MORROW, DIR OCCUPATIONAL EDUC
PAT BARROW, SUPVR COMPUTER EDUCATION
DR JUANITA JOHNSON, SUPR READING
T G MADISON, DIR MAINTENANCE
REBECCA GRAVES, COORD EXCEP CHILD SERV
JEAN H REECE, DIR CHILD NUTRITION
BARBARA DURHAM, PURCHASING SPECIALIST
HALLIE A MYERS, SUPR BUSINESS ED
TRUDY ATKINS, PUBLIC INFO OFFICER
DEBRA PIERCE, COORD SCHOOL/COMMUNITY REL
KATHRYN BILLINGS, INTERNAL AUDITOR
STEPHEN FRIDDLE, PAYROLL SUPERVISOR

R W FRIDDLE, FINANCE OFFICER
HAZEL CARROLL, COORD LIB MEDIA SERV
CHARLES STEPHENSON, SCH SOCIAL WORKER
SANDRA M MEHALICK, DIR EXCEP CHILD SERV
ELEANOR H YODER, COORD GUIDANCE
KAY SISELL, SUPR MATH
CYNTHIA WILLIAMS, SCHOOL SOCIAL WORKER
DAPHNE RUPARD, SUPR SOCIAL STUDIES
JOAN BRIDGES, COORD, CHAP I
BETTY Z JOHNSTON, SCHOOL SOCIAL WORKER
MARIE M FISHER, DIR STAFF DEV
MARGARET ATKINSON, SCHOOL SOCIAL WORKER
ED CARROLL, DIR TRANSPORTATION
MILLICENT LAMBERT, LUNCHROOM FIELD SERV
LOU RHODES, LUNCHROOM, FIELD SERV
DR GERRY MADRAZO, JR, SUPVR SCIENCE
FRED FERGUSON, SUPR CULTURAL ARTS
ZELLA HARRIS, COORD CLASSIFIED PERSONNEL
JOANNE BROWER, SUPR LA/ENG/FOR LANG
CYNTHIA WILLIAMS, SCHOOL SOCIAL WORKER
MARILYN J EDWARDS, SCHOOL SOCIAL WORKER

- PUBLIC SCHOOLS -

SCHOOL CODE	GRADES TAUGHT	NO. OF TEACHERS	NAME OF SCHOOL, ADDRESS, AND PRINCIPAL	ACCREDITATION STATUS
410-304	03-06	23	ALAMANCE SCHOOL, 3500 S E SCH RD, GREENSBORO, 27406-PAUL SKIVER	SA
410-306	K-02	16	ALAMANCE PRIMARY, 3600 WMS DAIRY RD, GBORO, 27406-MRS RUTH SMITH	SA
410-308	05-08	27	ALLEN JAY MID, 1201 FAIRFIELD RD, HIGH PT, 27263-ROBERT BOLES	SA
410-309	K-04	24	ALLEN JAY EL, 1311 SPRINGFIELD RD, HIGH PT, 27263-LARRY WILSON	SA
410-312	03-06	19	BRIGHTWOOD, 2500 LEES CHAP RD, GREENSBORO, 27405-ROLAND ANDREWS	SA
410-316	K-03	15	BROWN SUMMIT, 4720 NC 150 W, BROWN SUMMIT, 27214-ROBERT KOLLAR	SA
410-320	K-06	21	COLFAX, 9112 US 421, COLFAX, 27235-HELEN LANKFORD	SA
410-322	09-12	46	EASTERN GUILFORD, 415 PEEDEN DR, GIBSONVILLE, 27249-R M BLAIR	SA
410-324	K-05	12	FLORENCE, 7605 FLORENCE SCH RD, HIGH POINT, 27260-THOMAS STUTTS	SA
410-328	K-06	25	GIBSONVILLE, 500 CHURCH ST, GIBSONVILLE, 27249-DOUGLAS MABE	SA
410-332	03-08	73	GUILFORD MIDDLE, 401 COLLEGE RD, GREENSBORO, 27410-OAKLEY MABE	SA
410-334	K-02	29	GUILFORD PRI, 411 FRIENDWAY RD, GREENSBORO, 27410-DR D HENDERSON	SA
410-336	K-05	27	JAMESTOWN ELEM, 108 POTTER DR, JAMESTOWN, 27282-R MONTGOMERY	SA
410-338	06-08	64	JAMESTOWN MID, 4401 VICKERY CH RD, JAMESTOWN, 27282-HAROLD CRUMP	SA
410-340	K-06	17	JESSE WHARTON, 116 PISGAH CH RD, GBORO, 27405-DENNIS KENDRICK	SA
410-344	K-02	15	LAUGHLIN, 7911 SUMMERFIELD RD, SUMMERFIELD, 27358-PEGGY JOYCE	SA
410-352	09-12	68	L RAGSDALE SR, 602 HIGH PT RD, JAMESTOWN, 27282-DR STEVE DALTON	SA
410-354	K-06	24	MADISON ELEM, 3600 HINES CHAPEL RD, MCLEANSVILLE, 27301-DON YORK	SA
410-356	04-08	35	MCLEANSVILLE, BOX 48, MCLEANSVILLE, 27301-JAMES E DUNN	SA
410-360	K-05	24	MILLIS ROAD, 4310 MILLIS ROAD, JAMESTOWN, 27282-WANDA SZENASY	SA
410-364	04-06	13	MONTICELLO, 5007 N C 150 E, BROWN SUMMIT, 27214-RICK EDWARDS	SA
410-368	K-06	20	NATHANAEL GREENE, RT 1, LIBERTY, 27298-JAMES TURNER	SA
410-372	10-12	60	NE GUILFORD SR, MCLEANSVILLE RD, MCLEANSVILLE, 27301-EARL CROTTS	SA
410-374	07-09	56	NE GUILFORD JR, 6720 MCLEANSVILLE RD, MCLEANSVILLE, 27301-D KEMP	SA
410-376	10-12	51	N W GUILFORD SR, 5240 N W SCHOOL RD, GBORO, 27409-ROGER NELSON	SA
410-378	07-09	46	N W GUILFORD JR, 5300 N W SCHOOL RD, GBORO, 27409-LARRY DUNN	SA
410-380	K-06	12	OAK RIDGE, 2050 OAK RIDGE RD, OAK RIDGE, 27310-MARY MARTIN	SA
410-384	03-06	22	PLEASANT GARDEN, 4830 PLEAS GDN RD, PLEAS GDN, 27313-C WILLIARD	SA
410-388	K-02	9	POPLAR GROVE, 5500 SUMMIT AVE, GBORO, 27405-MAMIE WILLIAMS	SA
410-392	K-06	28	RANKIN, 3301 SUMMIT AVE, GREENSBORO, 27405-DOROTHY RICHMOND	SA
410-396	K-02	13	RENA BULLOCK, 5423 DAVIS MILL RD, GREENSBORO, 27406-PEARL HICKS	SA
410-400	K-03	18	SEDALIA, 6120 BURLINGTON RD, SEDALIA, 27342-PEGGY JOHNSON	SA
410-404	K-05	18	SEDGEFIELD, 2905 GROOMETOWN RD, GREENSBORO, 27407-DR FRED WOOD	SA
410-408	10-12	66	S E GUILFORD SR, 4530 S E SCHOOL RD, GBORO, 27406-DAVID GIRARDI	SA
410-409	07-09	54	S E GUILFORD JR, 4825 WOODY MILL RD, GBORO, 27406-H BENNETT	SA
410-410	K-03	21	SOUTHERN PRIMARY, 5720 DRAKE RD, GREENSBORO, 27406-JAMES BATTLE	SA
410-411	09-12	60	SOUTHERN GUILFORD, 5700 DRAKE RD, GREENSBORO, 27406-R E RAYLE	SA
410-412	K-06	12	STOKESDALE, 8025 US 158, STOKESDALE, 27357-JUDY STUTTS	SA
410-413	K-05	17	SOUTHWEST EL, 4372 BARROW RD, HIGH POINT, 27260-RONALD TEACHEY	SA
410-414	09-12	45	SOUTHWEST HIGH, 4364 BARROW RD, HIGH POINT, 27260-DR G FRAZIER	SA
410-416	03-06	26	SUMMERFIELD, RT 3, BOX 80, SUMMERFIELD, 27358-JESSE B JOYCE	SA
410-420	04-08	41	SUMNER MIDDLE, 1915 HARRIS DR, GREENSBORO, 27406-LUTHER SMITH	SA
410-424	K-05	18	UNION HILL, 3523 TRI LAKE RD, HIGH POINT, 27260-COLEY HOOKER	SA
410-428	09-12	60	WESTERN GUILFORD, 409 FRIENDWAY RD, GBORO, 27410-FRANK DOVER	SA

Greensboro

86 FINAL ENROLLMENT 22,388

ACCREDITED BY THE STATE BOARD OF EDUCATION 09/01/82-88

BOARD OF EDUCATION MRS SARAH J BEALE, CHAIRMAN
MRS MERRILOU WILLIAMS
DR ALMA S ADAMS
REV MICHAEL KING
DR LEE BERNICK
MR CHARLES F LAMBETH
MR JAMES T WILLIAMS

- CENTRAL OFFICE -

SUPERINTENDENT DR JOHN A EBERHART, 712 N EUGENE ST, PO DRAWER V, GREENSBORO 27402
PHONE 919 378-9981 COURIER NO 213

ASSISTANT SUPERINTENDENTS J A FULMORE, JR, PROF SUPPORT SERV
DR JOSEPH R BROOKS, PERSONNEL
MELVIN C SWANN, JR, AREA ASST SUPT/EL ED

STAFF
ELIZABETH M BELL, ADM/DIR CULT ARTS PE
JOANNE CLARK, DIR EXCEPT CHILDREN'S PROG
ROBERT IDDINGS, DIR GUIDANCE K-12
JOSEPH MILLER, VOC EDUCATION 10-12 DIR
MACK BAKER, SCIENCE/SAFETY ED DIR
DR AL RUBIO, COMMUNICATION ARTS DIR
VACANT, FINANCE OFFICER
ANTHONY GULLA, TRANSPORTATION SUPERVISOR
LEMUEL COX, HEALTH EDUCATION DIR
THERESA VONHAGEN, VOLUNTEERS COORD
GARRETT TOMLINSON, NATURAL SCI TEACHER
BILLIE PHIPPS, INTERNAL AUDITOR
CAROL BUCKLE, DIR NON-CERT/BENEFITS/COMP
ERIC HOEKSTRA, COMPUTER SERVICES DIR
MARIE M FISHER, STAFF DEVELOPMENT DIR
OSBERT HAYNES, VOCATIONAL EDUC DIR, K-8
ROBERT PRICE, MEDIA TECH SERVICES DIR
HAROLD FIELDS, FEDERAL PROGRAMS DIR
DR JUDITH DAVIE, SCHOOL MEDIA PROG DIR
MARY HOYLE, DIR STUDENT SERVICES
DR DON BOHLEN, SOCIAL STUDIES/ROTC DIR
NANCY KENNON, DIR CHILD NUTRITION
SIDNEY WOODY, MGR BLDG, GR, CAP OUTLAY
JEAN T CARTER, ACCOUNTING MANAGER
MABLE SCOTT, COMMUNITY SCHOOLS DIR
DR JUDI CONNORS, READING-K-6 DIR
RONALD W HANN, MATHEMATICS DIR
HOWARD COLEMAN, DIR PERSONNEL/EVAL/CERT
PEGGY STEWART, PURCHASING AGENT
DARRELL M BOYD, MANAGER OF OPERATIONS
GWENDOLYN VARSAMIS, COMPUTER ED DIR
SHARON DARLING, COMMUNICATIONS COORD

- PUBLIC SCHOOLS -

SCHOOL CODE	GRADES TAUGHT	NO. OF TEACHERS	NAME OF SCHOOL, ADDRESS, AND PRINCIPAL	ACCREDITATION STATUS
411-300	K-02	17	ALDERMAN, 4211 CHATEAU DR, 27407-DR WILLIAM DENMARK	SA
411-302	07-09	48	ALLEN JR HIGH, 1108 GLENDALE RD, 27406-HAROLD G ESTEP	SA
411-304	K-06	24	ARCHER, 2610 FOUR SEASONS BLVD, 27407-SAMUEL CAIN	SA
411-308	07-09	47	AYCOCK, 811 CYPRESS ST, 27405-ANNIE RIFFEY	SA
411-312	K-03	30	BESSEMER ELEM, 918 HUFFINE MILL RD, 27405-KAREN GERRINGER	SA
411-320	04-06	21	BLUFORD, 1901 TUSCAALOOSA ST, 27401-CLAYTON GARDNER	SA
411-336	SP-ED	26	GATEWAY EDUCA CTR, 320 S E WENDOVER AVE, 27405-DALE METZ	SA
411-340	K-03	29	CLAXTON, 3720 PINETOP RD, 27410-ROBERT STRONG	SA
411-344	K-06	28	CONE, 2501 CHURCH ST, 27405-ROBERT W BARRETT	SA
411-356	10-12	73	DUDLEY SR, 1200 LINCOLN ST, 27401-ROBERT SAUNDERS	SA
411-358	03-06	16	ERWIN OPEN ELEMENTARY, 3012 E BESSEMER AVE, 27405-DAN A JONES	SA
411-360	K-06	27	FOUST, 2610 FLOYD STREET, 27406-MR JUNE F SOFLEY	SA
411-362	K-06	15	FRAZIER, 4215 GALWAY DRIVE, 27406-DAVID JOHNSON, JR	SA
411-364	09-12	20	GILLESPIE PARK EDUCA CTR, 1900 ASHEBORO ST, 27406-LEON GOOLSBY	
411-368	04-06	27	GREENE, 1501 BENJAMIN PARKWAY, 27408-CHARLES BENTON	SA
411-372	10-12	80	GRIMSLEY SR, 801 WESTOVER TERRACE, 27408-DR MICHAEL T RENN	SA
411-376	K-06	18	HAMPTON, 2301 TRADE ST, 27401-DR NANCY ROUTH	SA
411-380	03-06	16	HUNTER, 1305 MERRITT DR, 27407-LENWOOD EDWARDS	SA
411-384	K-06	33	IRVING PARK, 1310 SUNSET DR, 27408-ALEX PURCELL	SA
411-388	07-09	42	JACKSON, 2200 ONTARIO ST, 27403-DR SUE MEDLEY	SA
411-392	K-03	25	JONES, 502 SOUTH ST, 27406-GERTRUDE N MORROW	SA
411-400	K-06	27	JOYNER, 3300 NORMANDY RD, 27408-EDWARD W ALLRED	SA
411-404	07-09	68	KISER, 716 BENJAMIN PARKWAY, 27408-BARRY WILLIAMS	SA
411-408	07-09	38	LINCOLN, 1016 LINCOLN ST, 27401-G SPENCER GWYNN	SA
411-412	04-06	21	LINDLEY ELEM, 2700 CAMDEN RD, 27403-SHIRLEY MORRISON	SA
411-420	SP-ED	37	MCIVER, 1401 SUMMIT AVE, 27405-ELBERT BRIGMAN, III	SA
411-422	07-09	51	MENDENHALL JR, 205 WILLOUGHBY BLVD, 27408-CHARLES WALLACE	SA
411-426	04-06	15	MOREHEAD, 4630 TOWER RD, 27410-PHILLIP MOBLEY	SA
411-432	03-06	20	MURPHEY TRADITIONAL ELEM, 2306 ONTARIO ST, 27403-MARY H BROWN	SA
411-436	10-12	82	PAGE SR, 201 ALMA PINNIX STREET, 27405-ROBERT A CLENDENIN	SA
411-440	K-06	24	PECK, 1601 W FLORIDA ST, 27403-DAN CORNELIUS	SA
411-442	K-02	21	PEELER OPEN ELEMENTARY, 2200 RANDALL ST, 27401-MARTHA HUDSON	SA
411-456	10-12	63	SMITH, 2407 HOLDEN RD, 27407-BENNIE HIGGINS	SA
411-460	K-03	25	STERNBERGER, 518 N HOLDEN RD, 27410-PEGGY BRANCH	SA
411-464	K-06	18	VANDALIA, 407 E VANDALIA RD, 27406-CHARLES MONROE	SA
411-468	K-06	18	WASHINGTON, 1110 E WASHINGTON ST, 27401-DAVID HUNEYCUTT	SA
411-470	10-12	48	P J WEAVER ED CTR, 300 S SPRING ST, 27401-DR HOWARD BRAXTON	SA
411-472	K-02	28	WILEY TRADITIONAL ELEM, 600 W TERRELL ST, 27406-ALMA STOKES	SA

High Point

86 FINAL ENROLLMENT 8,889 ACCREDITED BY THE STATE BOARD OF EDUCATION 07/07/86-92

BOARD OF EDUCATION A LAURIN WELBORN, CHAIRMAN
COLLEEN HARTSOE
HARDING H EDWARDS
MRS JENNIE M HERNDON
ROY J SHIPMAN
MRS MARIETTA T WRIGHT

BOARD ATTORNEY D P WHITLEY, JR, PO BOX 597, HIGH POINT, 27261, PHONE 919 882-6883

- CENTRAL OFFICE -

SUPERINTENDENT DR C OWEN PHILLIPS, 900 ENGLISH RD, P O BOX 789
HIGH POINT 27261 PHONE 919 885-5161

ASSOCIATE SUPERINTENDENTS DR W G ANDERSON, INSTRUCTION

CARLOS D HICKS, ADMINISTRATIVE SERVICES
DR LILLIE M JONES, PUPIL PERSONNEL SERV
DR FRANK GILES, CONTROLLER

ASSISTANT SUPERINTENDENT JOE V HILL, BUILDINGS AND GROUNDS

STAFF
DR ELIZABETH THOMAS, TITLE I COORD
LULA HOSKINS, ELEMENTARY COORD
MARY DILLARD, DIR SCHOOL FOOD SERVICES
GERALD W DONNELLY, COMPUTER ED/TEST COOR
LEE ANDREWS, DIR ATH/NON-CERT PERS/TRANS
TOM HARRISON, PSYCHOLOGIST
CAROLYN BURNETT, HEALTH COORD
MRS MARIANN TILLERY, PSYCHOLOGIST
KEN NANCE, DIR OCCUPATIONAL EDUCATION
LAURA BENSON, LIBRARY COORDINATOR
BILLY BROWN HARRIS, ATTENDANCE COUNSELOR
GWENDOLYN WILLIS, ALCOHOL EDUCA COORD
DR CAROLYN BOYLES, DIREC EXCEP CHILD
WALTER JONES, PURCHASING AGENT
NANCI MOTSINGER, DIR SCHOOL COMM RELATIO
JEANETTE GANN, MATH/SCIENCE COORD

- PUBLIC SCHOOLS -

SCHOOL CODE	GRADES TAUGHT	NO. OF TEACHERS	NAME OF SCHOOL, ADDRESS, AND PRINCIPAL	ACCREDITATION STATUS
412-304	06-08	35	A J GRIFFIN, E WASHINGTON DR, 27260-ELSIE GROOVER & RONALD KRALL	SA
412-308	K-05	16	BRENTWOOD, 1400 BRENTWOOD ST, 27260-JACKIE W JONES	SA
412-324	K-05	25	FAIRVIEW, 608 FAIRVIEW ST, 27260-JOHN M SCHROEDER	SA
412-328	06-08	47	FERNDALE, 701 FERNDALE DR, 27260-WM SHELTON & DR MARGARET BRAY	SA
412-332	09-12	80	HIGH PT CENTRAL, FERNDALE DR, 27260-FRANK P PENN & M G PIERCE	SA
412-336	K-05	26	JOHNSON, 1601 JOHNSON ST, 27262-MISS JACQUELINE GARNER	SA
412-340	K-05	21	KIRKMAN PARK, 715 E FARRISS AVE, 27262-INA V HINES	SA
412-344	06-12	9	WILLIAM PENN SECONDARY, E WASHINGTON DR, 27260-LARRY P GRAHAM	
412-348	K-05	21	MONTLIEU AVE, 1105 MONTLIEU AVE, 27262-MRS DORIS DAVIS	SA
412-352	06-08	43	NORTHEAST MID, MCGUINN AVE, 27260-GILDA SCOTT & RICHARD JONES	SA
412-356	K-05	21	NORTHWOOD, 818 W LEXINGTON AVE, 27260-MICHAEL SEAMON	SA
412-360	K-05	26	OAK HILL, 320 WRIGHTENBERRY AVE, 27260-JEAN OWEN	SA
412-364	K-05	20	OAK VIEW, 614 OAK VIEW RD, 27260-ROLAND J HANES	SA
412-368	K-05	21	PARKVIEW VILLAGE, HENRY PLACE, 27260-DR LARRY ALLRED	SA
412-370	K-05	22	SHADYBROOK, 503 SHADYBROOK DRIVE, 27260-BETTY H ROYAL	SA
412-372	09-12	75	T W ANDREWS, MCGUINN DR, 27260-EMERSON HEATHERLY & DR F WALKER	SA

HALIFAX

86 FINAL ENROLLMENT 6,897

ACCREDITED BY THE STATE BOARD OF EDUCATION
08/02/79-86

BOARD OF EDUCATION WALTER L TURNER, CHAIRMAN
C T CAUDLE, SR
MARVIN C ARRINGTON
CAROLYN B VICK
GARY GRANT
JAMES H PIERCE
CAROL MEYER

- CENTRAL OFFICE -

SUPERINTENDENT JOYCE L PERRY, P O BOX 468, HWY 301 S, HALIFAX 27839
PHONE 919 583-5111 COURIER NO 744

ASSOCIATE SUPERINTENDENT VACANT

STAFF
ELOISE WILLIAMS, SUPERVISOR K-6
ELMER B MUNSON, SUPVR READING-MATH CH I
ELIZABETH WILLS, DIR FOOD SERVICES
BYNUM NEAL, MAINTENANCE SUPERVISOR
NAT FELTS, DIR COM SCH/PUBLIC RELATIONS
B M LANCASTER, DIR SEC ED/TEACHER CERT
KENNETH BRANTLEY, DIR VOCATIONAL ED
STANLEY EDWARDS, DIR EXC CHILD/PUPIL PER
W REID WARREN, TRANSPORTATION SUPVR
VIRGINIA CARLTON, SCHOOL PSYCHOLOGIST
J J RAY, DIR FED PROG/ATHLETICS
VIRGINIA WALLACE, COMPUTER SPECIALIST

- PUBLIC SCHOOLS -

SCHOOL CODE	GRADES TAUGHT	NO. OF TEACHERS	NAME OF SCHOOL, ADDRESS, AND PRINCIPAL	ACCREDITATION STATUS
420-304	K-05	31	AURELIAN SPRINGS, RT 1 BOX 408, LITTLETON, 27850-EUGENE RICHARDSON	
420-308	01-05	12	BAKERS, BOX 389, SCOTLAND NECK, 27874-THOMAS SLEDGE	
420-312	06-08	24	BRAWLEY MIDDLE, PO BOX 449, SCOTLAND NECK, 27874-CHARLES SWINDELL	
420-316	K-05	16	DAWSON, RT 1, BOX 524-A, SCOTLAND NCK, 27843-RONALD HASTYE	
420-320	06-08	24	EASTMAN MIDDLE, RT 2, BOX 143A, ENFIELD, 27823-RALPH EVANS	
420-324	06-08	25	ENFIELD MID, PO BOX 128, ENFIELD, 27823-CLAUDE COOPER	
420-328	K-05	19	EVERETTS, RT 1, BOX 213, ROANOKE RAPIDS, 27870-DONALD EDWARDS	
420-336	K-05	16	HOLLISTER, RT 1, BOX 59, HOLLISTER, 27844-JAMES N FELTON	
420-340	K-05	31	INBORDEN ELEM, PO BOX 457, ENFIELD, 27823-ALFRED RIDDICK	
420-344	K-05	14	MCIVER, RT 4, BOX 10, LITTLETON, 27850-LUTRICIA LYNCH	

420-346	09-12	67	N W HIGH SCH, RT 2, BOX 274, LITTLETON, 27850-H WOOD
420-348	K-05	13	PITTMAN, RT 3, BOX 286, ENFIELD, 27823-DOCK M BROWN
420-356	K-02	8	SCOTLAND NECK PRI, BOX 600, SCOTLAND NECK, 27874-ROBERT PARTIN
420-358	09-12	53	S E HALIFAX HIGH, RT 1, BX 206, HALIFAX, 27839-CLIFTON ALLEN
420-360	K-05	9	THOMAS SHIELDS, RT 1, BOX 4, HOBGOOD, 27843-JOHN HARDY
420-368	K-05	11	WHITE OAK, RT 2, BOX 160, 27823-RUEL SOLOMON
420-376	06-08	39	W R DAVIE, RT 1 BOX 191, ROANOKE RAPIDS, 27870-CAROLYN JOHNSON

Roanoke Rapids

86 FINAL ENROLLMENT 2,761 ACCREDITED BY THE STATE BOARD OF EDUCATION 02/02/83-89

BOARD OF EDUCATION PATSY P TOWE, CHAIRMAN
ROBERT N ZUCKER
LEWIS C LANE, JR
GEORGE C PARRISH
THELMA H KASPER
LINDA A BREWER
HUGH J HORNE, JR
SALLY J PIERCE
WILLIAM L BROWN

BOARD ATTORNEY CARY WHITAKER, PO BOX 1129, ROANOKE RAPIDS 27870 PHONE 919 537-8204

- CENTRAL OFFICE -

SUPERINTENDENT DR ROBERT C CLARY, 536 HAMILTON ST, ROANOKE RAPIDS 27870
PHONE 919 535-3111 COURIER NO 740-A

ASSISTANT SUPERINTENDENTS DR WAYMON H PAYNE, COMMUNITY AFFAIRS
NITA COCHRANE, INSTRUCTION

STAFF
JUDY COOK, DIR PUPIL PERSONNEL SERVICES
RICHARD E COWAN, CAREER LADDER COORD
JAMES O HOWARD, DIR OF VOC EDUC/MAINT
LINDA D WHITBY, COMPUTER COORD
BETTY S AKERS, DIR OF FOOD SERVICE
MARY D NOONEY, CAREER LADDER EVALUATOR
SUSAN L HAWKS, FINANCE OFFICER
TOM DAVIS, MAINTENANCE DIR

- PUBLIC SCHOOLS -

SCHOOL CODE	GRADES TAUGHT	NO. OF TEACHERS	NAME OF SCHOOL, ADDRESS, AND PRINCIPAL	ACCREDITATION STATUS
421-306	06-08	41	CHALONER MIDDLE SCHOOL, 2100 VIRGINIA AVE, 27870-C D ROGERSON	SA
421-308	K-02	16	CLARA HEARNE, 731 CEDAR ST, 27870-L R BIGGERSTAFF	SA
421-316	09-12	57	ROANOKE RAPIDS HIGH, 800 HAMILTON ST, 27870-W P BRANCH	SA
421-324	03-05	14	W L MEDLIN, 200 VANCE ST, 27870-JOHN E BASS	SA
421-328	K-05	42	W L MANNING, 1102 BARRETT ST, 27870-CHARLES G SNEAD	SA

Weldon

86 FINAL ENROLLMENT 1,383 ACCREDITED BY THE STATE BOARD OF EDUCATION 06/06/84-90

BOARD OF EDUCATION DR ALTON ANDERSON, CHAIRMAN
JOHN W SMITH
HARRY KITTNER
REV WAYNE WELCH
CURTIS L MALLORY
HERMAN SHEARIN

- CENTRAL OFFICE -

SUPERINTENDENT DR MARION L FISHER, JR, 120 COWARD ST, BOX 31, WELDON 27890
PHONE 919 536-4821 COURIER NO 741-A

STAFF
JERLINE PERKINS, DIR SCH FOOD SERV
DR DOROTHY D BOONE, SUPERVISOR
EDWARD C MILLS, DIR VOCATIONAL EDUCA
ROBERT L DAVIS, MAINTENANCE SUPVR
ELIE BRACY, JR, ESEA I COORD/COM SCH
JOHN REBER, DIR EXCEPTIONAL CHILDREN
BARBARA WHITE, FINANCE OFFICER
JAMES J KNIGHT, PERSONNEL DIRECTOR

- PUBLIC SCHOOLS -

SCHOOL CODE	GRADES TAUGHT	NO. OF TEACHERS	NAME OF SCHOOL, ADDRESS, AND PRINCIPAL	ACCREDITATION STATUS
422-304	K-06	15	ANDREW JACKSON ELEM, BOX 100, HALIFAX, 27839-ROBERT KNIGHT	

422-314	K-07	38	WELDON ELEM, BOX 112, 805 WASH AVE, WELDON, 27890-EVA HOWELL
422-324	08-12	38	WELDON HIGH, SCOCO PARK, BOX 31, WELDON, 27890-GROVA BRIDGERS

HARNETT

86 FINAL ENROLLMENT 12,102 ACCREDITED BY THE STATE BOARD OF EDUCATION 01/05/84-90

BOARD OF EDUCATION GERALD HAYES, JR, CHAIRMAN
MRS BETSY SLOAN, VICE-CHAIRMAN
LARRY THOMAS
HOKE SMITH
HAROLD TAYLOR, JR

BOARD ATTORNEY BENJAMIN N THOMPSON, 602 W BROAD ST, P O BOX 157, DUNN 28334
PHONE 919 892-2152

- CENTRAL OFFICE -

SUPERINTENDENT R A GRAY, 700 MAIN ST, LILLINGTON 27546 PHONE 919 893-8151
COURIER NO 371

ASSOCIATE SUPERINTENDENT I A WORTMAN, JR

ASSISTANT SUPERINTENDENT WHITNEY BRADHAM

STAFF
MARY JO MANN, GENERAL SUPERVISOR K-3
SUE ARNOLD, DIR CAREER LADDER PROGRAM
DEZRETTA JOHNSON, DIR ESEA
CONNIE WOOD, COORD SPEC ED & PUPIL PERS
EUGENE DRIVER, DIR OCCUPATIONAL EDUC
JOHN MCLEOD, MAINTENANCE SUPERVISOR
T H MORRISON, TRANSPORTATION SUPVR
HANK HURD, FINANCE OFFICER
LUCILLE MAY, ATTENDANCE COUNSELOR
R T PERKINS, ATTENDANCE COUNSELOR
ESTER JOHNSON, GENERAL SUPERVISOR 4-6
LUCILLE HICKS, GEN SUPVR 7-12
MARGARET S GRILL, LIBRARY
ROBERT WELLS, PERSONNEL SUPERVISOR
THERESA BATTEN, DIR SCHOOL FOOD SERV
H L SORRELL, COORDINATOR DRIVER EDUC
ANNA BELLE STEWART, NURSE
JANE LADNER, COORD SPECIAL EDUCATION
JOAN TAYLOR, ASSIS DIR MIGRANT PROGRAM
C P STEWART, DIRECTOR COMMUNITY SCHOOLS

- PUBLIC SCHOOLS -

SCHOOL CODE	GRADES TAUGHT	NO. OF TEACHERS	NAME OF SCHOOL, ADDRESS, AND PRINCIPAL	ACCREDITATION STATUS
430-304	05-08	26	ANDERSON CREEK, RT 1, BUNNLEVEL, 28323-JAMES F WATKINS	
430-308	04-08	23	ANGIER, ANGIER, 27501-EDWARD S MILLER	
430-312	04-08	24	BENHAVEN, OLIVIA, 28368-DONNY HUNTER	
430-316	K-08	26	BOONE TRAIL, MAMERS, 27552-DONALD O QUINN	
430-320	K-08	18	BUIES CREEK, BUIES CREEK, 27506-JAMES FUTRELL	
430-328	K-08	32	COATS ELEMENTARY SCHOOL, COATS, 27521-J C HAWLEY	
430-332	05-08	40	DUNN MIDDLE SCHOOL, DUNN, 28334-JOHN WILLOUGHBY	
430-336	04-08	23	ERWIN MIDDLE SCHOOL, ERWIN, 28339-ROBERT W CANNADY	
430-340	K-03	14	GENTRY, ERWIN, 28339-WAYLON F SMITH	
430-344	K-03	40	HARNETT PRIMARY SCHOOL, DUNN, 28334-JENNIE BROOKS	
430-346	09-12	66	HARNETT CENTRAL HIGH, RT 2, ANGIER, 27501-JERRY ENNIS	
430-348	K-03	15	JOHNSONVILLE, RT 6, SANFORD, 27330-WILLIE BRINKLEY	
430-352	K-08	16	LAFAYETTE, KIPLING, 27543-CECIL A FUQUAY	
430-356	04-08	31	LILLINGTON, LILLINGTON, 27546-RAY GILCHRIST	
430-368	K-03	13	NORTH HARNETT, RT 2, ANGIER, 27501-BRENDA BLALOCK	
430-372	K-03	20	SHAWTOWN, LILLINGTON, 27546-NED WHITE	
430-376	K-04	33	SOUTH HARNETT, RT 1, BUNNLEVEL, 28323-DORIS LEWIS	
430-378	09-12	89	TRITON HIGH SCHOOL, RT 1, BOX 210, ERWIN, 28339-LEONARD ARNOLD	
430-380	04-05	15	WAYNE AVE MIDDLE SCHOOL, DUNN, 28334-G D MCNEIL	
430-384	09-12	64	WESTERN HARNETT, RT 3, LILLINGTON, 27546-BOBBY WINFRED BEASLEY	

HAYWOOD

86 FINAL ENROLLMENT 8,223 ACCREDITED BY THE STATE BOARD OF EDUCATION 11/03/82-88

BOARD OF EDUCATION CULVER DALE, CHAIRMAN
JAMES FERGUSON
RICHARD WEBB
F MAC SHERRILL
MIKE RAY
CARLYLE FERGUSON
T HUGH ROGERS

BILL EDWARDS

BOARD ATTORNEY PATRICK SMATHERS, 2 CHURCH ST, COGBURN BLDG, CANTON, NC 28716
PHONE 704 648-8240

- CENTRAL OFFICE -

SUPERINTENDENT CHARLES MCCONNELL, JR, 1615 NORTH MAIN, WAYNESVILLE 28786
PHONE 704 456-8613 COURIER NO 914

ASSOCIATE SUPERINTENDENTS JAMES W STEVENS, SUPPORT SERVICES
SAMUEL S SMITH, CURRICULUM & INSTRUCTION

STAFF
ELISE MCCRACKEN, ELEMENTARY SUPERVISOR
BETTY F BARNES, SPECIAL EDUC COORD
FRED TRANTHAM, DIR EDUCATIONAL MEDIA
LUCINDA BAILEY, DIRECTOR OF FOOD SERVICE
KATHY BARKER, SCHOOL PSYCHOLOGIST
STELLA MEDFORD, HOME-SCHOOL COUNSELOR
TED NORMAN, MAINTENANCE SUPERVISOR
BETTY JANE SMATHERS, SCHOOL COMMUN COORD
SANDRA MERRITT, SCHOOL FINANCE OFFICER
DALE RATCLIFFE, AUDIO-VISUAL COORDINATOR
ERNESTINE UPCHURCH, SCHOOL SOCIAL WORKER
IONA TYSON, ELEMENTARY SUPERVISOR
WILLIAM H NOLTE, JR, HEALTH ED COORD
RICHARD REEVES, DROP-OUT PREVENTION COOR
JO ANN TEAGUE, CAREER LADDER COORD
SHARON BURGIN, HEARING SPECIALIST
NANCY WELLS, HOME-SCHOOL COUNSELOR
A L GLOVER, TRANSPORTATION SUPERVISOR
HAYWOOD WILLIS, DIR OCCUP EDUC
AUDREY RINGER, TESTING TECHNICIAN
ALVIN HIGH, JR, ELEM PHYS EDUC COORD

- PUBLIC SCHOOLS -

SCHOOL CODE	GRADES TAUGHT	NO. OF TEACHERS	NAME OF SCHOOL, ADDRESS, AND PRINCIPAL	ACCREDITATION STATUS
440-312	K-09	48	BETHEL, RT 3, BOX 256, WAYNESVILLE, 28786-CHARLES CHILDERS	SA
440-320	07-09	37	CANTON JR, 60 S PENLAND ST, CANTON, 28716-W R SAVAGE	SA
440-324	K-06	26	CENTRAL, 506 S HAYWOOD ST, WAYNESVILLE, 28786-GEORGE MCCORKLE	SA
440-328	K-06	25	CLYDE, CLYDE, 28721-CLINT STEPHENS	SA
440-332	K-06	10	CRABTREE-IRONDUFF, RT 1, CLYDE, 28721-TYREE KISER	SA
440-344	K-06	6	FINES CREEK, RT 3, BOX 171, CLYDE, 28721-TIM MCCONNELL	SA
440-348	K-06	35	HAZELWOOD, 216 VIRGINIA AVE, HAZELWOOD, 28738-LARRY LEATHERWOOD	SA
440-349	K-06	16	JONATHAN VALLEY, 165 HALL DR, WAYNESVILLE, 28786-MARY R FOWLER	
440-350	K-06	31	JUNALUSKA, 2301 ASHEVILLE HWY, WAYNESVILLE, 28786-DALE PARRIS	SA
440-364	K-06	22	MEADOWBROOK, 51 MORNING STAR RD, CANTON, 28716-TOM POSEY	
440-368	K-06	24	NORTH CANTON, 60 THOMPSON ST, CANTON, 28716-MRS JANE BIRD	SA
440-378	10-12	55	PISGAH, SUBSTATION ROAD, CANTON, 28716-BILL L UPTON, JR	SA
440-390	10-12	67	TUSCOLA, 350 TUSCOLA SCH RD, WAYNESVILLE, 28786-CHARLES STARNES	SA
440-396	07-09	67	WAYNESVILLE, 507 BROWN AVE, WAYNESVILLE, 28786-W KEITH WYATT	SA

HENDERSON

86 FINAL ENROLLMENT 8,962 ACCREDITED BY THE STATE BOARD OF EDUCATION 02/06/85-91

BOARD OF EDUCATION HARDY R CALDWELL, CHAIRMAN
ERNEST L JUSTUS
JOE D SPEARMAN
JOHN H LOVE
MRS FRANK DRAKE
ALEX L BOOTH, JR
DWIGHT W BENNETT

- CENTRAL OFFICE -

SUPERINTENDENT GLENN C MARLOW, BOX 1700, 125 EAST ALLEN STREET, HENDERSONVILLE
28739 PHONE 704 692-8251 COURIER NO 678

ASSISTANT SUPERINTENDENTS SAMMY D REESE
WILLIAM V BARNWELL

STAFF
LAURA C DAVIS, DIR ELEMENTARY EDUCATION
LELAND H ZOLLINGER, DIR SECONDARY EDUC
DEBORAH D DEWITT, PSYCHOLOGIST
FRANKLIN A GILLESPIE, MAINTENANCE SUPVR
KAREN S EXTINE, SCHOOL FOOD SERV SUPVR
SALLY K BOGUE, PSYCHOLOGIST
ADRIENNE BATTISTONE, SUPVR ESEA TITLE I
GRACE E LEDBETTER, FINANCE OFFICER
AMY F PACE, CURRICULUM COORDINATOR
LUANNE BILES, DIR EXCEPTIONAL CHILDREN
WALTER BURGESS, TRANSPORTATION DIRECTOR
RUTH J SASS, SCHOOL FOOD SERVICE DIR
DIANE D PARCE, SCHOOL FOOD SERVICE SUPVR
STEVEN E BRECKHEIMER, PSYCHOLOGIST
DAVID C BLACKLEY, DIR OCCUPATIONAL EDUCA
J STEPHEN NORWOOD, COMMUNITY/SCH COORD

- PUBLIC SCHOOLS -

SCHOOL CODE	GRADES TAUGHT	NO. OF TEACHERS	NAME OF SCHOOL, ADDRESS, AND PRINCIPAL	ACCREDITATION STATUS
450-302	K-06	24	ATKINSON ELEM, 2510 OLD KANUGA RD, HENDERSONVILLE, 28739-T REED	SA
450-304	K-06	33	BALFOUR, 2529 ASHEVILLE HWY, HENDERSONVILLE, 28739-C S SMITH, JR	SA
450-308	K-06	29	DANA, BOX 37, DANA, 28724-CARROLL E MULLINS	SA
450-312	04-06	21	EAST FLAT ROCK, 101 E BLUE RDG RD, E FLAT ROCK, 28726-A COLLINS	SA
450-316	10-12	52	EAST HENDERSON, RT 1, FLAT ROCK, 28731-THOMAS A LEDBETTER	SA
450-320	07-12	37	EDNEYVILLE HIGH, BOX 129, EDNEYVILLE, 28727-CHARLES E THOMAS	SA
450-322	K-06	37	EDNEYVILLE EL, RT 9 BOX 448, HENDERSONVILLE, 28739-SWAN B BABB	SA
450-324	K-06	28	ETOWAH, P O BOX 407, ETOWAH, 28729-MALVERN S WEST	SA
450-328	07-09	55	FLAT ROCK JR, BOX 188, FLAT ROCK, 28731-BOYCE A WHITMIRE, JR	SA
450-332	K-06	29	FLETCHER, BOX 218, FLETCHER, 28732-FREDERICK E TAYLOR	SA
450-336	K-03	22	HILLANDALE, W BLUE RDG RD, E FLAT ROCK, 28726-VIRGINIA THOMPSON	SA
450-340	K-06	29	MILLS RIVER, 96 SCH HOUSE RD, HORSE SHOE, 28742-JAMES A CASE	SA
450-342	07-09	60	RUGBY JR, 3555 HAYWOOD RD, HENDERSONVILLE, 28739-DOUGLAS BARKER	SA
450-344	K-06	12	TUXEDO, BOX 7, TUXEDO, 28784-LESLIE E FISHER	SA
450-352	10-12	55	W HENDERSON, 3600 HAYWOOD RD, HENDERSONVILLE, 28739-KOHLAN FLYNN	SA

Hendersonville

86 FINAL ENROLLMENT 1,582 ACCREDITED BY THE STATE BOARD OF EDUCATION 02/06/85-91

BOARD OF EDUCATION FRANK W EWBANK, CHAIRMAN
T LEE OSBORNE, JR — FRANK W EWBANK
JOHNNIE L LANDRUM — MRS JULIA C SELLERS
JON H LAUGHTER — BETTY GASH
FRANK B JACKSON

- CENTRAL OFFICE -

SUPERINTENDENT CHARLES L BYRD, 414 4TH AVE W, HENDERSONVILLE 28739
PHONE 704 693-4133 COURIER NO 679

STAFF HENRY W HILL, SECONDARY ED — JAMES YARBROUGH, FINANCE OFFICER
KEITH DALBEC, COMMUNITY SCHOOLS COORD — HERMAN HAWKINS, ATTENDANCE COUNSELOR
CANDY R PRIEST, EXCEP CHILD/ELEM ED SUPV

- PUBLIC SCHOOLS -

SCHOOL CODE	GRADES TAUGHT	NO. OF TEACHERS	NAME OF SCHOOL, ADDRESS, AND PRINCIPAL	ACCREDITATION STATUS
451-304	K-03	29	BRUCE DRYSDALE, N MAIN ST, 28739-J NOLAND RAMSEY	SA
451-308	09-12	39	HENDERSONVILLE, 8TH AVE, W, 28739-TOMMY L WILSON	SA
451-312	07-08	18	HENDERSONVILLE JR HIGH, 9TH AVE W, 28739-DAVID E SITTON	SA
451-316	04-06	22	HENDERSONVILLE MIDDLE, RANDALL CIRCLE, 28739-THOMAS W WILLIAMS	SA

HERTFORD

86 FINAL ENROLLMENT 4,392 ACCREDITED BY THE STATE BOARD OF EDUCATION 09/14/83-89

BOARD OF EDUCATION JOHN HORTON, CHAIRMAN
SAMMY VAUGHAN — ALICE SHARPE
JIM GARRISON — AUDREY WILLIAMS

- CENTRAL OFFICE -

SUPERINTENDENT GEORGE E NORRIS, BOX 158, TRYON ST, WINTON 27986
PHONE 919 358-1761

STAFF ARTHUR BROWN, DIRECTOR SPECIAL PROGRAMS — MAUVICE BRETT, DIRECTOR OF PERSONNEL
JANE BURKE, DIR CURRIC & INSTRUCTION — RUSSELL LYLES, VOC/SECONDARY EDUC SUPVR
LAVERNE E HUNTER, ELEMEN EDUCA SUPVR — ETHEL TYREE, INSTRUCT MATERIALS SUPVR

SANDRA JONES, ECIA SUPERVISOR
ANNE JOYNER, CHILD NUTRITION SUPERVISOR
STANLEY TILLERY, TRANSPORTATION SUPVR
PAMELA RATTI, COMMUNITY EDUCA COORD
HELEN P BAZEMORE, FINANCE OFFICER
TONY RHEA, MAINTENANCE SUPERVISOR
MADELINE YANCEY, SOCIAL SERV COUNSELOR

- PUBLIC SCHOOLS -

SCHOOL CODE	GRADES TAUGHT	NO. OF TEACHERS	NAME OF SCHOOL, ADDRESS, AND PRINCIPAL	ACCREDITATION STATUS
460-308	K-03	36	AHOSKIE GRADED, 200 N TALMADGE ST, AHOSKIE, 27910-AGNES HALL	
460-310	06-08	36	AHOSKIE MIDDLE, BOX 786, AHOSKIE, 27910-HARVEY JONES	
460-312	09-12	51	AHOSKIE HIGH, BOX 1326, AHOSKIE, 27910-JAMES ELEY NEWSOME	
460-316	K-05	14	C S BROWN, BOX 38, WINTON, 27986-ADRON B JONES, JR	
460-322	06-08	26	MURFREESBORO, 201 W HIGH ST, MURFREESBORO, 27855-VIRGINIA MYERS	
460-324	09-12	35	MURFREESBORO, BOX 468, MURFREESBORO, 27855-RICHARD E GADSDEN	
460-328	04-05	22	R L VANN, 415 E HOLLOMAN AVE, AHOSKIE, 27910-RAY H PARKER, JR	
460-332	K-05	34	RIVERVIEW, RT 1 BOX 337, MURFREESBORO, 27855-LANDON R MIALES	

HOKE

86 FINAL ENROLLMENT 5,086 ACCREDITED BY THE STATE BOARD OF EDUCATION 06/01/83-89

BOARD OF EDUCATION W W CAMERON, JR, CHAIRMAN
ROBERT A WRIGHT, VICE CHAIRMAN
SHIRLEY T GIBSON
WALTER N COLEY
EDDIE MCNEILL

BOARD ATTORNEY WILLIAM L MOSES, PO BOX 6, RAEFORD 28376 PHONE 919 875-2137

- CENTRAL OFFICE -

SUPERINTENDENT ROBERT A NELSON, P O BOX 370, 310 WOOLEY ST, RAEFORD, 28376
PHONE 919 875-4106 COURIER NO 361

ASSOCIATE SUPERINTENDENT VIRGINIA B HAYES

STAFF
LAVETTA B HORTON, GENERAL SUPVR, K-12
MITCHELL TYLER, DIR INDIAN/MIGRANT EDUC
RHENDA P CAMERON, DIR EXCEP CHILD PROG
CLARA B POPE, DIR SCHOOL FOOD SERVICE
KATHERINE K ELLIS, SCHOOL NURSE
ROBERT C BOSTIC, SUPVR SCHOOL BUS GARAGE
DOROTHY D BOUNDS, OFFICE MANAGER
DONALD D STEED, BUSINESS MGR/FINANCE OFF
GLORIA G WILLIAMS, DIR PERSONNEL SERVICE
HAROLD GILLIS, DIR VOCATIONAL EDUCATION
C GLENN LANGDON, DIR MEDIA EDUCATION
JOE D SOLES, MAINTENANCE SUPERVISOR
MARY B MCNEILL, DIR COMMUNITY SCH PROG

- PUBLIC SCHOOLS -

SCHOOL CODE	GRADES TAUGHT	NO. OF TEACHERS	NAME OF SCHOOL, ADDRESS, AND PRINCIPAL	ACCREDITATION STATUS
470-312	09-12	81	HOKE COUNTY, BETHEL ROAD, RAEFORD, 28376-LENWOOD D SIMPSON	SA
470-316	K-04	21	J W MCLAUCHLIN, 326 N MAIN, RAEFORD, 28376-VACANT	
470-320	05-06	41	J W TURLINGTON, 116 W PROSPECT AVE, RAEFORD, 28376-EMMA J MIMS	
470-328	K-04	31	SCURLOCK, RT 2, BOX 505, RAEFORD, 28376-GEORGE W WOOD	
470-330	K-04	28	SOUTH HOKE, RT 1, BOX 645, RED SPRINGS, 28377-FRANK H RICHARDS	
470-332	07-08	43	UPCHURCH, P O BOX 640, RAEFORD, 28376-ALLEN EDWARDS	SA
470-336	K-04	22	WEST HOKE, RT 3, BOX 242, RAEFORD, 28376-MILTON H WILLIAMS	

HYDE

86 FINAL ENROLLMENT 1,043 ACCREDITED BY THE STATE BOARD OF EDUCATION 12/02/81-87

BOARD OF EDUCATION CARL M CAHOON, SR, CHAIRMAN
R S SPENCER, JR
WALTER LEE GIBBS
DORIS E WESTON
JACK C WILLIS

BOARD ATTORNEY G THOMAS DAVIS, JR, PO BOX 257, SWAN QUARTER 27885 PHONE 919 926-3781

- CENTRAL OFFICE -

SUPERINTENDENT D SCOTT COBLE, BOX 217, SWAN QUARTER, 27885 PHONE 919 926-3281

STAFF HENRY JOHNSON, JR, INSTRUCTIONAL SUPVR
MORGAN HARRIS, DIR VOCATIONAL EDUCATION
ALAN B TROUSDELL, DIR CHAPTER I
JOYCE W CARAWAN, FINANCE OFFICER
LINDA C LOCKAMY, LUNCHROOM SUPERVISOR
EARL L CARAWAN, MAINTENANCE SUPERVISOR
CHESTER N SPENCER, TRANSPORTATION SUPVR

- PUBLIC SCHOOLS -

SCHOOL CODE	GRADES TAUGHT	NO. OF TEACHERS	NAME OF SCHOOL, ADDRESS, AND PRINCIPAL	ACCREDITATION STATUS
480-304	K-06	13	DAVIS, RT 1, BOX 44, ENGELHARD, 27824-JAMES G LLOYD	
480-308	07-12	33	MATTAMUSKEET, RT 1, BOX 155A, SWAN QUARTER, 27885-A H LOCKAMY	
480-312	K-06	15	O A PEAY, P O BOX 249, SWAN QUARTER, 27885-PHILLIP GREENE, JR	
480-316	K-12	8	OCRACOKE, P O BOX 189, OCRACOKE, 27960-ERNEST H CUTLER	

IREDELL

86 FINAL ENROLLMENT 10,611

ACCREDITED BY THE STATE BOARD OF EDUCATION
11/03/82-88

BOARD OF EDUCATION WILLIAM A BENFIELD, CHAIRMAN
MRS MAXINE MIDDLESWORTH
JERRY M BALL
RICHARD FEIMSTER
MRS DOROTHY REEP

BOARD ATTORNEY AIMEE TOTH

- CENTRAL OFFICE -

SUPERINTENDENT DR DON WILLIAMS, BOX 709, AMITY HILL ROAD, STATESVILLE 28677
PHONE 704 873-7268 COURIER NO 232

ASSOCIATE SUPERINTENDENTS DR J WAYNE MILLER, INST, PERS, PUPIL SER
FRANKLIN D IVEY, AUXILIARY SERVICES

STAFF DR RICHARD MIZE, ADMIN ASST/CURRIC COORD
WAYNE RASH, TESTING/ADM SERVICES
THOMAS G WATTS, PUPIL SERVICES COORD
FLOYD B WIKE, TRANSPORTATION SUPERVISOR
BRENDA WILSON, COOR HEALTH EDUCATION
ELEANOR F SHULL, HEALTH & PHYS ED COORD
DALE MCCURDY, COORDINATOR DRIVERS EDUC
W C ROBERTSON, DIR FED PROG/MEDIA SERV
DR KENNETH WILSON, DIR VOC ED
JAMES P LITCHOS, DIRECTOR, CULTURAL ARTS
HAROLD BEAVER, FOREMAN
DR MARY NANTZ, ST DEV, ADM ASST/EXCP CH
FLORENCE BROOKSHIRE, FINANCE OFFICER

- PUBLIC SCHOOLS -

SCHOOL CODE	GRADES TAUGHT	NO. OF TEACHERS	NAME OF SCHOOL, ADDRESS, AND PRINCIPAL	ACCREDITATION STATUS
490-308	05-08	19	BRAWLEY, RT 7, MOORESVILLE, 28115-JERRY N FOX	SA
490-312	K-06	17	CELESTE HENKEL, RT 3, STATESVILLE, 28677-JONATHAN BYERS	SA
490-316	K-08	18	CENTRAL, RT 2, STATESVILLE, 28677-BOBBY A PATTERSON	SA
490-324	K-08	16	COOL SPRING, RT 2, CLEVELAND, 27013-BURL G CARR	SA
490-326	K-08	37	E IREDELL, 400 E IREDELL DR, STATES, 28677-ROSE DORTON	SA
490-328	K-06	17	EBENEZER, RT 4, STATESVILLE, 28677-DR PEGGY B GRAY	SA
490-332	K-08	23	HARMONY, ROUTE 2, HARMONY, 28634-D MARSHALL REDMOND	SA
490-340	K-06	17	MONTICELLO, RT 13, STATESVILLE, 28677-BETTY T WHITE	SA
490-344	K-04	19	MT MOURNE, MT MOURNE, 28123-JAMES L MEADOWS	SA
490-346	09-12	65	NORTH IREDELL HIGH, OLIN, 28660-DR JOHN F NANTZ	SA
490-348	K-06	14	SCOTTS, SCOTTS, 28699-EDWARD T CHENEVEY	SA
490-356	K-06	12	SHARON, RT 6, STATESVILLE, 28677-FRANK R FEENEY	SA
490-360	K-06	14	SHEPHERD, RT 4, MOORESVILLE, 28115-W TOMMY HALL	SA
490-362	09-12	66	S IREDELL HI, RT 10 BOX 90A, STATESVILLE, 28677-COITE SHERRILL	SA
490-364	K-05	24	TROUTMAN, TROUTMAN, 28166-JAMES A EDMISTON	SA
490-366	06-08	27	TROUTMAN MIDDLE, TROUTMAN, 28166-REGINALD A BROWN	SA
490-368	K-08	14	UNION GROVE, UNION GROVE, 28689-MILTON H BLAND, JR	SA
490-376	K-06	12	WAYSIDE, RT 7, STATESVILLE, 28677-RONALD W WILLIAMS	SA
490-380	09-12	52	WEST IREDELL HIGH, RT 6, STATESVILLE, 28677-E JAY RAYMER	SA
490-384	07-08	24	WEST IREDELL MIDDLE, RT 6, STATESVILLE, 28677-G CARROLL JORDAN	SA

Mooresville

86 FINAL ENROLLMENT 2,271 ACCREDITED BY THE STATE BOARD OF EDUCATION 01/05/84-90

BOARD OF EDUCATION FRANK P FIELDS
C LAVETTE TEETER MRS MILDRED T MILLER
DR GARY A ROACH MRS MARTHA D WEST

BOARD ATTORNEY HOMESLEY, JONES, GAINES & FIELDS, PO BOX 1235, MOORESVILLE, NC 28115
PHONE 704 664-1127

- CENTRAL OFFICE -

SUPERINTENDENT DR SAMUEL H HOUSTON, JR, BOX 119, 347 NORTH MAIN ST,
MOORESVILLE 28115 PHONE 704 664-5553 COURIER NO 521

STAFF
CHARLOTTE GRIFFITH, SCH FINANCE OFFICER
NINA J HOLCOMBE, ATTENDANCE COUNSELOR
RICHARD L LOWDER, COMMUNITY SCHOOLS DIR
O LARRY EDWARDS, DIR MAINT
CARL EAGLE, COMPUTER COORD
DR JANE K CARRIGAN, DIR INSTR/SPEC PROJ
CONARD C THARPE, DIR VOCATIONAL EDUC
WILLIAM ELLIS, DIR EXCEP CHILD PROG
WILLIAM F ELLIS, SCHOOL PSYCHOLOGIST
MALISSA K BUMGARNER, DIR CHILD NUTRITION
CAROL CARROLL, PROGRAM COORD

- PUBLIC SCHOOLS -

SCHOOL CODE	GRADES TAUGHT	NO. OF TEACHERS	NAME OF SCHOOL, ADDRESS, AND PRINCIPAL	ACCREDITATION STATUS
491-304	05-06	21	N F WOODS, 574 W MCLELLAND, 28115-C C BANKHEAD,JR	SA
491-308	07-09	35	MOORESVILLE JR, 160 S MAGNOLIA ST, 28115-BUDDY M GUIN	SA
491-312	10-12	38	MOORESVILLE SR, 659 E CTR AVE, 28115-ROGER E HYATT	SA
491-316	K-04	23	PARK VIEW, 217 W MCNEELY AVE, 28115-MRS BECKY H WILSON	SA
491-320	K-04	23	SOUTH, 839 S MAGNOLIA ST, 28115-DR RUTH-ANN PALMER	SA

Statesville

86 FINAL ENROLLMENT 3,403 ACCREDITED BY THE STATE BOARD OF EDUCATION 04/02/86-92

BOARD OF EDUCATION JAMES P ASHBURN, CHAIRMAN
KATHY G GAINES, VICE CHAIRMAN CHARLES K GOODE
EDITH W HOLLAND C DAVID POPE, JR

BOARD ATTORNEY WILLIAM R WHITTENTON, JR, PO BOX 863, STATESVILLE 28677
PHONE 704 873-6361

- CENTRAL OFFICE -

SUPERINTENDENT DR BEN B CARSON, 549 NORTH RACE STREET, P O BOX 911,
STATESVILLE 28677 PHONE 704 872-8931 COURIER NO 232

ASSOCIATE SUPERINTENDENT DR R NORMAN HARRIS, PERS/FED PROGS

STAFF
JERRY M CAMPBELL, DIR OF INSTRUCTION
RUTH A GRIFFITH, COORD PUPIL PERS SERV
LYDIA G MAYBERRY, ATTENDANCE COUNSELOR
JACQUELYN M JUSTICE, DIR OF CHILD NUTRI
HAROLD K OVERCASH, COMMUNITY SCHOOL COOR
MARIE S STEVENSON, FINANCE OFFICER
GRADY E LIPPARD, DIR OF MAINTENANCE
GOLDIE F WELLS, COORD ELEM EDUCATION
RENE M HALES, COORD EXCEPT CHILDREN

- PUBLIC SCHOOLS -

SCHOOL CODE	GRADES TAUGHT	NO. OF TEACHERS	NAME OF SCHOOL, ADDRESS, AND PRINCIPAL	ACCREDITATION STATUS
492-302	K-06	17	ALAN D RUTHERFORD, 410 GARFIELD ST, 28677-ROBERTA M ELLIS	SA
492-304	K-06	16	AVERY SHERRILL, 1400 FOURTH ST, 28677-BLISS L PAYNE	SA
492-320	K-06	16	MULBERRY STREET, 501 S MULBERRY ST, 28677-VACANT	SA
492-324	K-06	19	N B MILLS, 1410 PEARL ST, 28677-L B ALEXANDER	SA
492-328	K-06	20	NORTHVIEW, 625 CAROLINA AVE, N, 28677-FRANK A HARRIS	SA

492-332	07-08	28	STATESVILLE JR, 321 CLEGG ST, 28677-MARLIN C TATE	SA
492-334	K-06	20	PRESSLY, 222 KNOX ST, 28677-CHARLES A HAUSER	SA
492-340	09-12	67	STATESVILLE SR, 474 N CENTER ST, 28677-SAMUEL R KENNINGTON	SA

JACKSON

86 FINAL ENROLLMENT 3,969 ACCREDITED BY THE STATE BOARD OF EDUCATION 09/05/84-90

BOARD OF EDUCATION CECIL C WARD, CHAIRMAN
ARNOLD BUCHANAN MACK G LEWIS
R LEO JAMES TOM TURRENTINE

BOARD ATTORNEY PAUL HOLT, 50 W MAIN ST, SYLVA 28779 PHONE 704 586-2121

- CENTRAL OFFICE -

SUPERINTENDENT DR WILLIAM J COWAN, 43 HOSPITAL ROAD, SYLVA, N C 28779
PHONE 704 586-2311 COURIER NO 920

ASSISTANT SUPERINTENDENTS WILLIAM H SMITH, ADMINISTRATION
MARY JANE DILLARD, INSTRUCTION

STAFF
PEGGY S WIKE, MEDIA DIRECTOR
DAVID WALDROP, SCH COMMUNITY REL DIR
GARY E COOK, TRANSPORTATION SUPERVISOR
NANCY O WALDROP, SCHOOL FINANCE OFFICER
NANCY R SHERRILL, ELEMENTARY DIRECTOR
LINDA C GRIFFITHS, SECONDARY DIRECTOR
JO CAROL FISHER, HEALTH COORDINATOR
RAMONA EDDY, EXCEPT CHILDREN DIR
DONNA BOMMER, FOOD SERVICES DIR
FRANTZ WHITMIRE, SPECIAL PROGRAMS DIR
DIANNE G COOK, VOC EDUC DIR
LINDA L TURRENTINE, DROP PREV/SUB ABUSE
CHARLES B THOMPSON, ATTENDANCE SUPVR

- PUBLIC SCHOOLS -

SCHOOL CODE	GRADES TAUGHT	NO. OF TEACHERS	NAME OF SCHOOL, ADDRESS, AND PRINCIPAL	ACCREDITATION STATUS
500-304	K-12	43	CAMP LABORATORY, BOX 2648, CULLOWHEE, 28723-CLARENCE H HUBBELL	SA
500-314	K-08	40	FAIRVIEW ELEM, 507 E MAIN ST, SYLVA, 28779-KENNETH E NICHOLSON	SA
500-316	K-12	19	BLUE RIDGE, GLENVILLE, 28736-FRED E HARRIS	SA
500-332	K-08	18	SCOTTS CREEK, RT 1, SYLVA, 28779-ARLIN W MIDDLETON	SA
500-337	K-08	25	SMOKEY MOUNTAIN, RT 1, WHITTIER, 28789-W WALLACE BEMBRY	SA
500-340	09-12	47	SYLVA WEBSTER, P O DRAWER 97, SYLVA, 28779-FRANK C BURRELL	SA

JOHNSTON

86 FINAL ENROLLMENT 14,889

BOARD OF EDUCATION WADE H STEPHENSON, CHAIRMAN
ROYSTER MARTIN R SHERWOOD PARKER
KENNETH "DEACON" JONES JIMMY R FLOWERS

BOARD ATTORNEY ALBERT A CORBETT, PO BOX 955, SMITHFIELD 27577 PHONE 919 934-5111

- CENTRAL OFFICE -

SUPERINTENDENT JAMES H ELLERBE, ED D, BOX 1336, HIGHWAY 70-E, SMITHFIELD 27577
PHONE 919 934-6031 COURIER NO 161

ASSOCIATE SUPERINTENDENT J L PITTMAN

ASSISTANT SUPERINTENDENTS Q K WALL, SUPPORT SERVICES
WILLIAM G WIGGS, SPECIAL ACTIVITIES
WILLIAM K PARRISH, INSTRUCTIONAL SERV
TOM I DAVIS, JR, ADMIN/PERSONNEL SERV

STAFF
ANNE OGBURN, SUPERVISOR K-5
LOUISE BALL, CHAP I SUPERVISOR
MARY AKER, MEDIA SUPERVISOR
GLENN NIXON, COORD ATHLETICS
DAN JONES, FINANCE OFFICER
CAROLYN ENNIS, CURRICULUM SUPVR 6-12
MRS GAYLE BLACKMON, EXCEPT CHILD SUPVR
SHARON LAWRENCE, CAREER SPECIALIST

GARY RIDOUT, VOC EDUC DIRECTOR
MARY LONG BEASLEY, DIREC CHILD NUTRITION
JAMES WADSWORTH, MAINTENANCE DIRECTOR
BETH PUNTE, COMPUTER RESOURCE TEACHER
KEITH BEAMON, SUPVR 6-12 MATH, SCI 6-12
ELDRIDGE BRASWELL, TRANSPORTATION DIREC
FRANKIE HOBART, COORD COMMUNITY SCHOOLS

- PUBLIC SCHOOLS -

SCHOOL CODE	GRADES TAUGHT	NO. OF TEACHERS	NAME OF SCHOOL, ADDRESS, AND PRINCIPAL	ACCREDITATION STATUS
510-308	K-08	55	BENSON ELEM, 314 S LEE ST, 27504-JOYCE WADE	SA
510-320	04-05	16	CLAYTON ELEM, BOX 537, CLAYTON, 27520-JAMES B BUNN	SA
510-324	09-12	44	CLAYTON HIGH, BOX 37, CLAYTON, 27520-DWIGHT HINNANT	SA
510-326	K-03	33	CLAYTON PRIM, 1012 S LOMBARD ST, CLAYTON, 27520-ANN PARRISH	SA
510-328	K-08	33	CLEVELAND, 3400 CLEVELAND RD, CLAYTON, 27520-ELIAS SANDERS	SA
510-332	K-08	25	CORINTH HOLDER, RT 1, ZEBULON, 27597-HAYWOOD WATSON	SA
510-340	K-08	59	FOUR OAKS, BOX 189, FOUR OAKS, 27524-JOHN FLOYD	SA
510-344	K-08	19	GLENDALE-CHAPEL, RT 4, BOX 139, KENLY, 27542-MELVIN WOODARD	SA
510-356	K-08	20	KENLY, BOX 279, KENLY, 27542-TOM CALDWELL	SA
510-360	K-08	23	MEADOW, RT 2, BENSON, 27504-DAVID GODWIN	SA
510-364	K-08	14	MICRO, BOX 69, MICRO, 27555-WILLIAM R PIERCE	SA
510-368	09-12	40	NORTH JOHNSTON, BOX 338, KENLY, 27542-B E STRIFERT	SA
510-372	K-08	19	PINE LEVEL, BOX 68, PINE LEVEL, 27568-C B BRANTLEY	SA
510-376	K-12	58	PRINCETON, BOX 38, PRINCETON, 27569-FRED BARTHOLOMEW, JR	SA
510-384	07-08	20	R B HARRISON, BOX 447, SELMA, 27576-MICHAEL WALTERS	SA
510-388	K-06	58	SELMA, BOX 147, SELMA, 27576-JERRY STEVENS	SA
510-396	03-06	38	SMITHFIELD ELEM, S THIRD ST, SMITHFIELD, 27577-J L CREECH, JR	SA
510-397	07-09	49	SMITHFIELD JUNIOR, BOX 2270, SMITHFIELD, 27577-JAMES BARBOUR	SA
510-399	09-12	78	SMITHFIELD-SELMA SR, BX 1497, SMITHFIELD, 27577-CHARLES T TUCKER	SA
510-402	09-12	69	SOUTH JOHNSTON, RT 3, FOUR OAKS, 27524-PAUL BROWNING	SA
510-404	K-03	26	SOUTH SMITHFIELD PRI, SANDERS ST, SMITHFIELD, 27577-JACK TEMPLE	SA
510-408	K-06	20	WILSONS MILLS, BOX 176, WILSONS MILLS, 27593-WILLIAM GILBERT JR	SA
510-412	06-08	36	WILLIAM COOPER JR, 849 N MIAL ST, CLAYTON, 27520-GERALD TOLER	SA

JONES

86 FINAL ENROLLMENT 1,778

BOARD OF EDUCATION BOBBY M BARBEE, CHAIRMAN
DANIEL W MURRELL, JR, VICE-CHAIRMAN
BARRY W JONES
JOHN M BOOTH
LINDORA PERRY

BOARD ATTORNEY BROCK, FOY & PROCTOR, PO BOX 219, TRENTON 28585 PHONE 919 448-3911

- CENTRAL OFFICE -

SUPERINTENDENT DR CURTIS R RAINS, P O BOX 187, TRENTON 28585 PHONE 919 448-2531
COURIER NO 1118

STAFF
NORMA H SERMON, SUPV EXCEP CHILD
THOMAS E MALLARD, FINANCE OFFICER
JOHN M HARGETT, MAINTENANCE SUPERVISOR
GLATHA S BARBER, ATTENDANCE COUNSELOR
ROZELLE R WICKS, COMMUNITY SCHOOLS
W CLIFTON PHILYAW, ECIA, CHAPTER I DIR
ROY F COLLINS, TRANSPORTATION SUPVR
BETTY JEAN KING, SCHOOL FOOD SERVICE SUP
JOHNISE H KOONCE, OCCUPATIONAL DIRECTOR
CAROLYN L RAINS, ELEM EDUC SUPVR

- PUBLIC SCHOOLS -

SCHOOL CODE	GRADES TAUGHT	NO. OF TEACHERS	NAME OF SCHOOL, ADDRESS, AND PRINCIPAL	ACCREDITATION STATUS
520-304	K-06	13	POLLOCKSVILLE ELEM, P O BOX 70, POLLOCKSVILLE, 28573-JAMES E WYNN	
520-308	K-06	11	COMFORT, P O BOX 188, 28522-LINDA A TEAL	
520-320	09-12	37	JONES HIGH, P O BOX 159, TRENTON, 28585-HENRY F HOLT	
520-324	07-08	17	JONES MIDDLE, P O BOX 310, TRENTON, 28585-FRED W CREECH	
520-328	K-06	13	MAYSVILLE, P O BOX 718, MAYSVILLE, 28555-CLAUDE E WILLIE	
520-336	K-06	20	TRENTON ELEM, P O BOX 160, TRENTON, 28585-LUCILLE B TAYLOR	

LEE

86 FINAL ENROLLMENT 7,760 ACCREDITED BY THE STATE BOARD OF EDUCATION 05/04/83-89

BOARD OF EDUCATION ROBERT W DALRYMPLE, CHAIRMAN
J GLENN EDWARDS, VICE-CHAIRMAN
BEADY B WADDELL
LOUIS W POWELL
ELLEN TYNER
MARY W WALLACE
JUDI MARSH

BOARD ATTORNEY JIMMY L LOVE, PO BOX 309, SANFORD 27330 PHONE 919 775-7119

- CENTRAL OFFICE -

SUPERINTENDENT WILLIAM R JOHNSON, P O BOX 1010, LEE COUNTY OFFICE BLDG, SANFORD 27330 PHONE 919 774-6226 COURIER NO 331

ASSOCIATE SUPERINTENDENT ERNEST W ATKINSON

STAFF
J L SEAMAN, ADMINISTRATIVE ASSISTANT
THOMAS HARVLEY-FELDER, SEC INSTRUC SUPVR
C EVERETTE BRADLEY, DIR OCCUP EDUCATION
JOAN WIMBISH, INSTR COMPUTER SPECIALIST
CATHY SEWELL, DIR OF GUIDANCE/TESTING
ROBERT L TROUTMAN, FINANCE OFFICER
DENNIS STACEY, SCHOOL PSYCHOLOGIST
DUDLEY KNIGHT, MAINTENANCE SUPERVISOR
AUDREY D STEWART, DIR OF SCHOOL FOOD SER
MARY H OATES, SCHOOL NURSE
W L FOYE, INSTRUCT MEDIA SUPERVISOR
LINDA HIGGINS, ELEM INSTRUCT SUPVR
LINDA S MARSAL, PROG ADMIN EXCP CHILDREN
D CARSON OLDHAM, PERSONNEL DIRECTOR
CONRAD KELLY, ATTENDANCE COUNSELOR
DRUE HODGES, SCHOOL PSYCHOLOGIST
FRAN NEMET, COMMUNITY SCHOOLS COORD
JERRY BATCHELOR, TRANSPORTATION SUPVR
KAREN HUEY, COORD OF FINE ARTS
KAREN BOOTH, SCHOOL PSYCHOLOGIST

- PUBLIC SCHOOLS -

SCHOOL CODE	GRADES TAUGHT	NO. OF TEACHERS	NAME OF SCHOOL, ADDRESS, AND PRINCIPAL	ACCREDITATION STATUS
530-304	K-03	8	BRAGG STREET, 504 BRAGG ST, 27330-LINDA GALES	SA
530-308	K-06	27	BROADWAY, 307 MAIN ST, BROADWAY, 27505-ERIC PITTARD	SA
530-312	K-06	19	DEEP RIVER, 7908 DEEP RIVER RD, SANFORD, 27330-GARY L MOORE	SA
530-314	07-09	56	EAST LEE JR, 1337 BROADWAY ROAD, SANFORD, 27330-DR JON L BURWELL	SA
530-316	SP-ED	10	FLOYD L KNIGHT, 607 MCINTOSH ST, 27330-TERESA L NORRIS	SA
530-320	K-06	31	GREENWOOD, P O BOX 9, LEMON SPRINGS, 28355-DAVID WRIGHT	SA
530-324	K-06	31	JONESBORO ELEMENTARY, PO BOX 1470, 27330-NANCY PICKARD	SA
530-332	K-06	19	MCIVER, PO BOX 1065, 27330-CHARLES J ALEXANDER	SA
530-336	10-12	105	LEE SENIOR HIGH, 1708 NASH ST, 27330-DR GEORGE W SEAGRAVES	SA
530-344	K-03	11	ST CLAIR, 526 CROSS ST, 27330-ELAINE HOTALING	SA
530-348	04-06	28	W B WICKER, PO BOX 1129, 27330-N A THOMPSON	SA
530-352	K-03	14	WARREN WILLIAMS, PO BOX 1046, 27330-NEIL MACDONALD	SA
530-356	07-09	58	WEST LEE COUNTY JR, 3301 WICKER ST, SANFORD, 27330-ROYAL D FRITZ	SA

LENOIR

86 FINAL ENROLLMENT 6,540 ACCREDITED BY THE STATE BOARD OF EDUCATION 08/01/84-90

BOARD OF EDUCATION J OLIVER SMITH, CHAIRMAN
T C SMITH
GRACE C BARWICK
OSCAR E HERRING, JR
RAYMOND BATTLE

BOARD ATTORNEY HARVEY W MARCUS, PO BOX 187, KINSTON 28501 PHONE 919 523-4015

- CENTRAL OFFICE -

SUPERINTENDENT YOUNG H ALLEN, 201E KING ST, KINSTON 28501, DRAWER 729 PHONE 919 523-8071 COURIER NO 122

ASSOCIATE SUPERINTENDENT WILLIAM B HARPER, PERSONNEL

STAFF
REGINALD L STROUD, GUID/EXCEPT CHILDREN
ANGELIA DAVIS, INSTRUCTIONAL CONSULTANT
JAMES L HARDISON, BUSINESS MANAGER
ANN T CONNER, ESEA DIRECTOR
EDWARD SAMMIE HOWARD, DIR VOCATIONAL ED
IRIS S ALDRIDGE, ACADEMIC EDUC DIR

JOHN E REDDICK, ATTENDANCE COUNSELOR
CLIFTON TAYLOR, MAINTENANCE SUPERVISOR
JIM BARDON, COMMUNITY SCHOOLS COORD
FRANKLIN HOLDER, TRANSPORTATION SUPVR
MARVA BROWN, SCHOOL FOOD SERVICE DIR
SUE H ROGERS, COMPUTER EDUCATION COORD

- PUBLIC SCHOOLS -

SCHOOL CODE	GRADES TAUGHT	NO. OF TEACHERS	NAME OF SCHOOL, ADDRESS, AND PRINCIPAL	ACCREDITATION STATUS
540-304	K-05	32	BANKS, RT 2, KINSTON, 28501-DANNY RAY PRICE	SA
540-308	K-05	32	CONTENTNEA, RT 1, KINSTON, 28501-DONNA M EUBANKS	SA
540-312	06-08	38	FRINK, LAGRANGE, 28551-B HOLTON HARRISON	SA
540-316	K-05	33	LAGRANGE, LAGRANGE, 28551-CLAUDE E WILLIE III	SA
540-320	K-05	19	MOSS HILL, RT 4, KINSTON, 28501-BARBARA F SUTTON	SA
540-324	09-12	79	NORTH LENOIR, RT 1, LAGRANGE, 28551-HERMON CARRAWAY	SA
540-328	K-05	21	PINK HILL, PINK HILL, 28572-ROYCE SWINSON	SA
540-332	06-08	30	SAVANNAH, RT 2, GRIFTON, 28530-GERALD W ROBERSON	SA
540-336	09-12	53	SOUTH LENOIR, DEEP RUN, 28525-THOMAS SALTER	SA
540-340	K-05	19	SOUTHWOOD, RT 5, KINSTON, 28501-FRANK E ABBOTT	SA
540-344	06-08	38	WOODINGTON, RT 5, BOX 274, KINSTON, 28501-VAUGHAN D FOWLER	SA

Kinston

86 FINAL ENROLLMENT 4,993

BOARD OF EDUCATION CHESTER STOCKS, CHAIRMAN
CAREY B WASHBURN, VICE-CHAIRMAN
MRS JOAN SABISTON
JOHN M MARTIN
HUBERT F SUTTON
J BOB WORTHINGTON
JOHNNIE F LYLES

BOARD ATTORNEY THOMAS H MORRIS, PO DRAWER 396, KINSTON 28501
PHONE 919 523-1121

- CENTRAL OFFICE -

SUPERINTENDENT DR DUANE O MOORE, 200 RHODES AVE, KINSTON 28501
PHONE 919 527-6161 COURIER NO 122

ASSISTANT SUPERINTENDENTS MRS MARY W OWENS, INSTRUCTION
HAROLD L FLEMING, PERSONNEL

STAFF
BRENDA CANUP, SUPVR VOC ED/EXCP CHILD
MRS S L PARKER, JR, DIETARY DIRECTOR
JIMMIE WILLIAMS, MAINTENANCE SUPERVISOR
JEAN FOGLEMAN, SCHOOL PSYCHOLOGIST
CHARLES COWARD, DIR SPECIAL PROGRAMS
ALLEN HUGGINS, DIR COMMUNITY SCHOOLS
RICHARD AVERY, SCHOOL PSYCHOLOGIST
BERTHA M JENKINS, SOCIAL WORKER
MRS DEANE FAULKNER, FINANCE OFFICER

- PUBLIC SCHOOLS -

SCHOOL CODE	GRADES TAUGHT	NO. OF TEACHERS	NAME OF SCHOOL, ADDRESS, AND PRINCIPAL	ACCREDITATION STATUS
541-304	04-05	19	BYNUM, 100 BYNUM BLVD, KINSTON, 28501-ELWOOD V MEADOWS	SA
541-308	03-05	30	J H SAMPSON, 606 TOWER HILL RD, KINSTON, 28501-GRADY E BETHEL	SA
541-316	06-07	55	ROCHELLE MIDDLE, 301 ROCHELLE BLVD, KINSTON, 28501-W F GRICE, JR	SA
541-318	08-09	56	KINSTON JUNIOR HIGH, 300 PARK AVE, KINSTON, 28501-WILLIAM HEATH	SA
541-320	10-12	76	KINSTON HIGH SCH, 2601 N QUEEN, KINSTON, 28501-W L PEEDIN, JR	SA
541-328	03-05	18	LEWIS, 501 N INDEPENDENT ST, KINSTON, 28501-M G WETHERINGTON	SA
541-332	K-03	29	NORTHWEST, OLD WELL RD, KINSTON, 28501-LEROY PITTMAN	SA
541-336	K-02	19	SOUTHEAST, MCDANIEL STREET, 28501-MRS MILDRED BRYANT	SA
541-340	K-02	26	TEACHERS MEM, 500 MARCELLA DRIVE, 28501-MRS KATHRYN PITTMAN	SA

LINCOLN

86 FINAL ENROLLMENT 8,949

BOARD OF EDUCATION GENE GATES, CHAIRMAN
J ELI HOUSER
BETTY LAWING

JEAN S DELLINGER
L D WARLICK, JR
FRANCES BUFF
JOHN M BEAM, JR

BOARD ATTORNEY CLARENCE E LEATHERMAN, PO BOX 641, LINCOLNTON 28092
PHONE 704 735-7451

- CENTRAL OFFICE -

SUPERINTENDENT DR MARTIN A EADDY, P O BOX 400, LINCOLNTON, 28092
PHONE 704 732-2261 COURIER NO 661

ASSOCIATE SUPERINTENDENT RONALD W BROOKS

ASSISTANT SUPERINTENDENTS GARY B MCCONNELL, PERSONNEL
EDWARD L HATLEY, INSTRUCT AND PLANNING

STAFF CARLINDA PURCELL, EXCEP CHILDREN DIR
MARGARET COLLINS, SCH FOOD SERVICE DIR
DEAN HEAVNER, TRANSPORTATION SUPERVISOR
BETTY C JACKSON, OCCUPATIONAL EDUC DIR
PAULA GWALTNEY, FINANCE OFFICER
JOE DEVINE, MAINTENANCE SUPERVISOR

- PUBLIC SCHOOLS -

SCHOOL CODE	GRADES TAUGHT	NO. OF TEACHERS	NAME OF SCHOOL, ADDRESS, AND PRINCIPAL	ACCREDITATION STATUS
550-304	K-03	30	ASBURY, 310 SALEM ROAD, LINCOLNTON, 28092-REBECCA HEAVNER	SA
550-312	03-06	20	BATTLEGROUND, 201 SUNSET DR, LINCOLNTON, 28092-JERRY PAYSEUR	SA
550-314	K-06	23	CATAWBA SPRINGS, 1701 LITTLE EGYPT RD, DENVER, 28037-M CHAPMAN	
550-316	04-06	28	G E MASSEY ELEM, 1435 E MAIN ST, LINCOLNTON, 28092-JOHN R ELMORE	SA
550-320	10-12	43	EAST LINCOLN HIGH, RT 1, BOX 175-D, DENVER, 28037-STEVE CHERRY	SA
550-322	07-09	44	EAST LINCOLN JR, BX 365 RT 1, IRON STATION, 28080-HENRY BARKLEY	
550-324	K-04	7	HOWARDS CREEK, RT 1, BOX 272, LINCOLNTON, 28092-JUDY M GILBERT	SA
550-328	K-03	9	IRON STATION, P O BOX 69, IRON STATION, 28080-CINDY POE	SA
550-332	10-12	47	LINCOLNTON HIGH, 803 N ASPEN, LINCOLNTON, 28092-GERALD SCHRUM	SA
550-334	07-09	48	LINCOLNTON JR, 511 S ASPEN, LINCOLNTON, 28092-BURLENE EAKER	SA
550-336	K-06	24	LOVE MEMORIAL, RT 6, BOX 367, LINCOLNTON, 28092-JOHN BARNES	SA
550-340	03-06	15	NORTH BROOK NO 1, RT 1 BX 569, CHERRYVILLE, 28021-SARA MILLER	SA
550-344	K-02	7	NORTH BROOK PRIMARY, RT 2 BOX 56, VALE, 28168-RICKY DETTER	SA
550-348	K-02	10	OAKLAWN SCHOOL, 410 LINDEN ST, LINCOLNTON, 28092-CLYDE SMITH	SA
550-352	K-02	12	PARK ELEM, 311 E MCBEE, LINCOLNTON, 28092-VIRGINIA WRIGHT	SA
550-356	K-06	29	ROCK SPRINGS, P O BOX 279, DENVER, 28037-JAMES A MUNDY	SA
550-360	03-06	20	S RAY LOWDER, 350 KENNEDY DR, LINCOLNTON, 28092-JOHN GILLELAND	SA
550-364	K-06	22	UNION, RT 2, BOX 37, VALE, 28168-STEVE MILLER	SA
550-368	10-12	38	WEST LINCOLN HI, RT 1 BOX 363, LINCOLNTON, 28092-KELLY CHILDERS	SA
550-372	07-09	37	WEST LINCOLN JR, RT 1, BOX 361-H, LINCOLNTON, 28092-LARRY WISE	SA

MACON

86 FINAL ENROLLMENT 3,598

BOARD OF EDUCATION JAMES H KEENER, CHAIRMAN
PHILLIP C DRAKE, VICE CHAIRMAN
KEVIN CORBIN
LARRY CLOER
TOMMY BALDWIN

BOARD ATTORNEY R S JONES, FRANKLIN 28734 PHONE 704 524-4444

- CENTRAL OFFICE -

SUPERINTENDENT LONNIE H CRAWFORD, PO BOX 1029 ROUTE 1, HIGHWAY 64 WEST
FRANKLIN 28734 PHONE 704 524-3314 OR 524-4414

STAFF FREDA BLANTON, VOCATIONAL EDUCA DIRECTOR
JOANN B CLARK, COMMUNITY SCHOOLS COORD
NANCY S SHOPE, SECRETARY
JUDY WILLIAMS, DIRECTOR EXCEPT CHILD
HARRY STOUDEMIRE, TRANSPORTATION SUPVR
ROBERTA SWANK, SCHOOL FOOD SERVICE DIR
DORIS LYNCH, PERSONNEL/HBR/TXTBKS
JAMES L PHYTHYON, FINANCE OFFICER
MYRA JONES, GIFTED EDUC/GRANTS WRITER
EVELYN N PANGLE, INSTRUCTIONAL DIRECTOR
FRANK L RAMSEY, DRIVER EDUCATION COORD
FRANKIE D REYNOLDS, MEDIA COORDINATOR
BILL BRADLEY, TRANSPORTATION COST CLERK
A JACK MASHBURN, MAINTENANCE SUPERVISOR
BETTY R FRAZIER, PURCHASING/RECEIVING
IMOGENE PEAK, BOOKKEEPER
RUTH E SIMONDS, BOOKKEEPER

- PUBLIC SCHOOLS -

SCHOOL CODE	GRADES TAUGHT	NO. OF TEACHERS	NAME OF SCHOOL, ADDRESS, AND PRINCIPAL	ACCREDITATION STATUS
560-304	K-06	9	CARTOOGECHAYE, 420 HAYESVILLE HWY, FRANKLIN, 28734-MERRITT FOUTS	SA
560-308	04-06	10	COWEE, 6 BRYSON BRANCH ROAD, FRANKLIN, 28734-M GLENN MARTIN	SA
560-312	K-06	11	CULLASAJA, 17 RIVER ROAD, FRANKLIN, 28734-CLAUDE R ROGERS, JR	SA
560-316	K-05	25	E FRANKLIN, 37 WATAUGA ST, FRANKLIN, 28734-GEORGE R PATTILLO	SA
560-320	09-12	60	FRANKLIN, 23 SCHOOL DR, FRANKLIN, 28734-LARRY G YOUNG	SA
560-324	K-12	24	HIGHLANDS, PIERSON DRIVE, HIGHLANDS, 28741-W LARRY BROOKS	SA
560-328	K-03	10	IOTLA, 136 IOTLA CHURCH ROAD, FRANKLIN, 28734-JAMES T RABY	SA
560-330	06-08	29	MACON MID, 121 WELLS GROVE RD, FRANKLIN, 28734-C D SANDERS	SA
560-332	K-12	14	NANTAHALA, STAR ROUTE, TOPTON, 28781-RICHARD BALDWIN	SA
560-336	K-06	10	OTTO, P O BOX 186, OTTO, 28763-CHARLES L CABE	SA
560-340	K-05	10	UNION, 66 CHEEK ROAD, FRANKLIN, 28734-GARY M SHIELDS	SA

MADISON

86 FINAL ENROLLMENT 2,906 ACCREDITED BY THE STATE BOARD OF EDUCATION 05/06/82-88

BOARD OF EDUCATION R Z (BOBBY) PONDER, CHAIRMAN
R FRANKLIN ANDERSON EDWARD T GENTRY
FLOYD WALLIN GERALD YOUNG

BOARD ATTORNEY LARRY LEAKE, PO BOX 7526, ASHEVILLE 28807 PHONE 704 253-3661

- CENTRAL OFFICE -

SUPERINTENDENT ROBERT L EDWARDS, BOX 308, COURTHOUSE, MARSHALL 28753
PHONE 704 649-2424

STAFF DR OWEN W FISH, ESEA COORDINATOR
DR BOBBY JEAN RICE, GENERAL SUPERVISOR
DEBBIE PONDER, SCH FOOD SER SUPVR
AARON PONDER, MAINTENANCE SUPERVISOR
LINDA G HARRELL, COORD EXCEPT CHILD
JAN FRANKLIN, FINANCE OFFICER
FRED HENDERSON, TRANSPORTATION SUPVR

- PUBLIC SCHOOLS -

SCHOOL CODE	GRADES TAUGHT	NO. OF TEACHERS	NAME OF SCHOOL, ADDRESS, AND PRINCIPAL	ACCREDITATION STATUS
570-312	K-08	8	HOT SPRINGS, P O BOX 247, HOT SPRINGS, 28743-JOHN C WALLIN, JR	
570-316	K-08	11	LAUREL, RT 3, MARSHALL, 28753-VERNON J PONDER	
570-318	09-12	53	MADISON HIGH, BOX 306, MARSHALL, 28753-DAVID WYATT	SA
570-320	K-08	35	MARS HILL, P O BOX 340, MARS HILL, 28754-FREDERICK ANDERSON	
570-324	04-08	13	MARSHALL, P O BOX 489, MARSHALL, 28753-FRED C HAYNIE	
570-326	K-03	8	MARSHALL PRIMARY, P O BOX 758, MARSHALL, 28753-NANCY J ALLEN	
570-328	K-08	5	SPRING CREEK, RT 1, HOT SPRINGS, 28743-LARRY S PLEMMONS	
570-332	K-08	6	WALNUT, WALNUT RURAL STATION, MARSHALL, 28753-TROY S HARRISON	

MARTIN

86 FINAL ENROLLMENT 5,444 ACCREDITED BY THE STATE BOARD OF EDUCATION 04/02/86-92

BOARD OF EDUCATION MACON M HOLLIDAY, CHAIRMAN
WAYNE PEEL WARREN WARD
DENYSE M SMITH DAVID WHITLEY
LARRY W CHESSON EDWARD D PRICE

- CENTRAL OFFICE -

SUPERINTENDENT F BOYD BAILEY, 300 N WATTS ST, WILLIAMSTON 27892
PHONE 919 792-1575 COURIER NO 1084-A

ASSOCIATE SUPERINTENDENT J COMER GRIFFIN, JR

STAFF
JEAN H WATERS, ADMINISTRATIVE ASSISTANT
SOPHIA CRITCHER, GENERAL ELEM SUPVR
BELINDA DANIELS, VOC DIR/SEC SUPVR
BARBARA MOBLEY, COMPUTER COORDINATOR
ALTON HOPEWELL, COM SCHOOLS COORD
SAMUAL CARSON, ECIA COORDINATOR
LOUISE MIZELL, SOCIAL WORKER
ZACK GURKIN, MAINTENANCE SUPERVISOR
CATHER BROADNAX, GENERAL ELEM SUPVR
ARLENE MANNING, GENERAL ELEM SUPVR
LULA COUNCIL, MEDIA COORDINATOR
EVELYN COCHRAN, EXCEP CHILDREN COORD
HENRY PEEL, PUPIL PERSONNEL DIRECTOR
JANET FARRAR, CHILD NUTRITION SUPVR
JERRY BARNES, FINANCE OFFICER
JONAH STALLS, TRANSPORTATION SUPERVISOR

- PUBLIC SCHOOLS -

SCHOOL CODE	GRADES TAUGHT	NO. OF TEACHERS	NAME OF SCHOOL, ADDRESS, AND PRINCIPAL	ACCREDITATION STATUS
580-304	07-12	20	BEAR GRASS, RT 4, WILLIAMSTON, 27892-DENNIS MILLS	SA
580-308	K-03	28	WILLIAMSTON PRIMARY, WILLIAMSTON, 27892-MARY ANDREWS	SA
580-312	04-06	25	E J HAYES, WILLIAMSTON, 27892-WILLIE C PEELE	SA
580-316	K-05	26	EAST END, ROBERSONVILLE, 27871-MILTON HARRIS	SA
580-320	K-08	14	EDNA ANDREWS, HAMILTON, 27840-PHILLIP W GRIFFIN	SA
580-324	K-06	6	FARM LIFE, RT 1, WILLIAMSTON, 27892-MARTHA MARTIN	SA
580-328	K-12	44	JAMESVILLE, JAMESVILLE, 27846-ROBERT A JONES	SA
580-336	K-05	8	NORTH EVERETTS, EVERETTS, 27825-JOSEPH R SMITH	SA
580-344	09-12	48	ROANOKE HIGH SCHOOL, RT 2, ROBERSONVILLE, 27871-NATHAN C HYMAN	SA
580-350	06-08	17	ROBERSONVILLE JR HIGH, ROBERSONVILLE, 27871-ERNEST BROOKS	SA
580-356	K-06	16	RODGERS, RT 4, WILLIAMSTON, 27892-HERMAN DANIELS	SA
580-364	K-08	20	WEST MARTIN, OAK CITY, 27857-J J HORTON	SA
580-368	09-12	45	WILLIAMSTON, WILLIAMSTON, 27892-FREDERICK DENNING	SA
580-372	07-08	20	WILLIAMSTON JR HIGH SCHOOL, WILLIAMSTON, 27892-GEORGE R JAMES	SA

MCDOWELL

86 FINAL ENROLLMENT 6,912

ACCREDITED BY THE STATE BOARD OF EDUCATION 09/03/81-87

BOARD OF EDUCATION MR ED GHENT, CHAIRMAN
WADE BOWMAN, VICE-CHAIRMAN
MR JOSEPH KAYLOR
DR DAVID DUBOSE
MR WILLIAM MANCE
MRS KRISTI NEAL
MRS JOYCE MCCALL
ROM ENGLISH
MR FRED COATES

BOARD ATTORNEY DAMERON AND BURGIN, PO BOX 549, MARION 28752 PHONE 704 652-2441

- CENTRAL OFFICE -

SUPERINTENDENT DR TERRY B GRIER, P O BOX 130, 320 SOUTH MAIN STREET, MARION 28752 PHONE 704 652-4535 COURIER NO 691

ASSISTANT SUPERINTENDENTS TED B FREEMAN, FED PROGRAMS/SUPPORT SERV
SHERRON CRAWFORD, PERSONNEL SERV/CURRIC

STAFF
MERRELL RIDDLE, ELEMEN SUPERVISOR K-6
ROBERT CURTIS, HEAD START DIRECTOR
LINDA MARKLEY, HEALTH COORDINATOR
BEULAH K DEAL, SOCIAL WORKER
RAY PITTMAN, TRANSPORTATION SUPERVISOR
MARGARET ANDERSON, SCH FOOD SERV SUPVR
DEAN BUFF, VOC EDUC DIR
PEGGY SAMS, DIR OF SECONDARY EDUCATION
BEVERLY REEP, CMTY SCH/PUBLIC INFO DIR
DIANNE GOLDSMITH, OBSERVER/EVALUATOR
STERLYN WASHBURN, FINANCE OFFICER
PAT RICKETTS, COORD EXCEPT CHILDREN
PAMELA BALLEW, ENDOWMENT DIR

- PUBLIC SCHOOLS -

SCHOOL CODE	GRADES TAUGHT	NO. OF TEACHERS	NAME OF SCHOOL, ADDRESS, AND PRINCIPAL	ACCREDITATION STATUS
590-306	K-06	23	EASTFIELD, 711 YANCEY ST, MARION, 28752-JAMES GORST	SA
590-310	07-09	47	EAST MCDOWELL JR, STATE ST, MARION, 28752-JOSEPH R MCMINN	SA
590-316	K-06	28	GLENWOOD, GLENWOOD, 28737-LARRY WILKERSON	SA
590-320	K-06	16	MARION ELEM, BOX 152, MARION, 28752-JAMES M WASHBURN	SA
590-330	10-12	93	MCDOWELL HIGH, HWY 70-W, MARION, 28752-WAYNE SILVER	SA
590-332	K-06	21	NEBO, NEBO, 28761-JACK KIRSTEIN	SA
590-336	K-06	11	NORTH COVE, RT 3, MARION, 28752-EARL R FENDER	SA
590-340	K-06	26	OLD FORT, OLD FORT, 28762-ODELL PARKER	SA
590-344	K-06	26	PLEASANT GARDENS, RT 4, MARION, 28752-JERRY MCNEELY	SA

590-352 K-06 18 WEST MARION, BOX 348, MARION, 28752-PAMELA J EARLY SA
590-356 07-09 51 WEST MCDOWELL JR, HWY 70 W, MARION, 28752-LARRY Y RAMSEY SA

MECKLENBURG

86 FINAL ENROLLMENT 75,394

BOARD OF EDUCATION CARRIE WINTER, CHAIRPERSON
ASHLEY L HOGEWOOD, VICE CHAIRPERSON
REV GEORGE BATTLE
A WARD MCKEITHEN
SHARON BYNUM
DONALD T AUSTIN
KAREN GADDY
SARAH STEVENSON
DR HARVEY SADOFF

BOARD ATTORNEY HUGH B CAMPBELL, JR 810 BAXTER ST, CHARLOTTE 28202
PHONE 704 372-4800

- CENTRAL OFFICE -

ACTING SUPT ROBERT C HANES, 701 E SECOND ST, P O BOX 30035, CHARLOTTE, 28230
PHONE 704 379-7000 COURIER NO 520-A

ASSOCIATE SUPERINTENDENT DR CHRIS FOLK, COMMUNICATIONS

ASSISTANT AND AREA SUPTS CALVIN DAVIS, AUXILIARY SERVICES
HILTON L'ORANGE, FINANCE OFFICER
DEANE CROWELL, STAFF DEV & CURRIC
KATHLEEN CROSBY, HARDING/MYERS PARK AREA
ALEXANDER BYERS, GARINGER/INDEPENDENCE
DR JOSEPH C FLORA, PERSONNEL SERVICES
A P (SAM) HAYWOOD, EAST/WEST CHAR AREA
DR CHARLES HICKMAN, OLYMPIC/SOUTH AREA
WILLIAM L ANDERSON, JR, NORTH/WEST AREA

SPECIAL STAFF
THELMA JOHNSON, EEO OFFICER
CHARLOTTE HAMPTON, DIR PUPIL ACC/ASSIGN
KAY MITCHELL, DIR CAREER DEVELOPMENT
SARAH LEAK, DIR METROLINA CONSORTIUM
DAVID HARRIS, JR, DIR OF ATHLETICS
JOHN F SMITH, DIR SYSTEMS & EVALUATION
HAROLD DEAL, DIR CMS MANAG TRAIN PROG

AUXILIARY SERVICES
JULIAN CARTER, DIR OF CONSTRUCTION
FREDDY G LEGER, DIR CHILD NUTRITION
ROLAND M SMITH, DIR SECURITY
ELIZABETH ALLEN, SPEC CHILD NUTRITION
GORDON CLARY, ACTING DIR MAINTENANCE
CARROLL O YORK, PLANNING & SITE DEV ENG
DONALD W BAUCOM, DIR TRANSPORTATION
J RODERICK CAMERON, DIR CAPITAL PROJECTS

COMMUNICATIONS
SHIRLEY JOHNSON, COMMUNITY RELA COORD
W T MOTEN, BLDG COORD DOUBLE OAKS
MYRA JOINES, PUBLICA/PUBLIC INFO COORD
BEVERLY MAULDIN, COMMUNITY EDUCA COORD

FINANCE
RICHARD L GRIGG, ACCOUNTING SUPERVISOR
GAIL M DREHER, ASST DIR OF ACCOUNTING
F WILLIAM GREENE, BUDGET SPECIALIST
JAMES H GEARHEART, DIR DATA PROCESSING
ADDIE CATHLEEN RUFTY, DIR ACCOUNTING
VACANT, DIR BUDGET & EVAL
DIANE SMITH, CHIEF, PAYROLL
GLENN BLAISDELL, DIR SUPPLY SERVICES
DON MILLION, WAREHOUSE MANAGER

PERSONNEL SERVICES
JAN RICHARDSON, DIR PERS, SECONDARY
C CLIFTON ANDREWS, DIR SPECIAL PROJECTS
DR L H SMITH, DIR SUPP SERV PERSONNEL
JOHN PAPPAS, DIR PERSONNEL ELEMENTARY
BENJAMIN RAMSEY, DIR SALARY & BENEFITS
JOE GREEN, DIRECTOR SAFETY

PUPIL SUPPORT
BETSY HALEY, PUPIL ASSESSMENT SPEC
JERALD MOORE, DIR EXCEPTIONAL CHILD PROG
BETTY O'NEAL, LD/MH PROGRAM SPEC
DIANE GREEN, STU SERVICES DEPT COORD
LLOYD WIMBERLY, JR, EMOTIONALLY HAND PRO
VALORIE MCCULLOUGH, DIR STUDENT SERVICES
ELIZABETH JENKINS, ACADEMICALLY GIFTED
TED CULLER, SPEC, SPEECH & HEARING PROG
F MOODY, LOW INCIDENCE HANDICAP SPEC

STAFF DEV & CURRICULUM
DEBORAH COOPER, VISUAL ARTS SPEC
BRUMIT B DELAINE, DRIVER EDUCATION SPEC
BETTY STANDISH, DIR VOCATIONAL EDUCATION
JULIA SAUNDERS, DIR INSTRUCTION
CHARLES VIZZINI, SCIENCE SPEC
VIVIAN WILLIAMS, ECIA CHPT I PROG SPEC
ELIZABETH BASS, EARLY CHILDHOOD SPEC
EVELYN C GERDES, SOCIAL STUDIES SPEC
DR JAMES MIKKELSON, HUMAN RELATIONS SPEC
GENE SWEEZY, DIR MEDIA SERVICES
GLORIA MILLER, MEDIA CENTER SPEC
BARNEY LISK, AUDIO/VISUAL SPEC
SHIRLEY GREEN, SPEC PHYS EDUCATION
BRENDA JOHNSON, INTERIM BILINGUAL ED
BETTYE MCCAIN, DIR STAFF DEVELOPMENT
BARBARA KOESJAN, PERFORMING ARTS SPEC
JOHN M BUNCH, SPEC BUSINESS EDUCATION
JOHN STONER, HEALTH SPEC, K-12
SUE CANTRELL, MATH SPEC
DR GENIE BALL, ENGLISH SPEC
EVELYN VANDIVER, FOREIGN LANGUAGE SPEC
GERALENE HILL, READING SPEC
VACANT, EMPLOYEE ASST PROG COOR
BOB C AUSTIN, GRAPHICS MANAGER
WAYNE SHUMATE, MICROCOMPUTER SPEC
ELLANOR GRAVES, PROG COORD MINORITY ACH

- PUBLIC SCHOOLS -

SCHOOL CODE	GRADES TAUGHT	NO. OF TEACHERS	NAME OF SCHOOL, ADDRESS, AND PRINCIPAL	ACCREDITATION STATUS
600-300	K-03	33	ALBEMARLE RD, 7800 RIDING TRAIL RD, 28212-ANDREW J WOOD	SA

600-301	07-09	49	ALBEMARLE RD JR, 6900 DEMOCRACY DR, 28212-KENNETH WELLS	SA
600-305	07-09	47	ALEXANDER JR, HAMBRIGHT RD, RT 1, HUNTERSVILLE, 28078-B MILLER	SA
600-308	K-05	20	ALLENBROOK, 1430 ALLENBROOK DR, 28208-ANTHONY LINGERFELT	SA
600-311	K-05	16	ASHLEY PARK, 3128 BELFAST DR, 28208-FRANCES MASKE	SA
600-314	K-06	36	BAIN, BAIN SCHOOL ROAD, 28212-MELVIN S JAYNES	SA
600-316	04-06	31	BARRINGER, 1500 WALTON RD, 28208-ELIZABETH DARGAN	SA
600-319	K-05	22	BERRYHILL, 10501 WALKERS FERRY RD, 28208-VIVIAN HAMILTON	SA
600-322	K-03	29	BEVERLY WOODS, 6001 QUAIL HOLLOW RD, 28210-WILLIAM PANGLE	SA
600-326	04-06	16	BILLINGSVILLE, 124 SKYLAND AVE, 28205-MARY ARDEN HARRIS	SA
600-329	K-06	39	BRIARWOOD, 1001 WILANN DR, 28215-JANE MORROW	SA
600-331	04-06	17	BRUNS AVE, 501 S BRUNS AVE, 28208-JANE MCKINNEY	SA
600-333	07-09	65	CARMEL JR, 5001 CAMILLA DR, 28226-GREGORY R CLEMMER	SA
600-335	K-06	17	CHANTILLY, 701 BRIAR CREEK RD, 28205-EARL OWENS	SA
600-338	K-06	33	CLEAR CREEK, 13501 ALBEMARLE RD, 28212-LARRY SIDES	SA
600-341	07-09	55	COCHRANE JR, 6200 STARHAVEN DR, 28215-JAMES WATTS	SA
600-344	K-05	16	COLLINSWOOD, 4000 APPLEGATE RD, 28209-STEPHEN MINOR	SA
600-346	K-06	24	CORNELIUS, 21126 CATAWBA AVE, BX 158, CORNELIUS, 28031-G AUGHTRY	SA
600-349	K-03	19	COTSWOLD, 300 GREENWICH RD, 28211-STEPHANIE COUNTS	SA
600-351	06-08	32	COULWOOD MIDDLE, 1901 KENTBERRY DR, 28214-WILLIAM BLAKENEY	SA
600-357	K-06	15	DAVIDSON, SOUTH ST, BOX 398, DAVIDSON, 28036-WAYNE B ROBERTS	SA
600-360	04-06	17	MARIE G DAVIS, 3343 W GRIFFITH ST, 28203-DAVID KIMMELMAN	SA
600-363	K-06	33	DERITA, 2300 W SUGAR CREEK RD, 28213-DR ALLEN QUEEN	SA
600-365	K-06	29	DEVONSHIRE, 6500 BARRINGTON DR, 28215-EULADA WATT	SA
600-368	K-06	28	DILWORTH, 405 E PARK AVE, 28203-JUDY CLARK	SA
600-374	04-06	19	DRUID HILLS, 2801 LUCENA ST, 28206-THOMAS BRIDGES	SA
600-377	10-12	116	EAST MECKLENBURG HIGH, 6800 MONROE RD, 28212-FRANK ROZZELLE	SA
600-379	K-06	30	EASTOVER, 500 CHEROKEE RD, 28207-ANITA PANGLE	SA
600-381	07-09	35	EASTWAY JR, 3333 BISCAYNE DR, 28205-VENTON BELL	SA
600-384	K-06	25	ELIZABETH TRADITIONAL, 1601 PARK DR, 28204-BRUCE OWENS	SA
600-393	04-06	33	FIRST WARD, 400 E TENTH ST, 28202-PATRICIA HOLLEMAN	SA
600-396	10-12	92	GARINGER HIGH, 1100 EASTWAY DR, 28205-RICHARD CANSLER	SA
600-399	07-09	44	ALEXANDER GRAHAM JR, 1800 RUNNYMEDE LN, 28211-BETTY RIDDLE	SA
600-405	09-12	71	HARDING HIGH, 2001 ALLEGHANY ST, 28208-CALVIN WALLACE	SA
600-407	07-09	36	HAWTHORNE TRADITIONAL JR, 1400 PEGRAM ST, 28205-LEWIS WALKER	SA
600-410	K-06	40	HICKORY GROVE, 6300 HIGHLAND AVE, 28215-PHYLLIS ZELLMAN	SA
600-412	K-06	39	HIDDEN VALLEY, 5100 SNOW WHITE LANE, 28213-BILL MAULDIN	SA
600-414	K-06	16	HIGHLAND, 3201 CLEMSON AVE, 28205-RICHARD BLACKMON	SA
600-420	K-06	23	HUNTERSVILLE, 200 GILEAD RD, HUNTERSVILLE, 28078-BILLY PRESSON	SA
600-422	K-03	27	HUNTINGTOWNE FARMS, HUNTINGTOWNE FARMS LN, 28210-ROBERT CANNON	SA
600-424	K-03	24	IDLEWILD, 7101 IDLEWILD RD, 28212-LAFORREST WILLIAMS	SA
600-426	10-12	111	INDEPENDENCE HIGH, 1967 PATRIOT DR, 28212-SAMUEL DILLARD	SA
600-427	K-05	30	IRWIN AVE OPEN, 329 N IRWIN AVE, 28202-MILDRED WRIGHT	SA
600-430	04-06	13	AMAY JAMES, 2414 LESTER ST, 28208-DR LOLA SCHAPPELL	SA
600-434	07-09	35	KENNEDY JR, 3114 BANK ST, 28203-SUE JOHNSON	SA
600-438	K-03	38	LANSDOWNE, 6400 PRETT COURT, 28226-REX SAVAGE	SA
600-441	04-06	23	LINCOLN HEIGHTS, 1900 NEWCASTLE ST, 28216-ROBERT GOFORTH	SA
600-444	K-06	27	LONG CREEK, RT 3, BOX 1295, HUNTERSVILLE, 28078-PRESTON ALLISON	SA
600-447	K-06	45	MATTHEWS, 200 MCDOWELL AVE, MATTHEWS, 28105-HAROLD A HOOD	SA
600-449	OK-03	28	MCALPINE, 9100 CARSWELL LANE, MATTHEWS, 28105-NANCY BELL	
600-450	07-09	65	MCCLINTOCK JR, 2101 RAMA RD, 28212-JAMES V COCKERHAM	SA
600-453	K-06	22	MERRY OAKS, 3508 DRAPER AVE, 28205-KENNETH WHITLOCK	SA
600-454	SP-ED	40	METRO CENTER, 700 E SECOND ST, 28202-DR BRUCE IRONS	SA
600-456	UN-GR	13	TEEN-AGE PARENTS SERVICES, 1817 CENTRAL AVE, 28205-DONNA SCANLON	
600-459	K-06	24	MONTCLAIRE, 5801 FARMBROOK DR, 28210-WILLIAM GAMBLE	SA
600-464	K-06	28	MYERS PARK TRAD, 2132 RADCLIFFE AVE, 28207-DR NANCY GOLSON	SA
600-466	10-12	92	MYERS PARK HIGH, 2400 COLONY RD, 28209-JOE PEEL	SA
600-471	K-06	23	NATIONS FORD, 8300 NATIONS FORD RD, 28210-BEVERLY MOORE	SA
600-474	K-06	34	NEWELL, OLD CONCORD RD, BOX 163, NEWELL, 28126-DR SHARON CANIPE	SA
600-478	K-06	33	J H GUNN, 7520 HARRISBURG RD, 28215-JOANNE STANDIFER	SA
600-479	07-09	57	NORTHEAST JUNIOR, 5960 BRICKSTONE DR, 28212-BARBARA LEDFORD	SA
600-480	10-12	80	N MECK HI, 11201 OLD STATESVILLE RD, HUNTERSVILLE, 28078-JOE HUNT	SA
600-482	06-08	35	NORTHWEST MIDDLE, 1415 BEATTIES FORD RD, 28216-MICHAEL TURNER	SA
600-485	K-05	20	OAKDALE, 1825 OAKDALE RD, 28216-O E MIDDLETON, JR	SA
600-487	K-06	18	OAKHURST, 4511 MONROE RD, 28205-DIANE ADAMS	SA
600-489	04-06	15	OAKLAWN, 1810 OAKLAWN AVE, 28216-JIMMIE GIST	SA
600-490	10-12	75	OLYMPIC HIGH, 4301 SANDY PORTER RD, 28210-JAMES EMERSON	SA
600-491	K-03	27	OLDE PROVIDENCE, 3800 REA RD, MATTHEWS, 28105-MARIANNE HICKMAN	SA
600-492	K-03	15	PARK ROAD, 3701 HAVEN DR, 28209-JOE C HATHCOCK	SA
600-494	K-05	20	PAW CREEK, 1300 CATHEY RD, 28214-WILLIAM RAY	SA
600-495	K-05	20	PAWTUCKETT, 8701 MOORES CHAPEL RD, 28214-BERNICE FERGUSON	SA
600-497	06-09	33	PIEDMONT OPEN MIDDLE, 1241 E 10TH ST, 28204-PATRICIA ASHLEY	SA
600-500	K-03	31	PINEVILLE, LOWERY ST, PINEVILLE, 28134-ROBERT C MARSHALL	SA
600-501	K-06	24	PINEWOOD, 815 SENECA PL, 28210-ALBERT WINSTON	SA
600-503	K-03	24	PINEY GROVE, 8801 EAGLEWIND DR, 28212-KATHERYN SHEALY	SA
600-506	K-06	11	PLAZA ROAD, 1000 ANDERSON ST, 28205-BRADY THOMAS	SA
600-509	07-09	67	QUAIL HOLLOW JR, 2901 SMITHFIELD CHURCH RD, 28210-BEN GREENE	SA
600-512	K-03	26	RAMA ROAD, 1035 RAMA RD, 28211-PATRICIA LEDFORD	SA
600-513	07-09	48	RANDOLPH JR, 4400 WATER OAK RD, 28211-JAMES MURCHISON	SA
600-514	07-09	47	RANSON JR, 5850 STATESVILLE RD, 28213-DR LAIRD LEWIS, JR	SA
600-516	K-06	24	REEDY CREEK, 10801 PLAZA ROAD EXTENSION, 28215-B G WHISNANT	SA
600-519	K-06	24	SEDGEFIELD ELEM, 700 MARSH RD, 28209-BETTYE MCLAURIN	SA
600-520	07-09	33	SEDGEFIELD JR, 2700 DORCHESTER PL, 28209-DR LEON HOLLEMAN	SA
600-522	K-06	23	SELWYN, 1900 RUNNYMEDE LANE, 28211-CATHERINE MUNN	SA
600-527	K-03	24	SHAMROCK GARDENS, 3301 COUNTRY CLUB DR, 28205-PEARLIE CURETON	SA
600-530	K-06	28	SHARON, 4330 FOXCROFT RD, 28211-MAE LITTLE	SA
600-532	07-09	43	SMITH JR, 1600 TYVOLA RD, 28210-WILLIE LIPSCOMB	SA
600-535	10-12	115	SOUTH MECK HIGH, 8900 PARK RD, 28210-FRANK GADSDEN	SA

600-541	06-08	28	SPAUGH MIDDLE, 1901 HERBERT SPAUGH LN, 28208-ROBERT L DAVIS JR	SA
600-544	K-06	25	STARMOUNT, 1600 BROOKDALE AVE, 28210-CHARLES DONNELLY	SA
600-546	K-06	30	STATESVILLE ROAD, 5833 MILHAVEN LANE, 28213-EUGENE DAVIS	SA
600-549	K-06	29	STEELE CREEK, 4100 GALLANT LN, RT 2, 28210-HAROLD CLAWSON	SA
600-550	04-06	22	STERLING, 9701 OLD PINEVILLE RD, PINEVILLE, 28134-JOYCE AMBROSE	SA
600-553	K-05	23	THOMASBORO, 538 BRADFORD DR, 28208-CURTIS BUCHANAN	SA
600-559	K-06	16	TRYON HILLS, 2600 GRIMES ST, 28206-DORIS ASBURY	SA
600-562	K-05	30	TUCKASEEGEE, 2028 LITTLE ROCK ROAD, 28214-YATES REEP	SA
600-564	UN-GR	7	PROG FOR EXCLUDED STUDENTS, 2400 HILDEBRAND ST, 28216-G D ALLEN	
600-576	10-12	91	WEST CHARLOTTE HIGH, 2219 SENIOR DR, 28216-LOUIS LAYNE, JR	SA
600-577	K-05	20	WESTERLY HILLS, 4420 DENVER AVE, 28208-LEON TALLEY	SA
600-579	09-12	89	WEST MECKLENBURG HIGH, 7400 TUCKASEEGEE RD, 28214-DON C RODGERS	SA
600-581	07-09	49	WILLIAMS JR, 2400 CARMINE ST, 28206-BENNETT GRAY	SA
600-585	06-08	35	WILSON MIDDLE, 7020 TUCKASEEGEE RD, 28214-OSCAR BIDGOOD	SA
600-587	K-06	28	WINDSOR PARK, 3900 SUDBURY RD, 28205-LOIS LEE	SA
600-589	K-04	19	WINTERFIELD, 3100 WINTERFIELD PL, 28205-CHARLES B SIGMON	SA

MITCHELL

86 FINAL ENROLLMENT 2,555 ACCREDITED BY THE STATE BOARD OF EDUCATION 06/01/83-89

BOARD OF EDUCATION ROBERT G YOUNG, CHAIRMAN
BILL BURLESON BILL SPARKS
ALLEN BAKER JACKIE BLEVINS

BOARD ATTORNEY LOYD HISE, SPRUCE PINE 28777 PHONE 704 765-2056

- CENTRAL OFFICE -

SUPERINTENDENT DOUGLAS MARVIN GREENE, 115 SCHOOL RD
BAKERSVILLE 28705 PHONE 704 688-4432

ASSISTANT SUPERINTENDENT ROGER DALE DUNCAN

STAFF SHIRREL HOILMAN, TRANSPORTATION SUPVR
ELENA STREET, FINANCE OFFICER
SALLY WOODY, SPECIAL EDUCATION COORD
MAMIE BLEVINS, DROP-OUT PREVENTION COORD
JAMES YODER, SCHOOL PSYCHOLOGIST
BURGIN HONEYCUTT, MAINTENANCE DIRECTOR
ANN LOVEN, SCHOOL FOOD DIRECTOR
LOUISE F ELLIS, COMMUNITY SCHOOLS COORD
SHARON SIMPSON, SPEECH/HEARING SPEC

- PUBLIC SCHOOLS -

SCHOOL CODE	GRADES TAUGHT	NO. OF TEACHERS	NAME OF SCHOOL, ADDRESS, AND PRINCIPAL	ACCREDITATION STATUS
610-302	05-08	16	BOWMAN MIDDLE, BAKERSVILLE, 28705-LARRY FORTNER	
610-308	K-08	9	BULADEAN, BAKERSVILLE, 28705-MAX HOBSON	
610-310	K-03	22	DEYTON PRIMARY, SPRUCE PINE, 28777-SHARON HOPPAS	
610-320	K-04	16	GOUGE PRIMARY, BAKERSVILLE, 28705-DARRELL LEDFORD	
610-326	04-08	27	HARRIS MIDDLE, SPRUCE PINE, 28777-WILLIAM R BUCHANAN	
610-334	09-12	52	MITCHELL HIGH, RT 3, BAKERSVILLE, 28705-ROBERT ARROWOOD	SA
610-336	K-08	8	TIPTON HILL, RT 1, GREEN MTN, 28705-DEAN MYERS	

MONTGOMERY

86 FINAL ENROLLMENT 4,428 ACCREDITED BY THE STATE BOARD OF EDUCATION 11/02/83-89

BOARD OF EDUCATION JUDY STEVENS, CHAIRMAN
STEVE DEBERRY HOWARD DORSETT
JAMES SPIVEY CARL GALLIMORE

BOARD ATTORNEY CHARLES DORSETT, PO BOX 555, 1 COURTHOUSE SQUARE, TROY 27371
PHONE 919 572-1361

- CENTRAL OFFICE -

SUPERINTENDENT LARRY T IVEY, P O BOX 427, 441 PAGE ST, TROY 27371
PHONE 919 576-6511 COURIER NO 397

ASSISTANT SUPERINTENDENT DR GEORGIA B ADAMS, DIR EXCEP CHILDREN

STAFF
CURRIE WHITLEY, COMM SCHOOLS COORDINATOR
RUTH B MORRIS, DIR COMPUTER SERVICES
JAMES B WOODRUFF, BUSINESS MANAGER
HAROLD SASSER, TRANS SUPVR
JOHN BLUE, MAINTENANCE SUPERVISOR
MARILYN BRIGGS, SUPV 6-12, DIR FED PROG
VACANT, CAREER DVLPMT EVALUATOR
CAROL ALLEN, HEALTH EDUCATION COORD
JOHN C NORRIS, COORD, CAREER DVLPMT PROG
MARY A BUIE, OFF MGR, DIR SECRETAR SERV
LOWELL RUSSELL, DIR CAFETERIA SERV
VACANT, DIR VOC EDUCATION
WILLIAM WILKINS, CAREER DVLPMT EVALUATOR

- PUBLIC SCHOOLS -

SCHOOL CODE	GRADES TAUGHT	NO. OF TEACHERS	NAME OF SCHOOL, ADDRESS, AND PRINCIPAL	ACCREDITATION STATUS
620-306	06-08	15	BISCOE MIDDLE, P O BOX 728, BISCOE, 27209-WILLIAM L KEITH	
620-308	06-08	11	BRUTONVILLE MIDDLE, P O BOX 579, CANDOR, 27229-ARLESTER SIMPSON	
620-312	K-05	20	CANDOR ELEM, P O BOX 189, S MAIN ST, CANDOR, 27229-RALPH C COLE	
620-316	09-12	35	E MONTGOMERY H S, P O BOX 768, HWY 220S, BISCOE, 27209-R SHAW	SA
620-320	06-08	11	HIGHLAND MID, P O BOX 428, MT GILEAD, 27306-SAMUEL BURRIS, JR	
620-324	K-05	27	MT GILEAD ELEM, P O BOX 308, MT GILEAD, 27306-GEORGE WILLIAMS	
620-334	K-05	26	STAR-BISCOE ELEM, MAIN ST, PO BOX 68, STAR, 27356-ROBERT JACKSON	
620-336	K-05	34	TROY ELEM, 310 N RUSSELL STREET, TROY, 27371-LARRY D ROBINSON	
620-338	06-08	20	TROY MIDDLE, SOUTH MAIN ST, TROY, 27371-FRANCES REAVES	
620-340	09-12	43	WEST MONTGOMERY H S, RT 3, MT GILEAD, 27306-RAY OXENDINE	SA

MOORE

86 FINAL ENROLLMENT 9,031

ACCREDITED BY THE STATE BOARD OF EDUCATION
09/05/84-90

BOARD OF EDUCATION LOU H FRYE, CHAIRWOMAN
JOHN M SLEDGE
DR JAMES BOYTE
SUSAN M BLACK
DEBORAH J WILLIAMS
JOHN F BURNS
EARLIE W BRADY
TEENA S LITTLE

BOARD ATTORNEY THARRINGTON, SMITH & HARGROVE, P O BOX 1151
RALEIGH, 27602 PHONE 919 821-4711

- CENTRAL OFFICE -

SUPERINTENDENT DR ROBERT E TYNDALL, P O BOX 1180, HWY 15-501-S, CARTHAGE 28327
PHONE 919 947-2976 COURIER NO 342

ASSOCIATE SUPERINTENDENT GENE A RIDDLE

ASSISTANT SUPERINTENDENTS MARY ANN WEATHERS, CURRICULUM/INSTRUCT
DR RICHARD S RAY, INST SUPPORT SERVICES

STAFF
GEORGE D GRIFFIN, SPEC ASST, PERSONNEL
LORNA MARTIN, DIR EARLY CHILDHOOD K-3
BRENDA PHELPS, DIR INFORMATION SERVICES
BILLIEGENE GARNER, COORD ARTS EDUC
BETTY WORRELL, COORD SCH/COMM/VOLUNTEERS
ROBERT PEARSON, DIR VOCATIONAL EDUC
DR SALLY WARD, DIR STUDENT SERVICES
DR KAYE RICHARDS-BEALE, DIR MID GR 4-8
GAIL JORDAN, SCHOOL FOOD SERV DIR
ED JERNIGAN, MAINTENANCE SUPERVISOR
BILL SIMMONS, BUSINESS/INDUSTRY LIAISON
MARGARET BAGGARLEY, COORD COMPUTER INSTR
NATHANIEL JACKSON, SPEC ASST MAINT/TRANS
JOE VAUGHN, CHIEF FINANCE OFFICER
L H ROBINSON, DIR SECONDARY INSTR 9-12
GLENNA BRENDELL, PROG ADM, EXCEPT EDUC
OTIS BOROUGHS, COORD DRIVER EDUCATION
DAVID MOORE, COORD HEALTH/PHYS EDUC
IOLA WALTON, CHAPTER I COORD
ROBERT HUNT, DIR COMPUTER SERVICES
EULISS COCKMAN, TRANSPORTATION SUPVR
PEGGY OLNEY, COORD MEDIA SERVICES
MILTON SILLS, COORD STAFF DEVELOPMENT

- PUBLIC SCHOOLS -

SCHOOL CODE	GRADES TAUGHT	NO. OF TEACHERS	NAME OF SCHOOL, ADDRESS, AND PRINCIPAL	ACCREDITATION STATUS
630-304	K-03	18	ABERDEEN ELEM, BOX 68, ABERDEEN, 28315-JIMMIE SMITH	SA

630-308	04-08	29	ABERDEEN MID, 503 N SANDHILLS BLVD, ABERDEEN, 28315-W MOORE	SA
630-312	K-08	16	CAMERON, RT 1, CAMERON, 28326-WILEY BARRETT	SA
630-316	K-08	24	CARTHAGE, BOX 127, CARTHAGE, 28327-JENE R BOWEN	SA
630-320	04-08	21	ELISE MIDDLE, BOX 896, ROBBINS, 27325-CHARLES LAMBERT	SA
630-324	K-08	17	SANDHILLS FARM LIFE ELEM, RT 4, CARTHAGE, 28327-JANICE CAGLE	SA
630-328	K-08	15	HIGHFALLS, BOX 206, HIGHFALLS, 27259-RAYMOND L VAUGHN, JR	SA
630-332	09-12	38	NORTH MOORE, RT 1, ROBBINS, 27325-LARRY V UPCHURCH	SA
630-336	09-12	86	PINECREST, BOX 1259, SOUTHERN PINES, 28374-ROBERT BARNES, JR	SA
630-340	K-03	14	PINEHURST ELEM, BOX 1210, PINEHURST, 28374-JOE LYNCH	SA
630-344	04-08	17	PINEHURST MIDDLE, BOX 951, PINEHURST, 28374-BETTY MARTIN	SA
630-348	K-03	15	ROBBINS ELEM, BOX 188, ROBBINS, 27325-HERB CAMERON	SA
630-352	K-03	27	SOUTHERN PINES ELM, BOX 146, SOUTHERN PINES, 28387-B CARTER	SA
630-356	04-08	41	SOUTHERN PINES MID, DRW 630, SOUTHERN PINES, 28387-DR B MATTHEWS	SA
630-360	09-12	48	UNION PINES, RT 1, CAMERON, 28326-CALVIN DOBBINS	SA
630-364	K-08	28	VASS-LAKEVIEW, VASS, 28394-DR JIMMY BROCK	SA
630-368	K-08	26	WEST END ELEM, BOX 335, WEST END, 27376-JOAN FRYE	SA
630-376	K-08	16	WESTMOORE, RT 2, SEAGROVE, 27341-JERRY E HAYWOOD	SA

NASH

86 FINAL ENROLLMENT 11,250 ACCREDITED BY THE STATE BOARD OF EDUCATION 06/02/82-88

BOARD OF EDUCATION JOHN P MORGAN, CHAIRMAN
B B BOOTH, VICE-CHAIRMAN MRS FAYE J GARDNER
JANICE CONE RONNIE BATCHELOR

BOARD ATTORNEY L WARDLAW LAMAR, VALENTINE, ADAMS, LAMAR, & ETHRIDGE, PO BOX MM, NASHVILLE 27856 PHONE 919 459-7141

- CENTRAL OFFICE -

SUPERINTENDENT CECIL E STROUD, 930 EASTERN AVE, NASHVILLE 27856 PHONE 919 459-7021 COURIER NO 771

ASSOCIATE SUPERINTENDENT DR DONALD LASSITER, INSTRUCTION

ASSISTANT SUPERINTENDENT CHARLES BOYETTE, SUPPORT SERVICES
MARY F MATTHEWS, PERSONNEL

STAFF
ANNE BENFIELD, DIR OF ELEMENTARY ED
DRAKE M SMITH, DIR OF SECONDARY EDUC
ROY KEITH, SCHOOL FINANCE OFFICER
FLORENCE BUNN, DIR PUPIL PERSONNEL SERV
ANNE ARRINGTON, EXCEPT CHILD CURR SPEC
EARL PURKERSON, MAINTENANCE SUPERVISOR
FRANKIE M BRINKLEY, PURCHASING AGENT
LARRY LUGAR, DIR MIDDLE GR/COMPUTER ED
THOMAS MITCHELL, DIR ECIA, CHAPTER I
BOBBY SPENCER, DIRECTOR VOC ED
FREDERICK L WILKINS, HOME/SCHOOL COORD
JOHN GRADY, DIR OF MIGRANT ED
STEPHANIE BROWN, DIR EXCEPTIONAL CHILD
RUTH TURNAGE, DIR SCHOOL FOOD SERVICE
FRED WINSTEAD, TRANSPORTATION SUPVR

- PUBLIC SCHOOLS -

SCHOOL CODE	GRADES TAUGHT	NO. OF TEACHERS	NAME OF SCHOOL, ADDRESS, AND PRINCIPAL	ACCREDITATION STATUS
640-304	K-06	27	BAILEY, P O BOX 39, BAILEY, 27807-MARY E DALY	SA
640-308	K-05	36	BENVENUE ELEM, 1551 BENVENUE RD, ROCKY MOUNT, 27801-JAMES WRIGHT	SA
640-310	06-07	32	BENVENUE MIDDLE, RT 3, ROCKY MOUNT, 27801-RICHARD A MCMAHON	SA
640-316	K-06	19	CEDAR GROVE, RT 1, BOX 368, NASHVILLE, 27856-CHARLES WHITAKER	SA
640-320	08-09	67	CENTRAL JR HI, P O BOX 949, NASHVILLE, 27856-ROBERT LOGAN	SA
640-324	K-06	35	COOPERS, RT 2, ELM CITY, 27822-B T SMITH	SA
640-330	06-07	25	GREENE, 323 E 6TH ST, NASHVILLE, 27856-TIM PERRY	SA
640-332	K-06	18	M B HUBBARD, RT 1, BOX 488, BATTLEBORO, 27809-E A STALLINGS	SA
640-336	K-06	22	MIDDLESEX, DRAWER C, MIDDLESEX, 27557-CARL V WILLIAMS	SA
640-348	K-05	37	NASHVILLE, 209 VIRGINIA AVE, NASHVILLE, 27856-BOBBY E RAINES	SA
640-350	10-12	77	NORTHERN NASH, ROUTE 5, ROCKY MOUNT, 27801-RUSSELL LANDEN	SA
640-352	K-06	11	NORTH WHITAKERS, RT 1, BX 104-A, WHITAKERS, 27891-ALVERATA JONES	SA
640-360	K-06	20	RED OAK, P O BOX 70, RED OAK, 27868-W L THROWER	SA
640-362	07-09	65	SOU NASH JR HI, RT 1 BOX 66, SPRING HOPE, 27882-STEVEN WRENN	SA
640-364	10-12	56	SOUTHERN NASH SR, RT 1, BOX 318, BAILEY, 27807-JERRY CONGLETON	SA
640-372	04-06	14	SPAULDING, P O BOX 99, SPRING HOPE, 27882-MARVIN JOHNSON	SA
640-376	K-03	20	SPRING HOPE, P O BOX 10, SPRING HOPE, 27882-DONNA CARR	SA
640-384	K-06	12	SWIFT CREEK, RT 2, BOX 144, WHITAKERS, 27891-CARL MILLS	SA
640-396	K-05	31	WILLIFORD, 801 WILLIFORD ST, ROCKY MOUNT, 27803-JAMES MCBRIDE	SA

Rocky Mount

86 FINAL ENROLLMENT 5,894 ACCREDITED BY THE STATE BOARD OF EDUCATION 07/07/86-92

BOARD OF EDUCATION FRANCES HARRISON, CHAIRMAN
MRS EDYTHE TWEEDY, VICE CHAIRMAN
MRS RAMONA T ROBBINS
ROBERT J ZALZNECK
GEORGE IKE DAVIS
REV CHARLES BULLOCK
MRS SYLVIA HARRISS
DR WILLIAM BOBZIEN
NEHEMAH SMITH

BOARD ATTORNEY MICHAEL COLO, BOX 353, ROCKY MOUNT 27801 PHONE 919 446-2341

- CENTRAL OFFICE -

SUPERINTENDENT DR TRAVIS W TWIFORD, P O BOX 1260, 800 FAIRVIEW RD
ROCKY MOUNT 27801 PHONE 919 442-7152 COURIER NO 760

ASSISTANT SUPERINTENDENTS JOHN D LANGLEY, BUSINESS
ROSCOE A BATTS, PERSONNEL

STAFF
ANNE BOST, PSYCHOLOGIST
KATHERINE COLLINS, DIR INSTRUCTIONAL SER
JOHN BENGEL, FINANCE OFFICER
ROBERT L HINES, OCCUP EDUCATION DIRECTOR
HELEN HINES, ELEMENTARY EDUCATION DIR
JEANNETTE PITTMAN, PUPIL PERS SERV
SHARON MEHAFFEY, CHILD NUTRITION DIR
HORACE L FELTON, SUPPLEMENTARY PROG DIR

- PUBLIC SCHOOLS -

SCHOOL CODE	GRADES TAUGHT	NO. OF TEACHERS	NAME OF SCHOOL, ADDRESS, AND PRINCIPAL	ACCREDITATION STATUS
641-308	04-05	31	BASKERVILLE, STOKES ST, 27801-MELVIN RIDDICK	SA
641-318	K-03	36	JOHNSON, FAIRVIEW RD, 27801-JIMMIE ARMSTRONG	SA
641-320	K-03	37	ENGLEWOOD, ENGLEWOOD DR, 27801-JOAN HAWLEY	SA
641-328	08-09	60	EDWARDS JR, HAMMOND ST, 27801-W DUDLEY WHITLEY	SA
641-340	K-03	19	BRASWELL, 220 S PEARL ST, 27801-GROVER HANNON	SA
641-344	06-07	59	PARKER JR, VIRGINIA ST, 27801-CHARLES DAVIS	SA
641-352	04-05	19	POPE, 336 COLEMAN AVE, 27801-REBA BONE	SA
641-360	10-12	87	ROCKY MOUNT, 408 S TILLERY ST, 27801-DOUGLAS WATTS	SA

NEW HANOVER

86 FINAL ENROLLMENT 20,057 ACCREDITED BY THE STATE BOARD OF EDUCATION 06/04/81-87

BOARD OF EDUCATION LUCILLE T SHAFFER, CHAIRMAN
DR JEREMIAH N PARTRICK, VICE-CHAIRMAN
RACHEL FREEMAN
DR CARL L UNSICKER
MARY ELIZABETH HOOD
MRS ANN D KING
RAY FUNDERBURK

BOARD ATTORNEY WILLIAM L HILL, II, P O DRAWER 2178, WILMINGTON 28402
PHONE 919 763-4565

- CENTRAL OFFICE -

SUPERINTENDENT DR RICHARD F FLYNN, 1802 S 15TH ST, BOX 390, WILMINGTON 28401
PHONE 919 763-5431 COURIER NO 418

ASSOCIATE SUPERINTENDENT BILLY L MASON

ASSISTANT SUPERINTENDENTS DR EL N CLARK, PERSONNEL
DR C D GURGANUS, INSTRUCTIONAL SERV
CLIFTON L LONG, OPERATIONS

STAFF
G MATTHEWS, LANG ARTS/FOREIGN LANG SUPVR
RACHEL P KEZIAH, SCIENCE SUPERVISOR
GWENDOLYN S STEVENSON, ECIA CHAP I SUPVR
HARRY WILLIAMS, ASST INSTR SUPP & TEXTBK
MICHAEL WALPOLE, COMPUTER ED SPECIALIST
JAN S WESSELL, MATHEMATICS SUPERVISOR
GENE KNIGHT, HEALTH & SAFETY SUPERVISOR
DR JOSEPH H JOHNSON, SOC STUDIES SUPVR
DR NORMA C TAYLOR, EXCEP CHILDREN SUPVR
CLAUDE MCALLISTER, INSTR SUPP & TEXTBOOK
ANNIE RUTH WADDELL, LIBRARY SUPERVISOR
BARBARA S BRAY, PUPIL PERSONNEL SERVICES
MICHAEL BROWN, DIR ATH, HEALTH, & P E
LAURA L SPENCE, DIR EXCEP CHILDREN PROG

BOB L ALEXANDER, DIR OF ARTS EDUCATION
GENE BAKER, MAINTENANCE SUPVR
MELVIN THOMPSON, JR, ATTENDANCE COUNS
RICHARD A TEETER, SCHOOL FOOD SERV DIR
ELAINE SHAPPELL, ACCOUNTANT
JEANETTE W KING, SUPVR PAYROLL DEPT
CYNTHIA LASSITER, COORD REHAB CTR
DENNING T BUCHTER, PERSONNEL ASSISTANT
BEN S HOOKS, FINANCE OFFICER
ROBERT PUDDY, DIR TRANSPORTATION
JOHN Q BRYAN, AUDIO VISUAL DIRECTOR
HARRIS M MCINTYRE, CUSTODIAL SUPERVISOR
MAURICE C HAWES, DIR INSTRUCTION, K-12
DOLORES P WILSON, ASST SCHOOL FOOD SERV
JANICE EZZELL, NUTRITION ED COOR
DIANNE S AVERY, COMMUNITY SCHOOLS COORD
JAMES STRICKLAND, ASST COOR REHABIL CTR
NANCY KREYKENBOHM, COORD PSYCHOLOG SER
NELL HUNNICUTT, VOC ED DIR
ARTIS R JOYE, PERSONNEL DIR

- PUBLIC SCHOOLS -

SCHOOL CODE	GRADES TAUGHT	NO. OF TEACHERS	NAME OF SCHOOL, ADDRESS, AND PRINCIPAL	ACCREDITATION STATUS
650-304	K-06	23	BRADLEY CREEK, 6211 GREENVILLE LOOP RD, 28403-HENRY G RIVENBARK	SA
650-308	K-06	22	CAROLINA BEACH, 4TH AND ATLANTA STS. 28428-DR AUDREY C ALBRECHT	SA
650-312	K-06	42	ANNIE H SNIPES, 2150 CHESTNUT ST, 28405-DENNIS R BRANDON	SA
650-316	K-06	28	COLLEGE PARK, 5001 ORIOLE DR, 28403-RALPH T DAVIS	SA
650-320	07-09	34	D C VIRGO, 813 NIXON ST, 28401-RALPH L WADDELL	SA
650-324	K-06	19	EDWIN A ALDERMAN, 2025 INDEPENDENCE BLVD, 28403-JUSTINE F LERCH	SA
650-325	07-09	44	EMMA B TRASK, RT 6 BOX 212, 28405-HUGH F MCMANUS	SA
650-326	10-12	74	EMSLEY A LANEY, RT 6, BOX 210, 28405-KENNETH E MCLAURIN	SA
650-328	K-06	23	FOREST HILLS, 602 COLONIAL DR, 28403-W JACK MAYNARD	SA
650-332	K-06	32	GREGORY, 319 S 10TH ST, 28401-DOROTHY DESHIELDS	SA
650-338	K-06	28	HEYWARD C BELLAMY ELEMENTARY, 70 SANDERS DR, 28403-EMMA JACKSON	
650-340	K-06	18	J C ROE, 2875 WORTH DR, 28401-ADELAIDE KOPOTIC	SA
650-341	K-06	28	JOHN J BLAIR, 6510 MARKET ST, 28405-GEORGE W FINCH	SA
650-342	10-12	103	JOHN T HOGGARD, 4305 SHIPYARD BLVD, 28403-MICHAEL J SAUS	SA
650-344	07-09	48	LAKE FOREST, 1805 SOUTH 13TH ST, 28401-RUSSELL D SIMMONS	SA
650-346	K-06	27	MARY C WILLIAMS, 801 SILVER LAKE ROAD, 28403-CURTIS H EDWARDS	SA
650-348	K-06	15	MARY W HOWE, 1020 MEARES ST, 28401-GWENDOLYN L ROBINSON	SA
650-350	07-09	42	M C S NOBLE, 6520 MARKET STREET, 28405-WILLIAM D MOORE	SA
650-352	10-12	91	NEW HANOVER, 1307 MARKET ST, 28401-ROBERT N MOORE	SA
650-356	K-06	24	OGDEN, 421 MIDDLE SOUND ROAD, 28405-VACANT	SA
650-360	K-06	19	DOROTHY B JOHNSON, 1100 MCRAE STREET, 28401-THELMA W WILLIAMS	SA
650-362	K-06	28	PINE VALLEY, 440 JOHN S MOSBY DR, 28403-FRED W NELSON	SA
650-364	07-09	50	ROLAND-GRISE, 4412 LAKE AVE, 28403-GARY E WIDENHOUSE	SA
650-368	K-06	25	SUNSET PARK ELEM, 613 ALABAMA AVE, 28401-NORMAN B KIMBROUGH	SA
650-372	07-09	32	SUNSET PARK, 201 TENN AVE, 28401-GEORGE A LOPATKA	SA
650-384	K-06	22	WILLIAM H BLOUNT, 3702 PRINCESS PL DR, 28405-INEZ RICHARDSON	SA
650-392	07-09	41	WILLISTON, 401 S 10TH ST, 28401-ARTHALIA B WILLIAMS	SA
650-400	K-06	25	WINTER PARK, 204 S MCMILLAN AVE, 28403-EMMA M MCCALL	SA
650-404	K-06	27	WRIGHTSBORO, 640 CASTLE HAYNE RD, 28401-STEVE S SNEEDEN	SA
650-408	K-06	10	WRIGHTSVILLE BCH, CORAL DR, WRIGHTSVILLE BEACH, 28480-H LENNON	SA

NORTHAMPTON

86 FINAL ENROLLMENT 4,397

ACCREDITED BY THE STATE BOARD OF EDUCATION 06/06/84-90

BOARD OF EDUCATION GROVER L EDWARDS, CHAIRMAN
JAMES C BOONE
LYNMORE S GAY
MR BEN I MANN
MRS BRENDA REMMES
MR DONALD B JOHNSON
MRS FRANCES CARROLL

- CENTRAL OFFICE -

SUPERINTENDENT DR WILLIS B MCLEOD, BOX 158 320 BAGLEY DRIVE, JACKSON 27845
PHONE 919 534-1371 COURIER NO 1001

ASSISTANT SUPERINTENDENTS GENEVIEVE GAY, INSTRUCTION

STAFF LINDA BOWMAN, DIR EXCEP CHILD SERVICES
B STRAYHORN, CONSULT TCHR READ/MIDDLE
ROLAND WHITTED, DIR ADMIN SERV/CMTY REL
VIOLA B JONES, SCHOOL ATTENDANCE OFFICER
EUDORA P MULLINS, FOOD SERVICE DIRECTOR
GOLDIE ELEY, SUPV CHAPTER I, MIGRANT ED
MARION GIDDINGS, FINANCE OFFICER
HARRY YOUNGBLOOD, DIR PUPIL SUPPORT SERV
B CARTER, CONSULT TCHR READ/PRIM GR
LINDA ROBBINS, DIR VOCATIONAL EDUC
THELMA GREENWELL, COMPUTER ED COORD
WILSON DUKE, MAINTENANCE FOREMAN
DAVID FUTRELL, TRANSPORTATION SUPVR

- PUBLIC SCHOOLS -

SCHOOL CODE	GRADES TAUGHT	NO. OF TEACHERS	NAME OF SCHOOL, ADDRESS, AND PRINCIPAL	ACCREDITATION STATUS
660-304	K-06	17	SEABOARD-COATES, PARK ST, BOX 308, SEABOARD, 27876-CHARLES TYNER	SA
660-308	07-08	24	CONWAY MIDDLE, MAIN ST, BOX 307, CONWAY, 27820-GARY NEWELL	
660-312	K-06	10	JACKSON-EASTSIDE, HWY 305 BX 453, JACKSON, 27845-DR CATER CHERRY	
660-316	K-06	22	GARYSBURG, HWY 48, BOX 266, GARYSBURG, 27831-LUCY EDWARDS	SA
660-320	07-08	20	GASTON JUNIOR, SCHOOL STREET, BOX 258, GASTON, 27832-JOHN PELLAM	
660-324	09-12	35	NORTHAMPTON HI-WEST, HWY 186, BX 97, GUMBERRY, 27838-W GILCHRIST	
660-336	09-12	47	NORTHAMPTON HIGH-EAST, RT 2, BX 76-B, CONWAY, 27820-H J CAMPBELL	
660-356	K-06	26	SQUIRE, HWY 48, BOX 217, GASTON, 27832-JASPER W JONES	SA
660-360	K-06	18	WILLIS HARE, RT 1 BOX 28, PENDLETON, 27862-REBECCA FLYNN	
660-364	K-06	17	RICH SQUARE-CREECY, SCHOOL DR, RICH SQUARE, 27869-DR MAR SPELLER	
660-372	K-06	13	WOODLAND-OLNEY, MAIN ST, WOODLAND, 27897-MRS HELEN CREECH	SA

ONSLOW

86 FINAL ENROLLMENT 17,478 ACCREDITED BY THE STATE BOARD OF EDUCATION 09/03/81-87

BOARD OF EDUCATION E RAY MARSHALL, CHAIRMAN
SYBIL F GANDY
HOWARD AMAN
LEWIS M SHAW
LOIS C MEADOWS
FRED W HARGETT
MARY B MORGAN

BOARD ATTORNEY MARSHALL F DOTSON, JR, PO DRWR W, JACKSONVILLE 28540
PHONE 919 455-1215

- CENTRAL OFFICE -

SUPERINTENDENT EVERETT L WATERS, BOX 99, GEORGETOWN ROAD, JACKSONVILLE 28540
PHONE 919 455-2211 COURIER NO 1104

ASSISTANT SUPERINTENDENTS ANDREW C CANADY, JR, INSTRUCTIONAL SERV
WAYNE FORBES, PUPIL PERSONNEL SERVICES
BARBARA NEWMAN, PROFESSIONAL PERSON SERV
CHARLES T HOYT, JR, BUSINESS/PROPERTY

STAFF
MCKINLEY D SMITH, DROP-OUT PREVENT COORD
PRESTON R WELLS, VOCATIONAL GUID COORD
SYLVIA V HORNE, SUPVR EXCEPTIONAL CHILD
FREDDIE S CANADY, MATH SUPERVISOR
NAOMI WELLS, TEACHER OBSERVER/EVALUATOR
CAROL B SMITH, CHAP I, MEDIA/GUIDANCE
ALBERT JAMES, EXTENDED DAY COORD
JUDITH G MEEK, SCHOOL NURSE
ANNIE LANE, TRANSPORTATION COORD
BESSIE BRITE, BEGINNING TEACHER COORD
JOSEPH COLLURA, FOOD SERVICE DIRECTOR
M J HERRING, VOCATIONAL DIRECTOR
PETE ANDREWS, COMMUNITY SCHOOLS COORD
RALPH DAVIES, VOCATIONAL GUIDANCE COORD
ROBERT VROOM, DROP-OUT PREVENTION SPEC
ELLEN DUNFORD, PHYSICAL THERAPIST
CARLA ROSS, ELEM SCIENCE/SOC STUDIES SUP
KAY GRESHAM, ECIA SUPERVISOR
EMMA M SHERRILL, LIBRARY SUPERVISOR
MARY C METTERS, MATH/SCIENCE SUPERVISOR
CAROLYN KING, SCHOOL PSYCHOLOGIST
RUTH D DAY, LANGUAGE ARTS SUPERVISOR
JANE FRAZELLE, ADMINISTRATIVE ASSISTANT
FLETCHER BAKER, JR, COMPUTER CONSULTANT
GERALD PADGETT, TRANSPORTATION SUPVR
BENNY SILENCE, MAINTENANCE SUPERVISOR
DONALD E HORNE, FINANCE OFFICER
ROGER DIXON, DIRECTOR OF TEXTBOOKS
ROBERT GASKINS, CULTURAL ARTS SUPVR
ANNE KROUSE, SCHOOL PSYCHOLOGIST
JANELLE MANN, PHYSICAL THERAPIST
EMILY LONG, AUDIOLOGIST

- PUBLIC SCHOOLS -

SCHOOL CODE	GRADES TAUGHT	NO. OF TEACHERS	NAME OF SCHOOL, ADDRESS, AND PRINCIPAL	ACCREDITATION STATUS
670-304	04-05	23	BELL FORK, 500 BELL FORK RD, JACKSONVILLE, 28540-WILLIAM KELLEY	SA
670-308	K-06	44	BLUE CREEK, 400 BURGAW HWY, JACKSONVILLE, 28540-JOHN JONES	SA
670-312	K-03	40	CLYDE ERWIN, 323 NEW RIVER DR, JACKSONVILLE, 28540-SARDE HOWELL	SA
670-316	K-06	46	DIXON ELEM, RT 1, BOX 321, HOLLY RIDGE, 28445-A KERN EVERETT	SA
670-320	07-12	44	DIXON HIGH, RT 2, BX 322-A, HOLLY RIDGE, 28445-JAMES ROCHELLE	SA
670-324	09-12	92	JACKSONVILLE HIGH, HENDERSON DR, JACKSONVILLE, 28540-LEN PADGETT	SA
670-328	06-08	37	JACKSONVILLE MID, NEW BRIDGE ST, JACKSONVILLE, 28540-ED HERRING	SA
670-330	K-05	42	MORTON, ROUTE 2, JACKSONVILLE, 28540-WILLIAM BATCHELOR	SA
670-332	K-05	33	NORTHWOODS ELEM, HENDERSON DR, JACKSONVILLE, 28540-KAY GLOVER	SA
670-336	06-08	44	NORTHWOODS PARK, 904 SIOUX DR, JACKSONVILLE, 28540-ALEX BOYLE	SA
670-338	K-05	21	PARKWOOD ELEM, NORTHWOODS BLVD, JACKSONVILLE, 28540-J HOLLAND	SA
670-339	K-05	45	RICHLANDS ELEM, P O BOX 67, RICHLANDS, 28574-WAYNE TURNER	SA
670-340	09-12	42	RICHLANDS HIGH, P O BOX 218, RICHLANDS, 28574-BROCK RIDGE	SA

670-342	K-04	16	SILVERDALE ELEM, RT 1, BOX 670, MAYSVILLE, 28555-DONALD R PARKER	SA
670-344	07-12	45	SOUTHWEST JR-SR HI, BURGAW HWY, JACKSONVILLE, 28540-JAY RANDALL	SA
670-346	K-05	26	SUMMERSILL, ROUTE 5, JACKSONVILLE, 28540-DOUG G NICHOLSON	SA
670-348	K-02	27	SWANSBORO ELEM, P O BOX 578, SWANSBORO, 28584-EUGENE TAYLOR	SA
670-350	03-05	21	SWANSBORO MID SCH, RT 2, SWANSBORO, 28584-GERALD F PICKETT	SA
670-351	06-08	21	SWANSBORO JR HIGH, RT 2, SWANSBORO, 28584-PAUL L WIGGINS	SA
670-352	09-12	37	SWANSBORO HIGH, RT 2, SWANSBORO, 28584-JOSEPH L BEASLEY	SA
670-354	05-08	39	TABERNACLE, RT 1 BOX 581, MAYSVILLE, 28555-R M WHALEY, JR	SA
670-356	06-08	29	TREXLER, RICHLANDS, P O BOX 188, 28574-ROBERT MCRAE	SA
670-360	K-05	33	WALTER M THOMPSON, 1 HICKORY ST, JACKSONVILLE, 28540-G WILLIAMS	SA
670-364	09-12	48	WHITE OAK HIGH, PINEY GREEN RD, JACKSONVILLE, 28540-AMOS STROUD	SA

ORANGE

86 FINAL ENROLLMENT 5,251 ACCREDITED BY THE STATE BOARD OF EDUCATION 09/05/84-90

BOARD OF EDUCATION LINDSAY EFLAND, CHAIRMAN
WALTER FARIBAULT, JR, VICE CHAIRMAN
NORMAN HAITHCOCK
JUNE J HAAS
KAY H SINGER
ROBERT BATEMAN
MAX KENNEDY

BOARD ATTORNEY MICHAEL D PARKER, CHESHIRE & PARKER, 100 N CHURTON ST
HILLSBOROUGH, NC 27278 PHONE 919 732-8141

- CENTRAL OFFICE -

SUPERINTENDENT DR DAN G LUNSFORD, 200 E KING ST, HILLSBOROUGH 27278
PHONE 919 732-8126 COURIER NO 291

ASSISTANT SUPERINTENDENTS IRA TROLLINGER
MILLICENT C RAINEY

STAFF
MABLE L GORDON, VOC EDUCATION DIRECTOR
BETTY MATTHEWS, EXCEPT CHILD PROGRAM ADM
CHRISTORIA WILKERSON, DRUG/ALCOH EDUC
JERRY FAULK, TRANSPORTATION DIRECTOR
RALPH COMPTON, SCHOOL SOCIAL WORKER
MELBA WALKER, SUPERVISOR CHILD NUTRITION
WAYNE E WATTS, DIR BUSINESS AFFAIRS
TOM METZGUER, PSYCHOLOGIST
HELEN WARREN, SUPVR STUDENT SERVICES
GEARLDINE DENNIS, CAREER DEV EVALUATOR
KATHY LAFONE, CAREER DEV EVALUATOR
BARBARA DAVIS, SCHOOL HEALTH COORDINATOR
VACANT, STAFF DEVELOP FACILITATOR
DONNA WILLIAMS, SCHOOL HEALTH EDUC COORD
JOSEPHINE HARRIS, HELPING TEACHER/CHAP I
BETSY MUIR, CHILD NUTRITION DIRECTOR
HOWARD JENNINGS, MAINTENANCE DIRECTOR
GEORGE PIERCE, COORD COMMUNITY SCHOOLS
HENRY ARMSTRONG, EXT DAY PROG SITE SUPVR
JEWELL SEAY, CAREER DEV COORD
DORIS HAYES, CAREER DEV EVALUATOR

- PUBLIC SCHOOLS -

SCHOOL CODE	GRADES TAUGHT	NO. OF TEACHERS	NAME OF SCHOOL, ADDRESS, AND PRINCIPAL	ACCREDITATION STATUS
680-304	06-07	48	A L STANBACK, 402 N NASH ST, HILLSBOROUGH, 27278-ALTON L CHEEK	
680-308	K-05	34	CAMERON PARK, 240 E KING ST, HILLSBOROUGH, 27278-LINDSAY TAPP	
680-312	K-05	26	CENTRAL ELEM, 154 HAYES ST, HILLSBOROUGH, 27278-WILEY SHEARIN	
680-316	08-09	53	C W STANFORD JR, RT 4 BOX 220-A, HBORO, 27278-ALONZO MCCULLERS	SA
680-324	K-05	30	EFLAND-CHEEKS, STATE ROAD 1315, EFLAND, 27243-REBECCA HORNE	
680-328	K-05	43	GRADY A BROWN, RT 2, BOX 450, HILLSBOROUGH, 27278-WM MCCORMICK	
680-332	10-12	70	ORANGE SR, RT 4 BOX 220, HILLSBOROUGH, 27278-STEVE HALKIOTIS	SA

Chapel Hill-Carrboro

86 FINAL ENROLLMENT 5,560 ACCREDITED BY THE STATE BOARD OF EDUCATION 08/07/85-91

BOARD OF EDUCATION SUE BAKER, CHAIRPERSON
PHYLLIS LOTCHIN
CAROLYN HORN
EDITH WIGGINS
TED PARRISH
BONNIE KNOKE
FRED BATTLE

BOARD ATTORNEY JOHN MCCORMICK, SUITE 200, 730 AIRPORT RD, CHAPEL HILL 27514
PHONE 919 929-7171

- CENTRAL OFFICE -

SUPERINTENDENT MS GERRY HOUSE, LINCOLN CENTER, MERRITT MILL RD
CHAPEL HILL 27514 PHONE 919 967-8211

ASSISTANT SUPERINTENDENTS DR MICHAEL RADZ
MS SHEILA BREITWEISER

STAFF
DR PAUL PRICHARD, DIR INSTRUCTIONAL PROG
NATHALIE HARRISON, EXCEP CHILDREN PROG
MARY ALYCE CARMICHAEL, DIR OF FOOD SERV
RICHARD DRAKE, FACIL MGT DIR
FRANK ELMORE, DIR OF FINANCE
KIM HOKE, ADMIN ASST/SCHOOL COMMUN RELA
NATHALIE HARRISON, DIR PUP PERS SERV
JOAN TETEL-HANKS, CULTURAL ARTS/COM SCH
HILLARD CALDWELL, HOME-SCH COORDINATOR
AL HOGAN, COORD OF TRANSPORTATION
DR RALPH WENGER, PSYCH & GUIDANCE SERV
WAYNE HERNDON, DIR VOC ED

- PUBLIC SCHOOLS -

SCHOOL CODE	GRADES TAUGHT	NO. OF TEACHERS	NAME OF SCHOOL, ADDRESS, AND PRINCIPAL	ACCREDITATION STATUS
681-304	K-06	35	CARRBORO, SHELTON ST, CARRBORO, 27510-RANDOLF MARSHALL	SA
681-308	10-12	89	CHAPEL HILL, HOMESTEAD RD, CHAPEL HILL, 27514-MARVIN KOENIG	SA
681-310	K-06	25	ELIZABETH SEAWELL, RT 4, CHAPEL HILL, 27514-BARBARA LAWLER	SA
681-311	K-06	30	EPHESUS RD ELEM, EPHESUS CH RD, CHAPEL HILL, 27514-HERB ALLRED	SA
681-312	K-06	32	ESTES HILLS, ESTES DRIVE, CHAPEL HILL, 27514-EILEEN MILLER	SA
681-316	K-06	28	FRANK P GRAHAM, HWY 54, CHAPEL HILL, 27514-TOM CRUMBAUGH	SA
681-320	K-06	29	GLENWOOD, PRESTWICK RD, CHAPEL HILL, 27514-ANNIE PEGRAM	SA
681-322	07-09	49	GREY CULBRETH, CULBRETH RD, CHAPEL HILL, 27514-EDMONDS	SA
681-324	07-09	50	GUY B PHILLIPS, ESTES DR, CHAPEL HILL, 27514-KITZMILLER	SA
681-328	UN-GR	8	MEMORIAL HOSP, 7TH FLOOR, CHAPEL HILL, 27514-ROBIN MCCOY	

PAMLICO

86 FINAL ENROLLMENT 2,159

ACCREDITED BY THE STATE BOARD OF EDUCATION
08/01/84-90

BOARD OF EDUCATION H LENWOOD SPRUILL, JR
GARY W WHORTON
PAMELA F BANKS
J DOUGLAS BRINSON
HAZEL H ALCOCK
C RAY POOLE
ELSWORTH L BENNETT, JR

BOARD ATTORNEY BERNARD B HOLLOWELL, PO BOX 218, BAYBORO 28515 PHONE 919 745-5115

- CENTRAL OFFICE -

SUPERINTENDENT GEORGE R BRINSON, 507 ANDERSON DR, BAYBORO 28515
PHONE 919 745-4171 COURIER NO 1117

STAFF
PAUL J DELAMAR, JR, DIR OF INSTRUCTION
J GARLEY DANIELS, JR, TRANS SUPVR
C M DAY, DIRECTOR OF BUSINESS
GERALD E SAUNDERS, GENERAL SUPERVISOR
JANICE C COBB, CHILD NUTRITION DIRECTOR
MARILYN STERN, HEALTH EDUC COORD
I ANNE PAUL, DIR EXCEPTIONAL CHILDREN
RICHARD BARKLEY, COMMUNITY SCHOOLS COORD
CLYDE F COWELL, MAINTENANCE SUPVR
VAN F WILLIS, FEDERAL PROGRAMS COORD
ANGELO BATTISTA, VOCATIONAL DIRECTOR

- PUBLIC SCHOOLS -

SCHOOL CODE	GRADES TAUGHT	NO. OF TEACHERS	NAME OF SCHOOL, ADDRESS, AND PRINCIPAL	ACCREDITATION STATUS
690-304	K-08	11	ARAPAHOE ELEMENTARY, PO BOX 158, ARAPAHOE, 28510-OTTIS H PEELE	SA
690-312	K-04	29	FRED A ANDERSON ELEM, PO BOX 417, BAYBORO, 28515-EDWARD THOMPSON	SA
690-316	05-08	35	PAMLICO JR HI, RT 1, BOX JH-1, BAYBORO, 28515-JOHN HILL	SA
690-320	09-12	46	PAMLICO COUNTY HIGH, P O BOX 699, BAYBORO, 28515-BENJAMIN POTTER	SA

PASQUOTANK

86 FINAL ENROLLMENT 5,371 ACCREDITED BY THE STATE BOARD OF EDUCATION 05/06/82-88

BOARD OF EDUCATION IKE F JACKSON, CHAIRMAN
WYNDA C CHESSON
HEZEKIAH W COOPER
PATSY R MCGEE
CURTIS A GREGORY
RICHARD A TATUM
MARION HARRIS, JR

BOARD ATTORNEYS L P HORNTHAL, JR, PO BOX 220, ELIZABETH CITY PHONE 919 335-0871

- CENTRAL OFFICE -

SUPERINTENDENT WILLIAM C SYMONS, JR, 1200 S HALSTEAD BLV, PO BX 2247
ELIZABETH CITY 27902 PHONE 919 335-2981 COURIER NO 1036

ASSISTANT SUPERINTENDENTS DR DOUGLAS JONES, ADMIN SERVICES
CLEVELAND HAWKINS, PERSONNEL SERV/FIN OP

STAFF
SHARON ROGERSON, FINANCE OFFICER
JACK K WARD, DIR MAINTENANCE
MRS BILLIE BUELL, CMTY/SCHOOL COORD
SHIRLEY M TURNAGE, COORD, EXCEP CHILDREN
LILLIE PERRY, GENERAL SUPERVISOR
BETSEY STALLINGS, DIR OF INSTRUCTION
MILTON H SAWYER, COORD SPECIAL PROJ
JAMES FLOWERS, TRANSPORTATION SUPERVISOR
FRANCES B WINSLOW, CHILD NUTRITION COORD
SHARON EASON, SCHOOL PSYCHOLOGIST
VACANCY, COORD VOC ED/PUPIL SERV

- PUBLIC SCHOOLS -

SCHOOL CODE	GRADES TAUGHT	NO. OF TEACHERS	NAME OF SCHOOL, ADDRESS, AND PRINCIPAL	ACCREDITATION STATUS
700-306	K-03	35	CENTRAL, ROUTE 6, ELIZABETH CITY, 27909-CECIL PERRY	SA
700-308	08-09	48	ELIZABETH CITY JR, 306 N ROAD, 27909-CARLTON E THORNTON	SA
700-312	04-06	17	H L TRIGG, 1004 PARKVIEW AVE, 27909-WALTER B JOLLY	SA
700-316	K-03	19	J C SAWYER, 1007 PARK ST, 27909-RITA B COLLIE	SA
700-317	10-12	76	NORTHEASTERN HIGH, 963 OAK STUMP RD, 27909-J ROBERT CARRAWAY	SA
700-318	04-06	33	PASQUOTANK, 1407 PEARTREE ROAD, 27909-JAMES A BRITT	SA
700-320	07-07	26	P W MOORE, 606 ROANOKE AVE, 27909-JOHN COOPER	SA
700-324	K-06	37	SHEEP HARNEY, 307 N ROAD, 27909-BILLIE JOE REID	SA
700-328	K-06	16	WEEKSVILLE, WEEKSVILLE, 27909-GEORGETTA JACKSON	SA

PENDER

86 FINAL ENROLLMENT 4,820 ACCREDITED BY THE STATE BOARD OF EDUCATION 12/01/82-88

BOARD OF EDUCATION TWILA M JONES, CHAIRMAN
BRENDA D RIVENBARK
WILBERT HENRY
CHARLES SIDBURY
BILLY O RIVENBARK

BOARD ATTORNEY RICHARD V BIBERSTEIN, JR, PO BOX 428, BURGAW 28425 PHONE 919 259-2175

- CENTRAL OFFICE -

SUPERINTENDENT DR HAYWOOD DAVIS, BOX 1239, PENDERLEA RD, BURGAW 28425
PHONE 919 259-2187 COURIER NO 408

ASSISTANT SUPERINTENDENTS R J CLAYBROOK, FED PRO & PERSONNEL
D LOWELL MERCER, VOC ED & STUDENT SER
CATHERINE D HIGHSMITH, INSTRUCTIONAL SER

STAFF
MARY D BAKAN, FINANCE OFFICER
CAROLYN R HINSON, HEALTH COORDINATOR
ANDREA M WINTER, MUSIC SPECIALIST
AUDREY A TONEY, ADMIN EXCEP CHILDREN
DELLA L WILLIAMS, ATTENDANCE COUNSELOR
PERRY BAILEY, TRANSPORTATION DIRECTOR
ELLIS BEATTY, COMMUNITY SCHOOLS COORD
LUCY D RIVENBARK, READING SUPVR
SUE S GURGANUS, ELEM P E SPECIALIST
JO ANN ALFORD, ART SPECIALIST
A R SMITH, AUDIOVISUAL DIR
SHELIA N WHITLEY, FOOD SERVICE SUPVR
LARRY W JOHNSON, MAINTENANCE DIRECTOR

- PUBLIC SCHOOLS -

SCHOOL CODE	GRADES TAUGHT	NO. OF TEACHERS	NAME OF SCHOOL, ADDRESS, AND PRINCIPAL	ACCREDITATION STATUS
710-308	05-08	11	ATKINSON MIDDLE, P O BOX 10, ATKINSON, 28421-F D RIVENBARK	SA
710-312	K-05	23	BURGAW ELEM, P O BOX 814, BURGAW, 28425-JOHN FREEMAN	SA
710-316	06-08	27	BURGAW MIDDLE, P O BOX 757, BURGAW, 28425-RICHARD UZZELL	SA
710-320	K-06	13	LONG CREEK-GRADY, RT 1 BX 360, ROCKY PT, 28457-CHARLENE LEISTER	SA
710-324	K-06	6	MAPLE HILL, P O BOX 93, MAPLE HILL, 28454-SAMUEL BULLOCK	SA
710-326	09-12	67	PENDER HIGH, RT 2 BOX 2335, BURGAW, 28425-ROWE SAWYER	SA
710-328	03-08	18	PENDERLEA MIDDLE, ROUTE 1 BOX 335X, WILLARD, 28478-VANN BLAKE	SA
710-332	K-05	12	ROCKY POINT, ROUTE 2, BOX 505, ROCKY POINT, 28457-WILLIAM JORDAN	SA
710-342	07-12	34	TOPSAIL JR-SR HI, 273 U S HWY 17 N, HAMPSTEAD, 28443-LARRY POORE	SA
710-346	03-06	13	TOPSAIL MIDDLE, P O BOX 279, HAMPSTEAD, 28443-E J HIGHSMITH	SA
710-347	K-02	13	TOPSAIL PRIMARY, P O BOX 98, HAMPSTEAD, 28443-MARY G JORDAN	SA
710-348	K-04	13	WEST PENDER, RT 2 BOX 2435, BURGAW, 28425-HOWARD N WALKER, JR	SA
710-352	K-02	8	WILLARD, ROUTE 2 BOX 48, WILLARD, 28478-FREDRICK JOHNSON	SA

PERQUIMANS

86 FINAL ENROLLMENT 1,835 ACCREDITED BY THE STATE BOARD OF EDUCATION 05/07/86-92

BOARD OF EDUCATION CLIFFORD S WINSLOW, CHAIRMAN
PRESTON STEVENSON, VICE-CHAIRMAN CLIFFORD TOWE
MACK NIXON EMMETT B LONG

BOARD ATTORNEY JOHN V MATTHEWS, JR, PO BOX 516, HERTFORD 27944
PHONE 919 426-5451

- CENTRAL OFFICE -

SUPERINTENDENT JAMES P HARRELL, P O BOX 337, EDENTON ROAD STREET,
HERTFORD 27924 PHONE 919 426-5741 COURIER NO 1055

ASSISTANT SUPERINTENDENT J CAMERON BOYCE, JR

STAFF FRANCES HAMMER, FINANCE OFFICER
LLOYD E RIDDICK, TRANSPORTATION SUPVR
JANICE WINSLOW, COORD STUDENT SERVICES
JEANNIE UMPHLETT, COORD EXCEPT CHILDREN
SUSAN WINSLOW, COORD ELEMEN CURR & INSTR
ESTELLE FELTON, COMMUNITY SERVICES ASST
KENNETH L STALLS, DIR VOCATIONAL EDUC
LINWOOD BOYNTON, MAINT SUPVR
LACLAIRE ANDERSON, SUPVR SCH FOOD SER
PAUL WARD, COORD CAREER DEVELOPMENT
GLADYS HALL, COORD COMMUNITY SCHOOLS
CHRISTINE BARBER, OBSERVER/EVALUATOR

- PUBLIC SCHOOLS -

SCHOOL CODE	GRADES TAUGHT	NO. OF TEACHERS	NAME OF SCHOOL, ADDRESS, AND PRINCIPAL	ACCREDITATION STATUS
720-304	K-06	23	HERTFORD, PO BOX 397, HERTFORD, 27944-WILLIAM D TICE	SA
720-312	K-04	18	PERQUIMANS CENTRAL, PO BX 128, WINFALL, 27985-J MORRIS KORNEGAY	SA
720-316	09-12	40	PERQUIMANS HIGH, PO BX 398, HERTFORD, 27944-WILLIAM E BYRUM	SA
720-320	05-08	29	PERQUIMANS UNION, PO BX 117, WINFALL, 27985-GARY Q STUBBINS	SA

PERSON

86 FINAL ENROLLMENT 5,570 ACCREDITED BY THE STATE BOARD OF EDUCATION 03/01/84-90

BOARD OF EDUCATION ALVIN DICKERSON, CHAIRMAN
ALAN S HICKS JAMES J WOODY, JR
HENRY EILY HAZEL C BREEZE

BOARD ATTORNEY THARRINGTON, SMITH, & HARGROVE, PO BOX 1151, RALEIGH 27602
PHONE 919 821-4711

- CENTRAL OFFICE -

SUPERINTENDENT RONNIE G BUGNAR, DRAWER 1078, 304 S MORGAN STREET, ROXBORO 27573
PHONE 919 599-2191 COURIER NO 2203

ASSOCIATE SUPERINTENDENT BETTY R STEWART

ASSISTANT SUPERINTENDENTS JAMES ROGERS, PERSONNEL & MIDDLE SCHOOLS
GRETA JEFFERS (K-6)

STAFF
CLARENCE B LAWSON, DRIVER EDUCATION
LEON F HAMLIN, DIR FEDERAL PROGRAMS
DANNY R CLAYTON, TRANSPORTATION SUPVR
KENNETH R GARRETT, MAINTENANCE SUPERVISO
MELISHA M GILREATH, PSYCHOLOGIST
JERRY C THOMPSON, FINANCE OFFICER
LYN D HOLT, CHILD NUTRITION SUPERVISOR
DONOVAN O HARPER, DIR SPECIAL PROGRAMS
DUKE TORIAN, ATTENDANCE COUNSELOR
ALBERT F HICKS, JR, DIR OF VOCATIONAL ED
TONY M BRANDON, DIR EXCEP CHILDREN
BARBARA CURRIER, COMMUNITY SCHOOL COORD

- PUBLIC SCHOOLS -

SCHOOL CODE	GRADES TAUGHT	NO. OF TEACHERS	NAME OF SCHOOL, ADDRESS, AND PRINCIPAL	ACCREDITATION STATUS
730-308	K-06	15	BETHEL HILL, RT 5 BOX 47, ROXBORO, 27573-JOHN T BETTERTON, JR	
730-324	K-06	21	EARL BRADSHER, 404 S MORGAN ST, ROXBORO, 27573-JEAN H ROGERS	
730-332	K-06	30	HELENA, P O BOX 38, TIMBERLAKE, 27583-JOSIAH P THOMAS	
730-334	K-06	26	NORTH ELEMENTARY, 815 HENDERSON ROAD, ROXBORO, 27573-S E KNOTT	
730-340	K-06	19	NORTH END, RT 2, ROXBORO, 27573-LARRY W OAKLEY	
730-344	07-09	49	NORTHERN JR, P O BOX 3130, ROXBORO, 27573-JAMES D GRAY	
730-348	K-06	16	OAK LANE, P O BOX 128, HURDLE MILLS, 27541-MARTHA W MCCALL	
730-352	10-12	75	PERSON SR, RIDGE RD, P O BOX 381, ROXBORO, 27573-THOMAS J BROWN	SA
730-356	K-06	29	SOUTH ELEM, P O BOX 418, ROXBORO, 27573-MAGGIE W LAWSON	
730-360	07-09	49	SOUTHERN JR, BOX 642, MAIN CIR, ROXBORO, 27573-JOHNNY M LUNSFORD	
730-368	K-06	18	WOODLAND, RT 1, BOX 448, ROXBORO, 27573-CHUCK K OAKLEY	

PITT

86 FINAL ENROLLMENT 11,852 ACCREDITED BY THE STATE BOARD OF EDUCATION 04/03/75-84

BOARD OF EDUCATION MARK W OWENS, JR, CHAIRMAN
GEORGE E WILLIAMS, VICE CHAIRMAN
J B CONGELTON, JR
ANNE MCGAUGHEY
STEVE TRIPP
STEPHEN G WALL
ERMA S CARR
DONOVAN PHILLIPS
ROBERT HALSTEAD
FERRELL E BLOUNT, III
WALTER E GASKINS
JAMES W BLACK
FRANK GROOMS
ALFREDIA PARKER
DAVID SHACKLEFORD

BOARD ATTORNEY PHIL DIXON, PO BOX 1785, GREENVILLE 27835
PHONE 919 758-6200

- CENTRAL OFFICE -

SUPERINTENDENT DR EDWIN L WEST, JR, 1717 WEST 5TH STREET, GREENVILLE 27834
PHONE 919 752-2934 COURIER NO 148

ASSOCIATE SUPERINTENDENTS T L CRAFT, FINANCE SUPPORT/OPER SERV
J L KEETER, PERSONNEL/ADM SERV
CHARLES ROSS, INSTRUCTION
JOHN MCKNIGHT, DEPUTY SUPERINTENDENT
REBECCA OATS, STAFF DEV/MINORITY AFF

STAFF
DONNA WARE, DIR CHILD NUTRITION
D H CONLEY, ATTENDANCE COUNSELOR
RODNEY BULLOCK, TRANSPORTATION SUPVR
RENEE WALDEN, SUPVR CHILD NUTR
JOE GODETTE, ATTENDANCE COUNSELOR
EMMY WHITEHEAD, CULTURAL ARTS COORD
DON MCLANE, VOC ED COORD
BRENDA STRICKLAND, ADM ASSIST
DR ROBERT DAILEY, HLTH/PE/ATHLET COORD
FREAGER SANDERS, FEDERAL PROG
FRANCIS DOREY, FACILITY/PLANNING/CONST
CYNTHIA WEASE, CERTIFICATION SPECIALIST
JEAN AVERETTE, EXCEP CHILD COORD
OLA NELL PERRY, K-3 COORD
JENNY THIGPEN, SCHOOL PSYCHOLOGIST
SUE BRANCH, LANG ARTS/SOC STUDIES 4-12
CARL HEATH, MAINTENANCE SUPERVISOR
JULIUS G CHAUNCEY, DIR MANAGEMENT INFO
VALERIE LINDSEY, SUPVR CHILD NUTR
CARL TOOT, COMPUTERS/TEXTBOOKS
ANN HARRISON, MEDIA SERV COORD
BARRY GASKINS, INFO DIR
ARLENE FERREN, PUPIL SERV
DR RICHARD L PRESTON, TESTING COORD
NAOMI EDWARDS, DIR ACCOUNTING
KATHY RIGGS, DIR CLASSIFIED PERSONNEL
CHRISTINA DRYE, DIR CERTIFICATED PERS
TOM DALY, MATH/SCIENCE 4-12
DAN W THOMAS, CONTROLLER FINANCIAL SERV
CHARLES ALFORD, VOC REHABILITATION

ALICE KEENE, COMMUNITY SCHOOLS COORD
BERNARD HASELRIG, VOLUNTEER COORD
MARY TYSON, SUPVR CHILD NUTRITION
EMMY WHITEHEAD, CULTURAL ARTS COORD
MARTHA PURVIS, SCHOOL PSYCHOLOGIST
SYLVIA B JORKMAN, SCHOOL PSYCHOLOGIST
CAROL SHIELDS, COORDINATOR RECREATION
GAIL MCINTOSH, SCHOOL PSYCHOLOGIST
MARY A YARBROUGH, SPEC PROJ COORD
BARBARA PEOPLES, SCHOOL PSYCHOLOGIST
JILL BULLOCK, SCHOOL PSYCHOLOGIST

- PUBLIC SCHOOLS -

SCHOOL CODE	GRADES TAUGHT	NO. OF TEACHERS	NAME OF SCHOOL, ADDRESS, AND PRINCIPAL	ACCREDITATION STATUS
740-302	04-08	49	A G COX, P O BOX 550, WINTERVILLE, 28590-JOHNNY PINNER	SA
740-303	09-12	9	AGNES FULLILOVE COMM, CHESTNUT ST, 27834-JOHANN BLEICHER	
740-304	K-04	29	AYDEN ELEM, 1304 W THIRD ST, AYDEN, 28513-STUART TRIPP	SA
740-308	05-08	28	AYDEN MIDDLE, P O BOX 396, AYDEN, 28513-GASTON MONK	SA
740-309	09-12	42	AYDEN-GRIFTON, BOX 172, ROUTE 3, AYDEN, 28513-WM C WIGGINS	SA
740-310	K-05	32	BELVOIR ELEM, RT 4, BOX 43, GREENVILLE, 27834-PAT JAMES	SA
740-320	K-08	30	BETHEL ELEMENTARY, RT 1, BOX C-50, BETHEL, 27812-JANIE MANNING	SA
740-332	K-08	30	CHICOD, RT 2, BOX 378, GREENVILLE, 27834-CHARLES JOHNSON	SA
740-333	09-12	62	D H CONLEY, BOX 230, RT 13, GREENVILLE, 27834-N I BALDREE	SA
740-334	K-05	9	FALKLAND EL, RT 4 BOX 240, GREENVILLE, 27834-NORWOOD RANDOLPH	SA
740-336	K-03	18	EASTERN, CEDAR LANE, GREENVILLE, 27834-GLENN STRICKLAND	SA
740-337	08-09	45	E B AYCOCK JR, 1325 RD BKS RD, GREENVILLE, 27834-KAY WHITEHURST	SA
740-338	K-03	22	ELMHURST, W BERKLEY RD, GREENVILLE, 27834-STELLA CHAMBLISS	SA
740-340	06-08	35	FARMVILLE MIDDLE, P O BOX 50, FARMVILLE, 27828-RICHARD E CUTLER	SA
740-344	09-12	45	FARMVILLE CENTRAL, P O BOX 209, FARMVILLE, 27828-CHARLES E LONG	SA
740-348	07-07	27	GREENVILLE MIDDLE, ARLINGTON BLVD, 27834-JOHN CARSTARPHEN	SA
740-352	K-08	26	GRIFTON, P O BOX 158, GRIFTON, 28530-NANELLE CONGLETON	SA
740-358	K-08	32	G R WHITFIELD, P O BOX 129, GRIMESLAND, 27837-BETH B WARD	SA
740-360	K-05	27	H B SUGG, 807 S GEORGE ST, FARMVILLE, 27828-TONY CATES	SA
740-366	10-12	73	J H ROSE SR, ELM ST, GREENVILLE, 27834-B PATRICK AUSTIN	SA
740-374	09-12	42	NORTH PITT, RT 1, BOX 313, BETHEL, 27812-JOSH POTTER	SA
740-376	K-05	17	PACTOLUS, RT 5 BOX 337, GREENVILLE, 27834-SELMA CHERRY	SA
740-378	-	1	PITT MEM HOSP, STANTONSBURG RD, GREENVILLE, 27834-JEAN AVERETTE	
740-380	K-03	40	W H ROBINSON, P O BOX 509, WINTERVILLE, 28590-BLANIE A MOYE	SA
740-382	K-03	18	SADIE SAULTER, FLEMING STREET, GREENVILLE, 27834-ESTHER WARREN	SA
740-386	01-03	23	SAM D BUNDY ELEM, P O BOX 1129, FARMVILLE, 27828-EDITH WARREN	SA
740-390	04-06	30	SOUTH GREENVILLE, HOWELL ST, GREENVILLE, 27834-JOHN B SMITH, JR	SA
740-396	K-05	10	STOKES ELEM, RT 1 BOX 198, STOKES, 27884-ROSCOE LOCKE	SA
740-398	K-03	15	THIRD STREET, W THIRD ST, GREENVILLE, 27834-CAROLYN FEREBEE	SA
740-400	04-06	30	WAHL-COATES, E FIFTH ST, GREENVILLE, 27834-L MCCARLEY & J BUDACZ	SA
740-402	06-08	30	WELLCOME MIDDLE, RT 6, BOX 76, GREENVILLE, 27834-C ED TADLOCK	SA

POLK

86 FINAL ENROLLMENT 1,523

ACCREDITED BY THE STATE BOARD OF EDUCATION
08/01/84-90

BOARD OF EDUCATION PHILIP E FISCHER, CHAIRMAN
KENNETH WILLIAMS
CRAIG E MCSWAIN
ROY L MORGAN
NORMAN L MORGAN

BOARD ATTORNEY JACKSON, JACKSON & BENNINGTON, P O BOX 1666,
HENDERSONVILLE, 28739-PHONE 704 859-9131

- CENTRAL OFFICE -

SUPERINTENDENT DR JAMES E BENFIELD, P O BOX 697 (COURTHOUSE ANNEX)
COLUMBUS 28722 PHONE 704 894-8249 COURIER NO 675

ASSISTANT SUPERINTENDENT JOSEPH M TESTOR

STAFF JOAN L NASH, COMMUNITY SCHOOLS COORD
RONALD SEVERS, TRANSPORTATION
HELEN M MCBURNEY, ESEA CHAPTER I
SANDRA TINSLEY, FINANCE OFFICER
ARTHUR E COVIL, MAINTENANCE SUPERVISOR
JOSEPH TESTOR, VOCATIONAL EDUCATION DIR
MARY E WEST, CHILD NUTRITION SUPERVISOR

- PUBLIC SCHOOLS -

SCHOOL CODE	GRADES TAUGHT	NO. OF TEACHERS	NAME OF SCHOOL, ADDRESS, AND PRINCIPAL	ACCREDITATION STATUS
750-308	K-06	10	GREEN CREEK, RT 1, TRYON, 28782-MARVIN J WAGNER	SA
750-312	K-06	10	MILL SPRING, MILL SPRING, 28756-VACANT	

750-316	07-12	51	POLK CENTRAL, MILL SPRING, 28756-WILLIE C TURNER	
750-320	K-09	11	SALUDA, SALUDA, 28773-MARY MARGARET INGLE	SA
750-324	K-06	8	STEARNS, COLUMBUS, 28722-CARTHON D HINSON	
750-328	K-06	8	SUNNY VIEW, RT 2, MILL SPRING, 28756-JERRY D HENSLEY	

Tryon

86 FINAL ENROLLMENT 606 ACCREDITED BY THE STATE BOARD OF EDUCATION 11/02/83-89

BOARD OF EDUCATION JAMES COWAN, CHAIRMAN
GEORGIA PACK CARRIE LEE MASSEY
WILLIAM MILLER ROBERT C SCOGGINS

BOARD ATTORNEY WILLIAM A MCFARLAND, 125 S TRADE ST, TRYON 28782 PHONE 704 859-9131

- CENTRAL OFFICE -

SUPERINTENDENT VERNON L DUSENBURY, HARMON FIELD RD, BOX 850, TRYON 28782
PHONE 704 859-6636

STAFF GEOFFREY M TENNANT, GUIDANCE DIRECTOR VERONICA VOLLMER, FINANCE OFFICER
JOSEPH P WRAY, COORD COMMUNITY SCHOOLS

- PUBLIC SCHOOLS -

SCHOOL CODE	GRADES TAUGHT	NO. OF TEACHERS	NAME OF SCHOOL, ADDRESS, AND PRINCIPAL	ACCREDITATION STATUS
751-304	K-08	24	TRYON ELEM, SCH STREET, TRYON, 28782-WALKER WILLIAMS	SA
751-308	09-12	18	TRYON HIGH, HARMON FIELD ROAD, TRYON, 28782-J ALAN PEOPLES	SA

RANDOLPH

86 FINAL ENROLLMENT 13,545

BOARD OF EDUCATION DON OSBORNE, CHAIRMAN
GRADY LAWSON JOHN FERREE, JR
LYNDA PETTY BOB PLUMMER, JR
PHYLLIS LAWRENCE TOMMY JOHNSON

BOARD ATTORNEY RODNEY MASON, IVEY AND MASON, ASHEBORO 27203
PHONE 919 625-3043

- CENTRAL OFFICE -

SUPERINTENDENT DR GEORGE R FLEETWOOD, 2222 SOUTH FAYETTEVILLE STREET
ASHEBORO 27203 PHONE 919 629-2131 COURIER NO 266

ASSISTANT SUPERINTENDENTS ROBERT MCRAE, JR, INSTRUCTIONAL SER
BOB L TROGDON, MAINTENANCE/BLDG/GROUNDS WORTH J HATLEY, PERSONNEL/ADMIN SER

STAFF SUE SPENCER, DIR INSTRUCT MEDIA RUTH SPARGO, DIR INSTRUCTION, K-8
JERRY JONES, DIR CULTURAL ARTS GEORGE TATE, DIR ECIA I & MIGRANT PROG
OMETA KENAN, DIR EXCEP CHILDREN BARBARA ARNOLD, DIR TESTING/PUPIL PERS
THERESA JONES, HOMEBOUND TEACHER BARRY SCOTT, TRANSPORTATION SUPVR
BETTY ANDREWS, FINANCE OFFICER LORAYE H HUGHES, DIR COMMUNITY SCHOOLS
PHIL BONKEMEYER, ATTENDANCE COUNSELOR ROBERT L BREWER, DIR DRIVER EDUCATION
DARRELL HILL, DIR OCCUP EDUC MARGARET ANNE WARD, DIR SCHOOL FOOD SERV
GLADYS JOHNSON, SUPVR SCHOOL FOOD SERV CLAUDINE JONES, HOME-SCHOOL COORDINATOR

- PUBLIC SCHOOLS -

SCHOOL CODE	GRADES TAUGHT	NO. OF TEACHERS	NAME OF SCHOOL, ADDRESS, AND PRINCIPAL	ACCREDITATION STATUS
760-304	K-03	16	ARCHDALE, 207 TRINDALE RD, HIGH POINT, 27263-CYNTHIA J GLASCOCK	SA
760-306	04-05	32	BRAXTON CRAVEN, P O BOX 250, TRINITY, 27370-JOHN C MADDOCKS	SA

760-308	K-08	6	BROWER, RT 1, SEAGROVE, 27341-SYLVAN ROUTH	SA
760-316	K-08	17	COLERIDGE, RT 1, BOX 313, RAMSEUR, 27316-MIKE YORK	SA
760-318	09-12	61	EASTERN RANDOLPH HI, RT 2, BOX 204, RAMSEUR, 27316-PAUL WHITLEY	SA
760-320	K-08	37	FARMER, FARMER RUR STA, ASHEBORO, 27203-HAROLD O DAVIS	SA
760-324	K-08	28	FRANKLINVILLE, P O BOX 258, FRANKLINVILLE, 27248-BARRY COLE	SA
760-328	K-08	26	GRAYS CHAPEL, RT 1, BOX 311, FRANKLINVILLE, 27248-GARY DAVIS	SA
760-332	K-08	37	LIBERTY, P O BOX 126, LIBERTY, 27298-STAN HEDRICK	SA
760-336	K-05	19	NEW MARKET, P O BOX 189, SOPHIA, 27350-EMMA ROUTH	SA
760-340	K-08	33	RAMSEUR, 146 JORDAN ROAD, RAMSEUR, 27316-ROGER DALE STEVENSON	SA
760-344	K-05	37	RANDLEMAN ELEM, 100 SWAIM ST, RANDLEMAN, 27317-ROBERT UPCHURCH	SA
760-348	09-12	46	RANDLEMAN HIGH, P O BOX 485, RANDLEMAN, 27317-JERRY SHACKELFORD	SA
760-352	06-08	36	RANDLEMAN MIDDLE, BOX 625, RANDLEMAN, 27317-DEBI KIME	SA
760-356	K-08	36	SEAGROVE, P O BOX 540, SEAGROVE, 27341-WELDON CRAVEN	SA
760-358	09-12	42	SOUTHWESTERN H S, RT 5, BOX 95, ASHEBORO 27203-DONNIE BAXTER	SA
760-364	K-06	12	TABERNACLE, RT 2, BOX 432, ASHEBORO, 27203-FRED HEMRIC	SA
760-368	K-03	28	TRINDALE, 400 BALFOUR DRIVE, HIGH POINT, 27263-JOHN WALLER	SA
760-376	K-03	19	TRINITY EL, P O BOX 161, TRINITY, 27370-MARY JONES	SA
760-378	06-08	58	ARCHDALE TRINITY MID, P O BX 232, TRINITY, 27370-JERRY TILLMAN	SA
760-380	09-12	64	TRINITY HIGH, P O BOX 1318 TRINITY, 27370-DARRELL SAUNDERS	SA

Asheboro

86 FINAL ENROLLMENT 3,639 ACCREDITED BY THE STATE BOARD OF EDUCATION 08/01/84-90

BOARD OF EDUCATION MRS EMILY S REDDING, CHAIRMAN
MRS RUTH R ALLEN
MRS LINDA R CRANFORD
MRS MARYLIN S FOWLER
MRS JOYCE P HARRINGTON
DAVID H ROWE
FRANK EDMONDSON, III
J KEITH CRISCO
CHARLES H HARTSELL
J M RAMSAY, III
LEE J STONE

BOARD ATTORNEY D WESCOTT MOSER, 230 EAST SALISBURY ST, ASHEBORO 27203
PHONE 919 625-2113

- CENTRAL OFFICE -

SUPERINTENDENT DUANE J MATTHEIS, P O BOX 1103, 1126 S PARK ST, ASHEBORO 27203
PHONE 919 625-5104 COURIER NO 262

ASSISTANT SUPERINTENDENTS HARRIS ALTON MUNNS, JR, PERSONNEL/ADMIN
DR F JONES, CURR/INSTR/FED PROG/CMTY SCH

STAFF WILLIAM C HADEN, VOC REHAB COUNSELOR
KAY R CRAVEN, DIR SCHOOL FOOD SERVICE
MARIE H MALPASS, ATTENDANCE COUNSELOR
WILLIAM H ROBINSON, SCHOOL PSYCHOLOGIST
VACANT, COMPUTER EDUCATION COORD
MILDRED F CHRISCO, BUS MGR FINANCE OFF
RAY T DYER, MAINTENANCE SUPERVISOR
MARLENE O WOOTEN, DIR EXCEP CHILD PROGS
HARRIETTE E COX, DIR OCCUP EDUCATION

- PUBLIC SCHOOLS -

SCHOOL CODE	GRADES TAUGHT	NO. OF TEACHERS	NAME OF SCHOOL, ADDRESS, AND PRINCIPAL	ACCREDITATION STATUS
761-304	09-12	67	ASHEBORO HI, P O BOX 1327, 1221 S PARK ST, 27204-GARY W JARRETT	SA
761-308	06-08	34	S ASHEBORO MID, PO BX 1688, 523 W WALKER AVE, 27204-J W COLAVITO	SA
761-312	K-05	17	BALFOUR, 1738 N FAYETTEVILLE ST, 27203-G GLENN BROOKSHIRE	SA
761-320	K-05	22	CHARLES W MCCRARY, 400 ROSS ST, 27203-CHRISTINE Y FENNELL	SA
761-321	K-05	20	DONNA LEE LOFLIN, 405 S PARK ST, 27203-RICHARD B HARRINGTON	SA
761-328	K-05	21	GUY B TEACHEY, 700 NEW BERN AVE, 27203-MARVIN HOGSED	SA
761-332	K-05	23	LINDLEY PARK, 312 CLIFF RD, 27203-BILLY T PAYNE	SA
761-336	06-08	26	NORTH ASHEBORO MID, 900 W BAILEY ST, 27203-DR PENELOPE S SMITH	SA

RICHMOND

86 FINAL ENROLLMENT 9,286 ACCREDITED BY THE STATE BOARD OF EDUCATION 04/17/85-91

BOARD OF EDUCATION DANNY MCLEAN, CHAIRMAN
CHARLES B DEANE, JR
J W MASKE
SAM BRIGMAN
MRS KAY HUNT

BOARD ATTORNEY JOHN T PAGE, JR, PO BOX 306, ROCKINGHAM 28379 PHONE 919 997-5056

- CENTRAL OFFICE -

SUPERINTENDENT M D JAMES, DRAWER 1259, 522 W HAMLET AVE, HAMLET 28345
PHONE 919 582-5860 COURIER NO 381

ASSOCIATE SUPERINTENDENT HERMAN A WILLIAMS

ASSISTANT SUPERINTENDENTS LARRY WEATHERLY
BEULAH MCRAE

STAFF
MATTIE HUDSON, SUPERVISOR
JAMES BARBER, MAINTENANCE SUPVR
ROGER SANDERS, COMPUTING COORDINATOR
TRENT STRICKLAND, DIR FED PROG/STUDENTS
MYRTLE STOGNER, DIRECTOR VOC ED
JERRY DAVIS, FOOD SERV DIR
JAMES MCLEOD, TRANSPORTATION SUPERVISOR
ELINDA COLN, CHAIR EXCEPT CHILDREN
VACANT, CHPT I READING/MATH
NORMA PATE, SCHOOL FINANCE OFFICER

- PUBLIC SCHOOLS -

SCHOOL CODE	GRADES TAUGHT	NO. OF TEACHERS	NAME OF SCHOOL, ADDRESS, AND PRINCIPAL	ACCREDITATION STATUS
770-304	04-06	15	ASHLEY CHAPEL, RT 4, BX 490, ROCKINGHAM, 28379-SUSAN R O'NEAL	SA
770-312	K-06	15	CORDOVA, PO BOX 149, CORDOVA, 28330-ELIJAH PETERSON	SA
770-316	K-09	35	ELLERBE, PO BOX 130, ELLERBE, 28338-LEWIS BROADNAX	SA
770-318	K-03	38	FAIRVIEW HEIGHTS, 104 HAMILTON AVE, HAMLET, 28345-EARL YATES	SA
770-328	07-09	43	HAMLET JR HIGH, RT 2, BOX 500, HAMLET, 28345-ROBERT BECK	SA
770-332	K-06	9	HOFFMAN, HOFFMAN, 28347-CATHEY RICHARDSON	SA
770-336	04-06	30	LEAK ST, P O BOX 1477, ROCKINGHAM, 28379-THOMAS CLARK	SA
770-340	K-03	37	L J BELL, FLOWERS & HAWTHORNE ST, ROCKINGHAM, 28379-THOMAS BEACH	SA
770-344	04-06	12	MINERAL SPRINGS, PO BOX 160, ELLERBE, 28338-DONALD PRATT	SA
770-346	04-06	31	MONROE AVE SCHOOL, 400 MONROE AVE, HAMLET, 28345-EDWARD ELLIS	SA
770-348	10-12	114	RICHMOND SR HIGH SCH, BOX 1748, ROCKINGHAM, 28379-R ROBERTSON	SA
770-350	SP-ED	7	ROBERDEL CHLD CTR, RT 2, BX 197, ROCKINGHAM, 28379-DIANE SELLERS	
770-360	07-09	51	ROCKINGHAM JR HI, PO BOX 1658, ROCKINGHAM, 28379-DR JOHN LANGLEY	SA
770-364	07-09	29	ROHANEN JUNIOR HI, PO BX 1807, ROCKINGHAM, 28379-JOE RICHARDSON	SA
770-366	K-03	19	ROHANEN PRIMARY, PO BOX 1311, ROCKINGHAM, 28379-ESTELLA GILMORE	SA
770-368	K-06	20	WEST ROCKINGHAM, 543 WASHINGTON ST, ROCKINGHAM, 28379-JOHN HAMER	SA

ROBESON

86 FINAL ENROLLMENT 14,903

ACCREDITED BY THE STATE BOARD OF EDUCATION
06/06/84-90

BOARD OF EDUCATION PETE CLARK
DR GERALD MAYNOR
J R MUSSELWHITE
DR DALTON BROOKS
MARION RICE
REV RUFUS GRAHAM
WILLIAM (BILL) OXENDINE
CATHERINE LEACH
H RONALD REVELS, JR
DAVID R GREEN
CHARLES DAVID LOCKLEAR

BOARD ATTORNEY GARY L LOCKLEAR, 318 E 5TH ST, LUMBERTON 28359 PHONE 919 738-8176

- CENTRAL OFFICE -

SUPERINTENDENT PURNELL SWETT, BOX 1328, HWY 72 & 711, LUMBERTON 28358
PHONE 919 738-4841 COURIER NO 433

ASSOCIATE SUPERINTENDENTS DONALD BONNER, SUPPORT SERVICES
J C HUMPHREY, JR, INSTR/ADMIN SERVICES

ASSISTANT SUPERINTENDENTS DOUGLAS YONGUE, TRANSPORT & PLANT OPER
RUTH D WOODS, COMPENSATORY EDUCATION

STAFF
DR V R THOMPSON, DIR TEST, RESEAR & EVAL
JACKIE SHERROD, SUPR ELEMENTARY ED K-8
JAMES HOOKS, ED RES CTR & PLANETARIUM
THOMAS RAY, TRANSPORTATION SUPVR
ALFONZO MCRAE, CHAP I PARENT COM & SUPVR
ERNEST MERLIN LOWRY, ATTEND COUNSELOR
OLA GOINS, DIR SCHOOL FOOD SERVICES
TRUDY BLAKE, ACCREDITATION AND PLANNING
GILBERT A LEWIS, DIR OCCUP EDUC
WILBUR SMITH, ASSOCIATE DIR OCCUP EDUC
ATHELIA LOCKLEAR, FINANCE OFFICER
DONALD LOCKLEAR, INDIAN EDUC TITLE IV
ARCHIE OXENDINE, COORD COMMUNITY SCHOOLS
EARLENE LOWRY, PERSONNEL DIR
DONALD LOCKLEAR, COORD INDIAN EDUC
DR DOUG YOUNG, MAINTENANCE SUPERVISOR
LINDSEY QUICK, EXTENDED DAY COORDINATOR
JAMES E SAMPSON, DRIVER EDUC SUPVR
PATRICK GEARLD, ATTENDANCE COUNSELOR
CATHY MAPLES, SUPV ELEMENTARY EDUC K-8
GLADYS SAWYER, SUPVR EXCEP CHILDREN
LORETTA HUNT, PUBLIC REL CH I IND ED
CHARLES TEDDER/BOOKROOM/MAINT ACCOUNT

- PUBLIC SCHOOLS -

SCHOOL CODE	GRADES TAUGHT	NO. OF TEACHERS	NAME OF SCHOOL, ADDRESS, AND PRINCIPAL	ACCREDITATION STATUS
780-320	K-06	19	DEEP BRANCH, RT 4, LUMBERTON, 28358-WALTER G OXENDINE	
780-322	K-03	22	EAST ROBESON PRIMARY, RT 7, LUMBERTON, 28358-CHARLES O KINLAW	SA
780-324	04-08	26	FAIRGROVE, RT 1, FAIRMONT, 28340-LARECE HUNT	
780-328	K-03	15	GREEN GROVE, RT 1, FAIRMONT, 28340-BARRY HARDING	
780-331	09-12	18	ROBESON CO CAREER CTR, BOX 1328, LUMBERTON, 28358-STACY LOCKLEAR	
780-336	07-12	40	LITTLEFIELD, RT 7, LUMBERTON, 28358-JERRY L LONG	SA
780-340	K-06	20	LONG BRANCH, RT 2, LUMBERTON, 28358-STEPHEN F STONE	SA
780-344	K-12	60	MAGNOLIA, RT 8, LUMBERTON, 28358-NOAH WOODS	
780-352	07-12	36	ORRUM, ORRUM, 28369-BRUCE WALTERS	SA
780-356	K-06	15	OXENDINE, RT 2, MAXTON, 28364-LARRY TRENT BROOKS	
780-360	K-12	37	PARKTON, PARKTON, 28371-COLON LANE, JR	
780-364	K-05	43	PEMBROKE ELEM, PEMBROKE, 28372-JAMES C DIAL	SA
780-368	08-09	37	PEMBROKE JUNIOR HIGH, PEMBROKE, 28372-BILL JAMES BREWINGTON	
780-369	06-07	26	PEMBROKE MIDDLE, PEMBROKE, 28372-THOMAS LOCKLEAR	
780-376	K-06	23	PINEY GROVE, RT 10, LUMBERTON, 28358-GRADY LOCKLEAR	
780-380	K-06	14	PROCTORVILLE, PROCTORVILLE, 28375-ANNIE BRINKLEY	
780-384	K-09	45	PROSPECT, RT 3, MAXTON, 28364-KELLY K SANDERSON	
780-390	K-04	30	R B DEAN, 216 4TH ST, MAXTON, 28364-HOWARD D DAVIS, SR	
780-392	K-08	18	REX-RENNERT, RT 1, SHANNON, 28386-JACK MORGAN	
780-396	06-08	14	ROWLAND MIDDLE, ROWLAND, 28383-RONA LEACH	
780-402	09-12	39	SOUTH ROBESON HI, ROWLAND, 28383-ARDEEN HUNT & DWIGHT PEARSON	SA
780-404	04-06	18	SMITHS/ALLENTON MIDDLE, LUMBERTON, 28358-JOHN T BRISSON	
780-408	K-05	29	SOUTHSIDE/ASHPOLE, ROWLAND, 28383-MABEL REVELS	
780-410	05-09	38	TOWNSEND MID, 331 FLORENCE ST, MAXTON, 28364-MAXTER E ALLEN, JR	
780-412	K-06	22	UNION CHAPEL, RT 1, PEMBROKE, 28372-WADE C HUNT	
780-416	K-06	22	UNION ELEM, RT 3, ROWLAND, 28383-ROSE MARIE LOWRY	
780-420	10-12	74	WEST ROBESON SR, PO BOX 1210, PEMBROKE 28372-R COTTON & R MAYNOR	SA

Fairmont

86 FINAL ENROLLMENT 2,313 ACCREDITED BY THE STATE BOARD OF EDUCATION 10/06/82-88

BOARD OF EDUCATION ABNER M HARRINGTON, CHAIRMAN
ROBERT H HUGHES
LEE HELEN THOMPSON
JILL F HOUGH
FAY SELLERS
JOHN R JACKSON
GOSNOLD FLOYD

BOARD ATTORNEY FRANK FLOYD, JR, 200 S MAIN ST, FAIRMONT 28340 PHONE 919 628-6308

- CENTRAL OFFICE -

SUPERINTENDENT LEON M MCLEAN, 106 TRINITY ST, FAIRMONT 28340 PHONE 919 628-7767

STAFF HELEN H LEGGETT, GENERAL SUPERVISOR
MARY FRANCES BRITT, LUNCHROOM SUPERVISOR
TIM LEWIS, MAINTENANCE SUPERVISOR
CAROLYN BLACKMON, EXCEPTIONAL CHILD SUPV
JOHN D JONES, ECIA COORDINATOR
ARTHUR LEGGETT, BUSINESS MANAGER

- PUBLIC SCHOOLS -

SCHOOL CODE	GRADES TAUGHT	NO. OF TEACHERS	NAME OF SCHOOL, ADDRESS, AND PRINCIPAL	ACCREDITATION STATUS
781-304	K-04	44	ROSENWALD ELEMENTARY, FAIRMONT, 28340-LANES E MCLEAN	
781-306	09-12	47	FAIRMONT HIGH, FAIRMONT, 28340-DONALD W BULLOCK	SA
781-308	05-08	45	FAIRMONT MIDDLE, FAIRMONT, 28340-NICHOLAS C GARNER	

Lumberton

86 FINAL ENROLLMENT 4,343 ACCREDITED BY THE STATE BOARD OF EDUCATION 10/06/82-88

BOARD OF EDUCATION JOHN P BARKER, CHAIRMAN
MRS GRACE W FLYNN
JAMES M CARROLL
TERRY L SMITH
MRS HENRIETTA R FOX
GEORGE H YOUNG
D MICHAEL MCCARTHY

BOARD ATTORNEY JOHN WISHART CAMPBELL, N CHESTNUT ST, LUMBERTON 28358
PHONE 919 738-8534

- CENTRAL OFFICE -

SUPERINTENDENT DR L GILBERT CARROLL, P O BOX 1187, 800 NORTH WALNUT STREET
LUMBERTON 28359 PHONE 919 738-4291

STAFF
BOYCE ALLEN, FINANCE OFFICER
HENRY L MEARES, TITLE I DIRECTOR
ESTHER L FORD, SCHOOL SOCIAL WORKER
JANE F O'BRIEN, DIR EXCEPTIONAL CHILDREN
DR DAVID L WHITFIELD, ADMIN ASST TO SUPT
NINA T LINEBERRY, DIR VOCATIONAL EDUCA
BETSY COBB ALSTON, DIR FOOD SERVICES
MARJORIE A INGRAM, SCHOOL NURSE
CAROLYN KIRBY, OFF MGR/ASST FINANCE OFF

- PUBLIC SCHOOLS -

SCHOOL CODE	GRADES TAUGHT	NO. OF TEACHERS	NAME OF SCHOOL, ADDRESS, AND PRINCIPAL	ACCREDITATION STATUS
782-308	K-04	9	JANIE C HARGRAVE, HARGRAVE ST, 28358-MARY P TEETS	SA
782-312	05-07	61	LUMBERTON MIDDLE, 300 BAILEY RD, 28358-A RUPERT COLLINS	SA
782-316	10-12	61	LUMBERTON SR, 3901 FAYETTEVILLE RD, 28358-VACANT	SA
782-320	K-04	20	ROWLAND NORMENT, GODWIN AVE, 28358-ROBERT GERALD ANDREWS	SA
782-324	K-04	21	W H KNUCKLES, FAIRMONT RD, 28358-DR ROBERT L JONES	SA
782-328	08-09	49	LUMBERTON JR, MARION RD, 28358-MS LOISTENE P DEFREECE	SA
782-332	K-04	21	TANGLEWOOD, WEST 29TH ST, 28358-DR JANET S OWEN	SA
782-336	K-04	8	W LUMBERTON, SCHOOL ST, W LUMBERTON, 28358-NORMAN W SAMPSON	SA

Red Springs

86 FINAL ENROLLMENT 1,873 ACCREDITED BY THE STATE BOARD OF EDUCATION 03/01/84-90

BOARD OF EDUCATION RAYMOND M AMMONS, CHAIRMAN
JOHN A STATON
EDNA B MCKELLAR
EDWARD K BATCHELOR
DONALD K WATSON

BOARD ATTORNEY J M MCMANUS, 110 E 3RD AVE, RED SPRINGS 28377 PHONE 919 843-5541

- CENTRAL OFFICE -

SUPERINTENDENT JOHN C RAY, 130 MCNEILL DRIVE, RED SPRINGS 28377
PHONE 919 843-2111

STAFF
SANDRA YOUNG, SCHOOL NURSE & ATTEND COUN
ELIZABETH NEAL, FED PROGRAMS DIR/SUPVR
NORMA ODOM, DIR SCHOOL FOOD SERV
MAYBELLE ELK, INDIAN ED DIR/HOME-SCH COR
JAMES MCLEAN, MAINTENANCE SUPERVISOR
FREDERICK L MCKINNON, SUPVR CURR/INSTRUC
BETTY I PEAVY, FINANCE OFFICER
H A CUNNINGHAM, COMMUNITY SCHOOLS COORD
CLAUDE W BERRY, JR, COORD EXCEPT CHILD

- PUBLIC SCHOOLS -

SCHOOL CODE	GRADES TAUGHT	NO. OF TEACHERS	NAME OF SCHOOL, ADDRESS, AND PRINCIPAL	ACCREDITATION STATUS
784-304	K-03	31	PETERSON ELEM, 503 W 4TH AVE, RED SPRINGS, 28377-ANTHONY PARKER	
784-306	04-08	43	RED SPRINGS MIDDLE SCH, 302 W SECOND AVE, 28377-CHARLES MCNEILL	
784-308	09-12	34	RED SPRINGS HIGH, NORTH VANCE ST, 28377-J PATRICK NEAL	SA

Saint Pauls

86 FINAL ENROLLMENT 1,588 ACCREDITED BY THE STATE BOARD OF EDUCATION 08/07/85-91

BOARD OF EDUCATION STEVE REGAN, CHAIRMAN
FREDDY G BREEDEN
FAISON POWERS
PETE IVEY
WAYNE JACKSON
ANNA MAYNOR

BOARD ATTORNEY HAL KINLAW, JR, PO BOX 1371, LUMBERTON 28358 PHONE 919 739-0621

- CENTRAL OFFICE -

SUPERINTENDENT DR THOMAS F PAQUIN, OLD STAGE ROAD NORTH, ST PAULS 28384
PHONE 919 865-4104

ASSISTANT SUPERINTENDENT EDWARD G ORMSBY

STAFF SUSAN H COLLINS, ADMIN ASSIST TO SUPT
RALPH MUSSLEWHITE, MAINTENANCE SUPVR
PAULA M HAGENS, FINANCE OFFICER
MILDRED J MAYNOR, LUNCHROOM SUPERVISOR
TOMMY BELCH, COMMUNITY SCHOOLS COORD

- PUBLIC SCHOOLS -

SCHOOL CODE	GRADES TAUGHT	NO. OF TEACHERS	NAME OF SCHOOL, ADDRESS, AND PRINCIPAL	ACCREDITATION STATUS
785-304	K-05	34	ST PAULS ELEMENTARY, BOX 398, 28384-WELDON D ROBINSON	SA
785-306	06-08	25	ST PAULS MIDDLE, SHAW STREET, 28384-DALLAS M FREEMAN	SA
785-308	09-12	30	ST PAULS HIGH, N OLD STAGE RD, 28384-DR ALLEN C FAIRCLOTH	SA

ROCKINGHAM

86 FINAL ENROLLMENT 3,755 ACCREDITED BY THE STATE BOARD OF EDUCATION 09/01/82-88

BOARD OF EDUCATION JIMMY R BOLDEN, CHAIRMAN
KENNETH M VAUGHN, VICE-CHAIRMAN
NEAL H MCKEE
FLORENCE D WHARTON
HAZEL RUSSELL

BOARD ATTORNEY ALBERT J POST, PO BOX 509, REIDSVILLE 27320 PHONE 919 342-5786

- CENTRAL OFFICE -

SUPERINTENDENT MR GREGORY T TODD, BOX 8, WENTWORTH 27375 PHONE 919 342-4701
COURIER NO 2223

ASSISTANT SUPERINTENDENTS A EVERETTE SMITH, PERSONNEL & INSERVICE
CHARLES P BALLENTINE, INSTRUCTION

STAFF N FREEMAN JONES, DIR EXCEP CHILDREN
J VAN SHARPE, DIR COMMUNITY SCHOOLS
GRADY STAFFORD, ELEM INTERSCHOL ATH COOR
ROBERT L HARDY, MAINTENANCE DIRECTOR
ROBERT W MEADOR, OCCUPATIONAL DIR
SUSAN VASQUEZ, SCHOOL PSYCHOLOGIST
JAMES R SCOTT, DIRECTOR TRANSPORTATION
RACHEL WALL, CHILD NUTRITION DIR
CHATTIE WINFIELD, SCHOOL NURSE
ELBERT LAKE, DIR ECIA CHAPTER I
SHEILA B TILLEY, SCHOOL FINANCE OFFICER
RON RUBENZER, SCHOOL PSYCHOLOGIST

- PUBLIC SCHOOLS -

SCHOOL CODE	GRADES TAUGHT	NO. OF TEACHERS	NAME OF SCHOOL, ADDRESS, AND PRINCIPAL	ACCREDITATION STATUS
790-304	K-08	27	BETHANY, RT 4, BOX 151, REIDSVILLE, 27320-VAN L MOORE	
790-308	K-04	13	HAPPY HOME, RT 2, BOX 223, RUFFIN, 27326-THOMAS E BOLDEN	
790-316	05-08	18	LINCOLN, RT 2, BOX 265, RUFFIN, 27326-RONALD K HARRIS	
790-320	K-06	17	MONROETON, RT 2, BOX 124, REIDSVILLE, 27320-RALPH L CLAYTON, JR	
790-330	09-12	68	ROCKINGHAM CO SR HIGH, BOX 41, WENTWORTH, 27375-DR SAM HILL	
790-332	K-04	12	SADLER, RT 7, BOX 613, REIDSVILLE, 27320-LINWOOD FAULCON	
790-344	K-08	43	WENTWORTH, BOX 37, WENTWORTH, 27375-J EDWARD MEADOR	

Eden

86 FINAL ENROLLMENT 4,302 ACCREDITED BY THE STATE BOARD OF EDUCATION 07/07/86-92

BOARD OF EDUCATION WAYNE KIRKMAN, CHAIRMAN
DR WALTER SHEPHERD
TOM OLSON
STEVE SMITH
MRS JANE SACRINTY
WARREN B WILSON
DR EDWARD F KEZAR

BOARD ATTORNEY J HOYTE STULTZ, JR, 708 W WASHINGTON ST, EDEN 27288
PHONE 919 623-8436

- CENTRAL OFFICE -

SUPERINTENDENT HAROLD MATTHEWS, BOX 70, 405 HIGHLAND DRIVE, EDEN 27288
PHONE 919 623-2872

ASSISTANT SUPERINTENDENT MOTT E PRICE, JR, DIRECTOR INSTRUCTION

STAFF GERALDINE R GARRISON, DIR EXCEP CHILDREN
SHIRLEY A LINER, ELEMENTARY SUPERVISOR
J C HONEYCUTT, SECONDARY INSTRUCTION
T L KNIGHT, SCHOOL FINANCE OFFICER
KATE S HOSKINS, DIR CHILD NUTRITION PROG
JIMMY MATTHEWS, ATTENDANCE COUNSELOR
CLEVELAND ELLISON, CMTY SCHOOLS PROG DIR

- PUBLIC SCHOOLS -

SCHOOL CODE	GRADES TAUGHT	NO. OF TEACHERS	NAME OF SCHOOL, ADDRESS, AND PRINCIPAL	ACCREDITATION STATUS
791-304	K-04	11	BURTON GROVE, 724 MCCONNELL AVE, 27288-HAROLD KENDRICK	SA
791-308	K-04	21	CENTRAL, 435 E STADIUM DR, EDEN, 27288-TIM A NEWSOM	SA
791-312	K-04	27	DOUGLASS, 1130 CENTER CHURCH RD, EDEN, 27288-LONNIE SECHRIST	SA
791-316	K-06	29	DRAPER, 1719 E STADIUM DR, EDEN, 27288-BOB WILKES	SA
791-318	07-09	61	J E HOLMES, JR 211 N PIERCE ST, 27288-TOM HARGER	SA
791-324	K-04	11	LAKESIDE, 719 KENDALL ST, EDEN, 27288-FRED HAMPTON	SA
791-332	05-06	29	LEAKSVILLE-SPRAY, 609 COL ST, EDEN, 27288-FRED P LINER	SA
791-336	10-12	61	MOREHEAD HIGH, 134 N PIERCE ST, EDEN, 27288-JAMES T WILSON	SA

Western Rockingham

86 FINAL ENROLLMENT 3,851

BOARD OF EDUCATION RON WASHBURN, CHAIRMAN
PAUL WAYNE SEXTON, VICE-CHAIRMAN
WILLIAM WHITTEN
LEON SNEAD
JOHN TERLINDEN
J DAVID BAUGHN
THOMAS KNIGHT

BOARD ATTORNEY FRED JOHNSON, PO BOX 332, DOBSON 27017 PHONE 919 386-8298

- CENTRAL OFFICE -

SUPERINTENDENT CHARLES J SLEMENDA, ED D, 306 WEST DECATUR ST, MADISON 27025
PHONE 919 548-6075

ASSISTANT SUPERINTENDENTS GERRY G WILLIAMS, VOC ED/FED PROGS
JOHN E BATCHELOR, PERSONNEL/INSTRUCTION

STAFF LARRY A WILSON, EXCP CHILDREN
LARRY WILSON, MAINTENANCE SUPERVISOR
RICHARD JONES, PSYCHOLOGIST
BOBBY HUGHES, YOUTH OPPORT SPECIALIST
CAROL SLINKARD, SPECIAL EDUCATION COORD
FRANCES FLEMING, DIR CHILD NUTRITION
BETTY J THROCKMORTON, DIR OF FINANCE
PEGGY WILSON, SCHOOL NURSE
DONALD R JOYCE, COMMUNITY SCHOOLS DIREC
DR JEAN STEVERSON, CURRICULUM SUPVR

- PUBLIC SCHOOLS -

SCHOOL CODE	GRADES TAUGHT	NO. OF TEACHERS	NAME OF SCHOOL, ADDRESS, AND PRINCIPAL	ACCREDITATION STATUS
792-304	03-06	26	CHARLES H SCOTT, 410 DECATUR ST, MADISON, 27025-GAIL C COLLINS	SA
792-308	02-06	21	ELLOTT DUNCAN, MAIN STREET, MAYODAN, 27027-J P ELMORE, III	SA
792-314	K-02	27	JOHN W DILLARD, 810 CURE DRIVE, MADISON, 27025-CAROL M SUMMERLIN	SA
792-316	09-12	58	MADISON-MAYODAN, 915 NW AYERSVILLE, MAD, 27025-JETER P TAYLOR	SA
792-320	07-08	30	MADISON-MAYODAN MID, 705 NW AYERSVILLE, MADISON, 27025-J FOWLER	SA
792-324	07-08	12	STONE MIDDLE, RT 2 BOX 427, STONEVILLE, 27048-C HOWARD BIGELOW	
792-328	K-12	48	STONEVILLE, P O BOX 21, STONEVILLE, 27048-RALPH B GILBERT	

Reidsville

86 FINAL ENROLLMENT 3,854

BOARD OF EDUCATION MR KENNETH E WHICKER, CHAIRMAN
MR J G ALSTON, JR
DAVID CALLANDS
MRS SARAH P SETLIFF
MRS LUCY BOLDEN
LARRY SOMERS

BOARD ATTORNEY ROBERT L WATT, III, PO BOX 728, REIDSVILLE 27320 PHONE 919 342-2997

- CENTRAL OFFICE -

SUPERINTENDENT DR JOHN L KINLAW, 920 JOHNSON ST, REIDSVILLE 27320
PHONE 919 342-4201 COURIER NO 2222

ASSISTANT SUPERINTENDENT MRS PENNY BARHAM

STAFF JULIA WILLIAMS, SECONDARY SUPERVISOR
KAY ROGERS, OCCUPATIONAL ED DIR
DENISE HALE, ELEM SUPVR/DIR CHAPTER I
JODY PEARCE, DIRECTOR FOOD SERVICES
PENNY BARHAM, ASST FINANCE OFFICER
ANN BRADY, DIR PUPIL PERSONNEL SERV
FRED T HARDY, MAINTENANCE SUPERVISOR

- PUBLIC SCHOOLS -

SCHOOL CODE	GRADES TAUGHT	NO. OF TEACHERS	NAME OF SCHOOL, ADDRESS, AND PRINCIPAL	ACCREDITATION STATUS
793-312	K-05	17	FRANKLIN ST, 116 S FRANKLIN ST, 27320-JAMES T SPENCER	SA
793-316	K-05	27	LAWSONVILLE AVE, 212 LAWSONVILLE AVE, 27320-BOBBY E MOORE	SA
793-320	K-05	24	MOSS ST, 419 MOSS ST, 27320-RONALD O SOMERS	SA
793-328	08-09	37	REIDSVILLE JR, 1903 S PARK DR, 27320-MICHAEL CLAY BARHAM	SA
793-330	06-07	32	REIDSVILLE MIDDLE, 410 MOSS ST, 27320-RAYMOND WILLIAMS	SA
793-332	10-12	53	REIDSVILLE SR, 1901 S PARK DR, 27320-DR RALPH NELSON	SA
793-336	K-05	20	SOUTH END, S PARK DR, 27320-RAYMOND W HOLCOMB	SA
793-340	K-05	18	WILLIAMSBURG, RT 10, BOX 336, REIDSVILLE, 27320-GARLAND PASCHAL	SA

ROWAN

86 FINAL ENROLLMENT 13,971 ACCREDITED BY THE STATE BOARD OF EDUCATION 02/06/85-91

BOARD OF EDUCATION C MARCELLE WILLIAMS, CHAIRMAN
CARL EAGLE
DONALD CARRIGAN
JONATHAN SHORES
CLYDE MILLER

BOARD ATTORNEY WOODSON, BUSBY, SAYERS, & LAWTHER, PO BOX 829
SALISBURY 28144 PHONE 704 633-5000

- CENTRAL OFFICE -

SUPERINTENDENT C WADE MOBLEY, BOX 1348, SALISBURY 28144, OR 110 S LONG ST,
EAST SPENCER 28039 PHONE 704 636-6750 COURIER NO 243

ASSOCIATE SUPERINTENDENT MELVIN K MORGAN

ASSISTANT SUPERINTENDENTS JOSEPH F MCCANN
C L BARNHARDT, BUILDING CONSULTANT

STAFF JUDY S GRISSOM, GENERAL SUPVR/PROF SERV
MARY ALEXANDER, PSYCHOLOGIST
CAROLYN S COBLE, SCHOOL FOOD SERV DIR
LAWRENCE R ELLER, MAINTENANCE SUPERVISOR
ETHEL CLIFTON, ATTENDANCE COUNSELOR
WILLIAM L COMER, OCCUP EDUCATION DIR
ANN H LONG, PSYCHOLOGIST
DAVID HARRINGTON, EDUC MATERIALS COORD
DEBRA FRASURE, PSYCHOLOGIST
LINDA M MISENHEIMER, SCH/CMTY REL DIR
ERMA T SCARLETTE, GENERAL SUPERVISOR
PAMELA B BEAVER, DIR EXCEP CHILDREN
FRED JOSEY, TRANSPORTATION SUPERVISOR
MARCIA L WILLIAMS, NURSE HOME/SCH COORD
MARTHA K WEST, GENERAL SUPERVISOR
GILBERT D DYSON, TRANSPORT AND SAFETY
CURTIS L HELMS, GENERAL SUPERVISOR
TOMMY MENIUS, FISCAL OFFICER
ELIZABETH W PLESS, PSYCHOLOGIST
ZELIA F FRICK, COMPUTER COORDINATOR

RUTH G CORRIHER, EXCEPT CHILDRENS NURSE COLBY COCHRAN, PUPIL SERVICES

- PUBLIC SCHOOLS -

SCHOOL CODE	GRADES TAUGHT	NO. OF TEACHERS	NAME OF SCHOOL, ADDRESS, AND PRINCIPAL	ACCREDITATION STATUS
800-312	K-06	15	BOSTIAN, RT 2, CHINA GROVE, 28023-GARY G SHERRILL	SA
800-314	07-09	52	CHARLES C ERWIN JR, RT 5, SALISBURY, 28144-EVERETTE CORRIHER	SA
800-316	K-06	35	CHINA GROVE ELEM, 514 S FRANKLIN, CHINA GROVE, 28023-ALAN D KING	SA
800-320	07-09	35	CHINA GROVE JR, N MAIN ST,'CHINA GROVE, 28023-MARTIN J CHAMPION	SA
800-324	K-06	13	CLEVELAND, PO BOX 137, CLEVELAND, 27013-MAX R GIBBONS	SA
800-328	07-09	45	CORRIHER LIPE, 214 W RICE ST, LANDIS, 28088-HARRY P CORRIHER, II	SA
800-340	10-12	56	EAST ROWAN, RT 5, BOX 313, SALISBURY, 28144-HARRY A STARR, JR	SA
800-348	K-06	24	ENOCHVILLE, RT 3, BOX 272-B, CHINA GROVE, 28023-NORRIS SHERRILL	SA
800-352	K-06	19	FAITH, PO BOX 161, FAITH, 28041-BOBBY W SHIVE	SA
800-356	K-06	35	GRANITE QUARRY, DRAWER 279, GRANITE QUARRY, 28072-RALPH M WALTON	SA
800-360	K-06	28	HURLEY, RT 6 BOX 602, SALISBURY, 28144-DON B SWANSON	SA
800-362	K-06	28	KNOLLWOOD ELEM, RT 2, BOX 679-A, SALISBURY, 28144-BILLY T SHIVE	SA
800-364	K-06	34	LANDIS, 801 W RYDER AVE, LANDIS, 28088-MRS CHRISTINA B HALL	SA
800-368	K-06	15	MORGAN, RT 1 BOX 526, GOLD HILL, 28071-E WAYNE TAYLOR	SA
800-372	K-06	17	MT ULLA, RT 1 BOX 211, MT ULLA, 28125-RICHARD SEABOCH	SA
800-373	K-04	42	NORTH ROWAN PRIMARY, BOX 67, SPENCER, 28159-DR ELAINE S STILLER	SA
800-376	09-12	51	NORTH ROWAN, 300 N WHITEHEAD AVE, SPENCER, 28159-JOSEPH NELSON	SA
800-377	05-08	44	NORTH ROWAN MIDDLE, BOX 428, EAST SPENCER, 28039-HAROLD F THOMAS	SA
800-392	K-06	27	ROCKWELL, DRAWER 808, ROCKWELL, 28138-WILLIAM SCHNUIT	SA
800-400	10-12	69	SOUTH ROWAN, RT 1, CHINA GROVE, 28023-JAMES H DONNELL	SA
800-408	09-12	58	WEST ROWAN, RT 1 BOX 282, MT ULLA, 28125-HENRY G KLUTTZ	SA
800-410	07-08	32	WEST ROWAN JUNIOR, PO BOX 106, CLEVELAND, 27013-RICK HAMPTON	SA
800-412	K-06	19	WOODLEAF, BOX 10, WOODLEAF, 27054-RAY D SHYTLE	SA

Salisbury

86 FINAL ENROLLMENT 2,538 ACCREDITED BY THE STATE BOARD OF EDUCATION 08/01/84-90

BOARD OF EDUCATION REID G LEONARD, CHAIRMAN

MRS MIMI CARLTON DAVID BUTLER
MRS DOROTHY COLSON JAY WHITTINGTON
WILLIAM D KENERLY GLENN KETNER, JR
MRS ANN FULLER THOMAS NEELY

BOARD ATTORNEY TOM CADDELL, PO BOX 198, SALISBURY 28144 PHONE 704 636-8050

- CENTRAL OFFICE -

SUPERINTENDENT DR MARCUS C SMITH, 314 N ELLIS ST, P O BOX 2349, SALISBURY 28144
PHONE 704 636-7500 COURIER NO 243

STAFF
ELIZABETH PUTNAM, MUSIC-ELEMENTARY
FRED EVANS, ADMINISTRATIVE ASST
FRANCES MCGARITY, FINANCE OFFICER
ROBERT R GREENLAND, GUIDANCE COORD
MARGY D FINK, SCHOOL FOOD SERVICE SUPV
HERBERT RHODES, COORD COMMUNITY SCHOOLS
BETSY DETTY, DIR INSTRUCTION & PERSONNEL
BETTY M BROWN, COORD EXCEP CHILD PROGR
ROSEMARY JOHNSON, ART
MICKEY YOUNG, MUSIC SUPERVISOR
RALPH KLUTTZ, BUILDING AND GROUNDS SUPVR
LILLIAN MORGAN, DIR TITLE I REMED READ

- PUBLIC SCHOOLS -

SCHOOL CODE	GRADES TAUGHT	NO. OF TEACHERS	NAME OF SCHOOL, ADDRESS, AND PRINCIPAL	ACCREDITATION STATUS
801-308	09-12	56	SALISBURY HIGH, LINCOLNTON RD, SALISBURY, 28144-WINDSOR EAGLE	SA
801-312	K-03	16	C T OVERTON PRIMARY, PARK RD W, SALISBURY, 28144-RALPH BROWN	SA
801-314	K-03	15	H D ISENBERG PRIM, 2800 601 BYPASS, SALISBURY, 28144-PAUL GOBLE	SA
801-316	04-05	14	HENDERSON GRAM, 1215 N MAIN ST, SALISBURY, 28144-FRANK SHAVER	SA
801-320	06-08	48	KNOX MIDDLE, PARK ROAD W, SALISBURY, 28144-WILLIAM ROBINSON	SA

RUTHERFORD

86 FINAL ENROLLMENT 10,541 ACCREDITED BY THE STATE BOARD OF EDUCATION 07/07/86-92

BOARD OF EDUCATION DR BOBBY F ENGLAND, CHAIRMAN
JOHN F PADGETT
DONALD L MOTSINGER
MICHAEL S TANNER
J LANCE DOBBINS
SARAH K BUSH

BOARD ATTORNEY ROBERT WOLF, 12 S BROADWAY ST, FOREST CITY 28043 PHONE 704 245-7366

- CENTRAL OFFICE -

SUPERINTENDENT DR DOUGLAS L PEARSON, 219 FAIRGROUND RD, SPINDALE 28160 PHONE 704 287-2211 COURIER NO 671

ASSOCIATE SUPERINTENDENT FRANK M DORSEY

ASSISTANT SUPERINTENDENTS INEZ R PADGETT, INSTRUCTION
THOMAS L PORTER, JR, PERSONNEL

STAFF
RAY HUSKEY, SEC INSTR & STAFF DEV COORD
E HUTCHINS, EARLY CHILDHOOD/CHAP I SUPV
ANN HUTCHINS, CHILD NUTRITION SUPV
KATHERINE SCRUGGS, MEDIA SUPV
PHILLIP GLOVER, ATTENDANCE COUNSELOR
JACK HUTCHINS, TRANSPORTATION SUPVR
DR G MCKINNON, COMPUTER SCI/SCI ED SUPV
NANCY SPLAWN, FINANCE OFFICER
KATHERINE MOORE, EXCP CHILD PROG DIR
MARY E MCKINNEY, CHILD NUTRITION DIR
RAYMOND LYLES, VOC DIRECTOR
JIM MARTIN, MAINTENANCE SUPERVISOR
GENE WALKER, SECURITY OFFICER
R MAUNEY, DIR CULTURAL ARTS/PURCHAS AG
ALMA JOLLEY, HOME-SCHOOL COORDINATOR

- PUBLIC SCHOOLS -

SCHOOL CODE	GRADES TAUGHT	NO. OF TEACHERS	NAME OF SCHOOL, ADDRESS, AND PRINCIPAL	ACCREDITATION STATUS
810-304	K-06	15	ALEXANDER, ALEXANDER STATION, FOREST CITY, 28043-ROGER MCCLUNEY	SA
810-312	K-08	13	BOSTIC, P O BOX 188, BOSTIC, 28018-ROGER MCSWAIN	SA
810-320	06-08	18	CARVER ELEM, 900 CARVER STREET, SPINDALE, 28160-DON L HASTINGS	SA
810-324	09-12	49	CHASE, RT 5, FOREST CITY, 28043-W LARRY FRANCIS	SA
810-328	K-08	16	CLIFFSIDE, P O BOX 338, CLIFFSIDE, 28024-PHILLIP P WHITE	SA
810-332	07-08	19	COOL SPRINGS, FOREST CITY, 28043-DAVID L HOGAN	SA
810-336	04-06	22	DUNBAR, 801 HARDIN RD, FOREST CITY, 28043-J BRUCE NEAL	SA
810-340	09-12	63	EAST RUTHERFORD, BOX 635, FOREST CITY, 28043-CONNIE MACK HAMRICK	SA
810-344	K-08	37	ELLENBORO, P O BOX 68, ELLENBORO, 28040-WAYNE YORK	SA
810-348	K-03	30	FOREST CITY, OLD CAROLEEN RD, FOREST CITY, 28043-ROBERT W GAMMON	SA
810-352	K-04	14	GILKEY, ROUTE 2 BOX 415, RUTHERFORDTON, 28139-VACANT	SA
810-356	K-05	12	GREEN HILL, RFD 5, RUTHERFORDTON, 28139-JOHN CALVERT, JR	SA
810-360	K-08	37	HARRIS, RT 3, BOX 433, FOREST CITY, 28043-BOBBY G TATE	SA
810-364	K-08	12	MT VERNON, RT 2, FOREST CITY, 28043-FRANK WALL	SA
810-368	06-08	17	NEW HOPE, RIDGECREST AVE, RUTHERFORDTON, 28139-B RAY CRAWFORD	SA
810-376	K-02	9	PROCTOR, P O BOX 337, HENRIETTA, 28076-DORIS FRANCIS	SA
810-380	K-08	12	RUTH, MOUNTAIN STREET, RUTHERFORDTON, 28139-WILLIAM V MAYBERRY	SA
810-382	-		RUTHERFORD CO ALTER, RT 5, FOREST CITY, 28043-RUPERT BLANTON	
810-384	09-12	64	RUTHERFORDTON-SPINDALE, RUTHERFORDTON, 28139-ROBERT P KEEVER	SA
810-388	K-05	26	RUTHERFORDTON, MAPLE ST, RUTHERFORDTON, 28139-ROGER T PETTY	SA
810-392	K-08	15	SHILOH, RT 3, FOREST CITY, 28043-PHILLIP MILLER	SA
810-396	K-05	20	SPINDALE, P O BOX 36, SPINDALE, 28160-CAROLYN H KEEVER	SA
810-400	K-08	16	SUNSHINE, RT 2, BOSTIC, 28018-CHARLES TOMS	SA
810-402	03-08	18	TRI-COMMUNITY ELEM, BOX 649, HENRIETTA, 28076-JAMES W BEAM	SA
810-404	05-08	13	UNION MILLS, UNION MILLS, 28167-REAGAN CLARK	SA

SAMPSON

86 FINAL ENROLLMENT 6,890 ACCREDITED BY THE STATE BOARD OF EDUCATION 09/01/82-88

BOARD OF EDUCATION ELLIOTT SPELL, JR, CHAIRMAN
HUBERT HALL, VICE CHAIRMAN
BILLY RAY DAUGHTRY
LORRAINE O MOORE
RONNIE TEW

BOARD ATTORNEY HOLLAND, POOLE & HOLLAND PA, E RAILROAD ST, ROSEBORO 28382 PHONE 919 525-5158

- CENTRAL OFFICE -

SUPERINTENDENT SIDNEY W ZULLINGER, BOX 439, CLINTON 28328 PHONE 919 592-1401
COURIER NO 403

ASSOCIATE SUPERINTENDENT CALVIN E JOHNSON

ASSISTANT SUPERINTENDENTS SOLON R COTTON, INSTRUCTIONAL SERVICES
LARRY BELL, PUPIL SUPPORT SERVICES

STAFF HAROLD BRADSHAW, SUPPORT SERVICES COORD
PEGGY CARTER, EXCEPTIONAL CHILD SUPV
CLETE SUMNER, TRANSPORTATION SUPERVISOR
LEON BREWER, DIR CHILD NUTRITION
NATHAN GAY, DRIVER ED COORD & TRANS DIR
ROBERT OWEN, ECIA CHAPTER I DIRECTOR
DR JULIA S MILLER, SECONDARY SUPVR
CAROLYN WATERS, SECONDARY SUPERVISOR
LARRY BELL, ELEMENTARY SUPERVISOR
DENNIS CARR, MAINT AND PLANT OPER DIR
MARY ELLA JACKSON, SCHOOL FOOD SUPVR
THOMAS LANGDON, DIR COM SCH & PERSONNEL
GLENDA HONEYCUTT, ELEMENTARY SUPVR

- PUBLIC SCHOOLS -

SCHOOL CODE	GRADES TAUGHT	NO. OF TEACHERS	NAME OF SCHOOL, ADDRESS, AND PRINCIPAL	ACCREDITATION STATUS
820-308	K-05	15	BLAND, HARRELLS, 28444-LEDELL MCINTYRE	SA
820-312	K-05	23	CHARLES E PERRY, ROSEBORO, 28382-ALPHONZA WILLIAMSON	SA
820-316	06-08	13	CLEAR RUN, RT 1, GARLAND, 28441-TOMMY DAUGHTRY	
820-320	K-08	19	CLEMENT, RT 1, AUTRYVILLE, 28318-EMILE SIMEON	
820-328	K-05	14	GARLAND ELEM, GARLAND, 28441-GERALD JOHNSON	
820-336	07-08	15	HALLS, RT 5, CLINTON, 28328-ROOSEVELT WRIGHT	
820-340	K-06	28	HARGROVE, RT 2, FAISON, 28341-JOHN E ALLEN	SA
820-346	K-06	25	HOBBTON ELEM, NEWTON GROVE, 28366-JAY B HENDERSON	SA
820-348	09-12	33	HOBBTON HIGH, NEWTON GROVE, 28366-VACANT	SA
820-349	09-12	38	LAKEWOOD, ROSEBORO, 28382-JACKIE PARRISH	SA
820-350	K-08	26	MIDWAY ELEM, RT 5, DUNN, 28334-WALTON S KEEN	SA
820-352	09-12	31	MIDWAY HIGH, RT 5, DUNN, 28334-GARRY SMITH	SA
820-364	K-08	17	PLAIN VIEW, RT 5, DUNN, 28334-TIMOTHY LEE	
820-372	06-08	25	ROSEBORO-SALEMBURG MIDDLE SCH, ROSEBORO, 28382-RICHARD WALTERS	SA
820-376	K-05	24	SALEMBURG, SALEMBURG, 28385-ANNE NEWMAN	SA
820-384	K-08	30	UNION ELEM, RT 4, BOX 346, CLINTON, 28328-GENE HART	SA
820-388	09-12	31	UNION HIGH, RT 4, CLINTON, 28328-JOHN BLANTON	SA

Clinton

86 FINAL ENROLLMENT 2,832

BOARD OF EDUCATION HAROLD WOODALL, CHAIRMAN
NEUTRICE MERRITT MCPHAIL HERRING
JOE BELL

BOARD ATTORNEY TED B LOCKERMAN, PO BOX 27, CLINTON 28328 PHONE 919 592-4121

- CENTRAL OFFICE -

SUPERINTENDENT JAMES R SIMEON, BOX 646, 303 LISBON STREET, CLINTON 28328
PHONE 919 592-3132 COURIER NO 402

ASSISTANT SUPERINTENDENTS DR RUSS WORKING, PERSONNEL
GLENDA PHILLIPS, INSTRUCTION, K-5

STAFF GENE MILLER, FINANCE OFFICER
FLETCHER PEARSON, VOCA EDUC LOCAL PLAN
LINDA BRUNSON, ADMINISTRATIVE ASSISTANT
BETH TAYLOR, SCHOOL FOOD SERVICES
MARY WILLIAMS, COORD HEALTH EDUCATION

- PUBLIC SCHOOLS -

SCHOOL CODE	GRADES TAUGHT	NO. OF TEACHERS	NAME OF SCHOOL, ADDRESS, AND PRINCIPAL	ACCREDITATION STATUS
821-304	04-05	27	BUTLER AVE, 301 BUTLER AVE, 28328-GERALDINE WILLIAMSON	SA
821-308	09-12	56	CLINTON, P O BOX 618, 28328-ED JENKINS	SA
821-312	02-03	27	COLLEGE ST, 606 COLLEGE STREET, 28328-WILLIAM WHITAKER	SA
821-316	K-01	25	KERR, 112 KIMBROUGH ST, 28328-CHARLES F LEWIS	SA
821-320	06-08	41	SAMPSON, 211 FINCH ST, 28328-FREDERICK C BOGUE	SA

SCOTLAND

86 FINAL ENROLLMENT 7,749 ACCREDITED BY THE STATE BOARD OF EDUCATION 12/01/82-88

BOARD OF EDUCATION KENNIETH S ETHERIDGE, CHAIRMAN
TOM C WHITLOCK
DR RODGER W DECKER
MARY G RIVERS
DAVID M MONROE
CHARLES E MULLINS
GEORGE S MCNEILL
DR JAMES A MCQUEEN

BOARD ATTORNEY DANIEL B DEAN, PO BOX 1627, LAURINBURG 28352 PHONE 919 276-8082

- CENTRAL OFFICE -

SUPERINTENDENT JOHN T JONES, 233 EAST CHURCH STREET
LAURINBURG 28352 PHONE 919 276-1138 COURIER NO 355

ASSOCIATE SUPERINTENDENT J EDD MCBRIDE, PERSONNEL

ASSISTANT SUPERINTENDENT DR MARC SOSNE, CURRICULUM/INSTRUCTION

STAFF
THOMAS L MCLEAN, CONTROLLER
GLENDA C LOCKLEAR, FOOD SERVICE SUPVR
KERRY MCLAWHORN, MAINT SUPVR
DR RAY BRAYBOY, ASSIST/INST SUP PROG
JOHN D STEWART, VOCATIONAL DIRECTOR
ED WILLIAMS, CULT ARTS DIR/TESTING COORD
MARY ANN SALEMME, COORD SECRETARIAL SERV
LINDA SULLIVAN, MATH COORDINATOR
MARY SPELLER, ANCILLARY SER/INSTRUC SUPV
MICHAEL FEDAK, TRANSPORTATION SUPVR
J CAROL KING, ATTENDANCE COUNSELOR
JULIAN BUTLER, JR, DIR EXCEP CHILDREN
DONALD ANDREWS, ATHLETIC DIRECTOR
BRENDA GILBERT, COMMUNITY SCHOOLS COORD
EDIE BURGIN, READING/LANGUAGE ARTS COORD

- PUBLIC SCHOOLS -

SCHOOL CODE	GRADES TAUGHT	NO. OF TEACHERS	NAME OF SCHOOL, ADDRESS, AND PRINCIPAL	ACCREDITATION STATUS
830-304	06-08	33	CARVER MIDDLE SCH, RT 2 BOX 7, LAUREL HILL, 28351-JAMES TAPP	SA
830-308	K-05	22	CENTRAL PRI, 305 MCRAE ST, LAURINBURG, 28352-WILLIE HORSLEY	SA
830-312	K-05	18	COVINGTON ST PRI, 615 COVINGTON ST, LAURINBURG, 28352-J W MASSEY	SA
830-316	SP-ED	10	EAST LAURINBURG PRI, HWY 74E, LAURINBURG, 28352-LOUISE WARREN	SA
830-324	06-08	47	JOHNSON MID, MCGIRTS BRIDGE RD, LAURINBURG, 28352-W NEWMAN	SA
830-328	K-05	23	LAUREL HILL PRI, BOX 187, LAUREL HILL, 28351-E BLACKWELDER, JR	SA
830-336	K-05	25	N LAURINBURG PRI, RT 4 BX 10, LAURINBURG, 28352-ANTHONY SASSEEN	SA
830-344	K-05	14	PATE GARDNER PRIMARY, BOX 337, GIBSON, 28343-BETTY THOMAS	SA
830-346	09-12	120	SCOTLAND HIGH, 1000 W CHURCH ST, LAURINBURG, 28352-P W SULLIVAN	SA
830-348	06-08	25	SHAW MIDDLE, RT 2, BOX 293, LAURINBURG, 28352-W C THOMAS	SA
830-350	06-08	36	SYCAMORE LANE MID, RT 5 BOX 1, LAURINBURG, 28352-M F FORDE	SA
830-356	K-05	29	SOUTH SCOTLAND PRI, RT 3, BX 182, LAURINBURG, 28352-TOMMY CLARK	SA
830-360	K-05	22	WAGRAM PRIMARY, RT 1, BX 20-A, WAGRAM, 28396-ROBERT E YOUNG III	SA
830-364	K-05	39	WASHINGTON PARK PRI, CALEDONIA RD, LAURINBURG, 28352-J L BIGGS	SA

STANLY

86 FINAL ENROLLMENT 6,832 ACCREDITED BY THE STATE BOARD OF EDUCATION 09/01/82-88

BOARD OF EDUCATION DR JOHN C MCCOLLISTER, CHAIRMAN
IRIS Y FISHER
CHARLES P BROWN
RONALD L CRISCO
THOMAS F STEELE

BOARD ATTORNEY E H MORTON, JR, P O BOX 519, ALBEMARLE 28002 PHONE 704 983-3167

- CENTRAL OFFICE -

SUPERINTENDENT DR JIMMIE E MARTIN, P O BOX 1399, 223 S SECOND ST, ALBEMARLE 28001
PHONE 704 983-5151 COURIER NO 393

ASSOCIATE SUPERINTENDENT NORMAN E PATTERSON

ASSISTANT SUPERINTENDENT RICHARD H KOONTZ

STAFF
CAROLYN D CHANCE, DIR ELEMENTARY EDUC
C YVONNE FREDERICK, DIR COMPENSATORY PRO
JOHN SUGG, DIR VOCATIONAL EDUCATION
BILL FRYE, MAINTENANCE DIRECTOR
GARY COWAN, SCHOOL PSYCHOLOGIST
JANE K ROGERS, ADMINISTRATIVE ASSISTANT
VACANT, SCHOOL PSYCHOLOGIST
VACANT, DIR PERSONNEL
MARY A ADKINS, DIR SECONDARY EDUCATION
SHIRLEY LOWDER, SCHOOL MED/SOCIAL WORKER
JERRY D ALMOND, TRANSPORTATION DIR
IVONIA H MILLS, DIR CHILD NUTRITION
OLEETA H MOORE, SCHOOL FINANCE OFFICER
MARGOT TUCKER, SUPV CHILD NUTRITION
W BOYD NASH, COORD TESTING/CMTY SCH PROG
VACANT, DIR EXCEPTIONAL CHILDREN

- PUBLIC SCHOOLS -

SCHOOL CODE	GRADES TAUGHT	NO. OF TEACHERS	NAME OF SCHOOL, ADDRESS, AND PRINCIPAL	ACCREDITATION STATUS
840-304	K-06	13	AQUADALE, RT 2, NORWOOD, 28128-BILL R WEST	SA
840-308	K-08	25	BADIN, BOX 308, BADIN, 28009-ELVIN M FISHER	SA
840-312	K-08	13	ENDY, RT 4 BOX 516, ALBEMARLE, 28001-WALTER L BUNN	SA
840-320	K-08	18	LOCUST, 103 SCHOOL ROAD, LOCUST, 28097-G LYNN WHITE	SA
840-324	K-08	16	MILLINGPORT, RT 3, BOX 370, ALBEMARLE, 28001-J KEITH FRICK	SA
840-328	K-08	34	NEW LONDON, BOX 68, NEW LONDON, 28127-JOHNNY W CHESTNUT	SA
840-332	09-12	50	NORTH STANLY, RT 3, BOX 8, NEW LONDON, 28127-DANNY E MASSEY	SA
840-336	K-06	27	NORWOOD, BOX 636, NORWOOD, 28128-W G NELSON	SA
840-340	K-08	24	OAKBORO, OAKBORO, 28129-JOYCE W STEELE	SA
840-344	K-08	15	RICHFIELD, RT 1 BOX 90, RICHFIELD, 28137-SUE H MISENHEIMER	SA
840-348	K-08	10	RIDGECREST, RT 1, STANFIELD, 28163-ANNABELLE P MORGAN	SA
840-356	07-12	48	SOUTH STANLY, RT 1, NORWOOD, 28128-GEORGE H REYNOLDS	SA
840-360	K-08	15	STANFIELD, BOX 250, STANFIELD, 28163-BILL W HINSON	SA
840-368	09-12	46	WEST STANLY, RT 2, BOX 337, OAKBORO, 28129-THOMAS A ROGERS	SA

Albemarle

86 FINAL ENROLLMENT 1,959

ACCREDITED BY THE STATE BOARD OF EDUCATION 05/06/82-88

BOARD OF EDUCATION MR R RONALD SWANNER, CHAIRMAN
MR MARK W MABRY
MR STEVE SURRATT
MRS JEANETTE NAPIER
MR RICK RUSSELL
MR DOUGLAS V WADDELL

BOARD ATTORNEY JOHN M BAHNER, JR, PO DRAWER 1210, ALBEMARLE, 28001
PHONE 704 983-3128

- CENTRAL OFFICE -

SUPERINTENDENT DR BRYCE CUMMINGS, PO BOX 220, 1503 WEST MAIN STREET, ALBEMARLE 28001 PHONE 704 982-1148 COURIER NO 393

ASSISTANT SUPERINTENDENT WALTER L SMITH, ADMIN SERV/PERSONNEL

STAFF
LAURA D FRAZIER, DIRECTOR OF INSTRUCTION
REBECCA G RAMSEY, CHILD NUTR PROG DIR
JEANETTE WHITLEY, CHILD SPEC/CHAPTER I
ANGELA MILLS, ADMIN/EVAL/SUPVR
DAVID S DUTTON, FINANCE OFFICER
DONNIE D LOWDER, MAINTENANCE DIRECTOR
KENNETH EDWARDS, VOCAT ED LOCAL PLANNER
VACANT, SCHOOL PSYCHOLOGIST

- PUBLIC SCHOOLS -

SCHOOL CODE	GRADES TAUGHT	NO. OF TEACHERS	NAME OF SCHOOL, ADDRESS, AND PRINCIPAL	ACCREDITATION STATUS
841-304	09-12	40	ALBEMARLE HIGH, 311 PARK RIDGE RD, 28001-WAYLAND K MORGAN	SA
841-308	06-08	26	ALBEMARLE MIDDLE SCHOOL, 266 N THIRD ST, 28001-KENNETH R FRAZIER	SA
841-312	K-05	11	CENTRAL, 207 N THIRD ST, 28001-ROBERT T CLARK	SA
841-316	K-05	16	EAST ALBEMARLE, 1813 EAST MAIN, 28001-W S WEATHERSBEE	SA
841-324	K-05	17	NORTH ALBEMARLE, 1121 AUSTIN ST, 28001-GLEN D BURLESON	SA

STOKES

86 FINAL ENROLLMENT 6,816

ACCREDITED BY THE STATE BOARD OF EDUCATION 01/05/84-90

BOARD OF EDUCATION CHARLES H JOYCE, CHAIRPERSON
BONNIE O TUTTLE, VICE CHAIRPERSON
RANDY MARTIN
LLOYD E COLLINS
ERNEST T LANKFORD

BOARD ATTORNEY FRED JOHNSON, PO BOX 332, DOBSON 27017 PHONE 919 386-8298

- CENTRAL OFFICE -

SUPERINTENDENT DR KENT S MOSELEY, STOKES CO BD OF EDUCATION, P O BOX 50
DANBURY 27016 PHONE 919 593-8146 COURIER NO 2240

ASSOCIATE SUPERINTENDENT G FRANK SELLS

ASSISTANT SUPERINTENDENT OTIS MCNEIL

STAFF
WINIFRED S PRIDDY, FED PROG COOR
ROBERT L RHODES, MAINTENANCE SUPERVISOR
DIANNE MCKENNA, ELEM SUPVR & STAFF DEV
JOSEPH CHILDERS, COMPUTER SCIENCE COOR
ROXIE Y SMITH, ATTENDANCE COUNSELOR
DORIS WHITEHEAD, LOCAL DIRECTOR VOC ED
DENNIS R SLATE, TRANSPORTATION SUPVR
BONNIE K HALL, COMMUNITY SCH COORD
DIANE WINEBRENNER, SPECIAL EDUC ADMIN
VIRGINIA TOWNSEND, DIR CHILD NUTRITION
LANETTE A MOORE, FINANCE OFFICER

- PUBLIC SCHOOLS -

SCHOOL CODE	GRADES TAUGHT	NO. OF TEACHERS	NAME OF SCHOOL, ADDRESS, AND PRINCIPAL	ACCREDITATION STATUS
850-304	07-09	51	CHESTNUT GROVE JR HIGH, ROUTE 4, KING, 27021-D G SHACKLEFORD	
850-308	K-06	9	FRANCISCO, ROUTE 2, WESTFIELD, 27053-JESSE DAVID MARTIN	
850-312	K-06	19	GERMANTON, ROUTE 2, GERMANTON, 27019-JOHN W BOOTH	
850-314	04-06	31	KING INTERMEDIATE, ROUTE 4, KING, 27021-RONALD J CARROLL	
850-316	K-03	38	KING PRIMARY, KING, 27021-GAREATH C MEADOWS	
850-320	K-06	14	LAWSONVILLE, LAWSONVILLE, 27022-BOBBY G MARTIN	
850-328	K-06	9	NANCY REYNOLDS, ROUTE 2, WESTFIELD, 27053-ROY D BOLES	
850-332	07-12	53	NORTH STOKES HIGH, ROUTE 1, DANBURY, 27016-KENNETH E SEIVER	
850-336	K-06	12	PINE HALL, PINE HALL, 27042-JESSE L LEMONS	
850-340	K-06	12	PINNACLE, PINNACLE, 27043-CHARLES W BISHOP	
850-348	K-06	15	SANDY RIDGE-SANDY, SANDY RIDGE, 27046-JAMES H GROGAN	
850-350	07-09	43	SOUTHEASTERN STOKES JR HI, WALNUT COVE, 27052-EDWARD E HAIRSTON	
850-352	10-12	80	SOUTH STOKES HIGH, RT 1, WALNUT COVE, 27052-SHERRILL W DOBY	
850-354	03-06	24	WALNUT COVE INTERMEDIATE, WALNUT COVE, 27052-LARRY L DURHAM	
850-356	K-02	15	WALNUT COVE PRIMARY, WALNUT COVE, 27052-A M LOVETTE JR	

SURRY

86 FINAL ENROLLMENT 8,371

ACCREDITED BY THE STATE BOARD OF EDUCATION
08/01/84-90

BOARD OF EDUCATION DR CLAUDE V AYERS, CHAIRMAN
JAMES R MARION, VICE CHAIRMAN
JAMES R MARION, VICE CHAIRMAN
STEPHEN G ROYSTER
SUE W STONE
G W HANES, JR

BOARD ATTORNEY FAW, FOLGER & JOHNSON, W ATKINS ST, DOBSON 27017
PHONE 919 386-8298

- CENTRAL OFFICE -

SUPERINTENDENT DR DAVID A MARTIN, BOX 364, N CRUTCHFIELD ST, DOBSON 27017
PHONE 919 386-8211 COURIER NO 804

ASSOCIATE SUPERINTENDENT DR GILBERT T HUFFMAN, PERSONNEL

ASSISTANT SUPERINTENDENT BYRON B LAWSON, INSTRUCTION

STAFF
PATSY G SHEPPARD, SCHOOL/CMTY RELATIONS
LINDA H TESH, SUPERVISOR
WM C WATSON, JR, TRANSPORTATION SUPVR
TOMMY W HAYMORE, DIR PLANT OPERATIONS
GRADY L LEWIS, CHAPTER I COORDINATOR
CLAUDE G HELTON, VOCATIONAL DIRECTOR
MARSHA E BLEDSOE, DIRECTOR EXEC CHILDREN
CARROLL L PERKINS, DIR MEDIA SERVICES
KAY SISK, DIR SCHOOL FOOD SERVICES
ROBERT S WHITE, SCHOOL SOCIAL WORKER
PATRICIA W WIDDOWSON, SUPERVISOR

- PUBLIC SCHOOLS -

SCHOOL CODE	GRADES TAUGHT	NO. OF TEACHERS	NAME OF SCHOOL, ADDRESS, AND PRINCIPAL	ACCREDITATION STATUS
860-304	K-06	17	BEULAH, RT 6, MT AIRY, 27030-HAROLD L FLIPPIN	
860-308	K-08	25	COPELAND, RT 2, DOBSON, 27017-J D SMITHERMAN	
860-312	K-08	43	DOBSON, P O BOX 248, DOBSON, 27017-PHILIP D COOK	
860-316	09-12	44	EAST SURRY, PILOT MOUNTAIN, 27041-BOB L WARD	SA
860-320	K-06	20	FLAT ROCK, RT 3, MT AIRY, 27030-B J BLEDSOE	
860-324	K-06	42	FRANKLIN, 727 FRANKLIN RD, MT AIRY, 27030-LEON M HIATT	
860-326	07-08	39	J SAM GENTRY MID SCHOOL, RT 6, MT AIRY, 27030-NORMAN L SMITH	
860-328	K-06	7	LOWGAP, LOWGAP, 27024-JAMES T JESSUP	
860-332	K-08	18	MOUNTAIN PARK, RT 1, STATE ROAD, 28676-RICKEY DOBBINS	
860-336	09-12	73	NORTH SURRY, RT 6, MT AIRY, 27030-GLENN E COOK	SA
860-340	K-08	44	PILOT MTN, P O BOX 97, PILOT MOUNTAIN, 27041-HERMAN R GRIFFIN	
860-348	K-08	10	SHOALS, RT 2, PINNACLE, 27043-O W HAUSER	
860-352	09-12	48	SURRY CENTRAL, P O BOX 8, DOBSON, 27017-L SAM COUCH	SA
860-356	K-08	14	WESTFIELD, P O BOX 63, WESTFIELD, 27053-ROGER B COOK	
860-360	K-06	26	WHITE PLAINS, P O BOX 77, WHITE PLAINS, 27031-BEN F BOLICK	

Elkin

86 FINAL ENROLLMENT 1,026 ACCREDITED BY THE STATE BOARD OF EDUCATION 09/03/81-87

BOARD OF EDUCATION D NELSON LOWE, CHAIRMAN
BARBARA H HARRELL
BRUCE BURCHETTE
KEITH COMBS
LENNA H EDWARDS

BOARD ATTORNEYS NEAVES AND GILLESPIE, 112 A CHURCH ST, ELKIN 28621 PHONE 919 835-2522

- CENTRAL OFFICE -

INTERIM SUPT R MAX ABBOTT, 241 CHURCH ST, BOX 190, ELKIN 28621
PHONE 919 835-3135

STAFF RONALD L MACK, SUPV BLDG AND GROUNDS
KATHRYN R MOUNCE, COMMUNITY SCH COORD
RALPH L BESHEARS, JR, SUPERVISOR
BETTY EDWARDS, DIRECTOR FOOD SERVICES
DEBORAH L TILLEY, SCHOOL FINANCE OFFICER
JAMES W HALSEY, DIR PERSONNEL/RELATED SE

- PUBLIC SCHOOLS -

SCHOOL CODE	GRADES TAUGHT	NO. OF TEACHERS	NAME OF SCHOOL, ADDRESS, AND PRINCIPAL	ACCREDITATION STATUS
861-304	K-04	22	ELKIN PRIM, 135 OLD VIRGINIA RD, 28621-MARCIA J FINCANNON	SA
861-308	08-12	30	ELKIN HIGH, 334 ELK SPUR ST, 28621-BRUCE F MORTON	SA
861-312	05-07	15	NORTH ELKIN, 440 N ELKIN DR, 28621-WILLIAM L WAGONER	SA

Mount Airy

86 FINAL ENROLLMENT 2,038 ACCREDITED BY THE STATE BOARD OF EDUCATION 04/02/86-92

BOARD OF EDUCATION DR JAMES M REEVES, CHAIRMAN
JAMES W PELL, JR
JOHN C TESH
MRS SANDRA I SANDERS
MRS SUSAN R KING
BARRY V GATES
ALEXANDER EDWARDS

BOARD ATTORNEY FREDRICK G JOHNSON, PO BOX 332, DOBSON 27017 PHONE 919 789-5502

- CENTRAL OFFICE -

SUPERINTENDENT ROBERT E CHILTON, P O DRAWER 710, 119 CHURCH STREET,
MOUNT AIRY 27030 PHONE 919 786-8355

ASSISTANT SUPERINTENDENT ROBERT B HOLDER, INSTRUCTION

STAFF DAVID H LONG, DIR SPECIAL PROGRAMS
CYNTHIA H SEVIER, LUNCHROOM SUPERVISOR

DONNIE R JOHNSON, COMMUNITY SCHOOL COORD BENJAMIN F PELL, DIR MAINT & PLANT OPER
GAIL W COX, SCHOOL FIN OFFICER

- PUBLIC SCHOOLS -

SCHOOL CODE	GRADES TAUGHT	NO. OF TEACHERS	NAME OF SCHOOL, ADDRESS, AND PRINCIPAL	ACCREDITATION STATUS
862-306	K-06	37	BRUCE H THARRINGTON ELEM, 315 CULBERT ST, 27030-R L WILLIAMSON	SA
862-312	10-12	36	MOUNT AIRY HIGH, 1011 N SOUTH STREET, 27030-REBECCA B STIEGEL	SA
862-316	07-09	29	MOUNT AIRY JR, 1019 N SOUTH STREET, 27030-TONY G PHILLIPS	SA
862-320	K-06	23	JONES SCHOOL, 215 JONES SCHOOL ROAD, 27030-J THURMOND CARTER	SA

SWAIN

86 FINAL ENROLLMENT 1,699 ACCREDITED BY THE STATE BOARD OF EDUCATION 01/05/84-90

BOARD OF EDUCATION ROLLON SMITH, CHAIRMAN
WILLIAM HOWELL INEZ DEBORD
SAM BOWERS JOHN SEAY

BOARD ATTORNEY FRED MOODY, EVERETT ST, BRYSON CITY 28713 PHONE 704 488-2147

- CENTRAL OFFICE -

SUPERINTENDENT JAMES F CAUSBY, P O BOX U, BRYSON CITY 28713 PHONE 704 488-3129
OR 488-3120 COURIER NO 930

ASSISTANT SUPERINTENDENT R C TAYLOR

STAFF WILLIAM DILLS, DIR PUPIL SERVICES BERT WILLIAMS, COMMUNITY SCHOOLS COORD
CAROLYN BUFF, SCHOOL FOOD SERVICES DIR GERALD MCKINNEY, TRANSPORTATION
PAT EARLEY, FINANCE OFFICER JIMMY HALL, MAINTENANCE SUPERVISOR
FRANK GASAWAY, VOCATIONAL ED DIR AMY SANE, HEALTH EDUCATION COOR

- PUBLIC SCHOOLS -

SCHOOL CODE	GRADES TAUGHT	NO. OF TEACHERS	NAME OF SCHOOL, ADDRESS, AND PRINCIPAL	ACCREDITATION STATUS
870-308	K-07	12	ALMOND, BRYSON CITY, 28713-CECIL SUTTON	SA
870-310	K-07	31	BRYSON CITY, BRYSON CITY, 28713-ROBERT WHITE	SA
870-312	K-12	3	CHEROKEE EXTENSION, CHEROKEE, 28719-JACQUELINE MCLEOD	SA
870-314	08-12	49	SWAIN COUNTY, BRYSON CITY, 28713-DANNY WHATLEY	SA
870-316	K-07	16	WHITTIER, WHITTIER, 28789-LAMBERT WILSON	SA

TRANSYLVANIA

86 FINAL ENROLLMENT 4,258 ACCREDITED BY THE STATE BOARD OF EDUCATION 09/14/83-89

BOARD OF EDUCATION DR JERRY CABE, CHAIRMAN
DR CAROL L GRAHL DR MILTON MASSEY
JOHN NEW VERNON BISHOP

BOARD ATTORNEY MARGARET M HUNT, PO BOX 1175, BREVARD 28712 PHONE 704 884-2780

- CENTRAL OFFICE -

SUPERINTENDENT HARRY C CORBIN, MORRIS EDUCATION CENTER, W MAIN ST, BREVARD 28712
PHONE 704 884-4662 COURIER NO 6601

ASSISTANT SUPERINTENDENT JOHN R HUGGINS

STAFF LANDON DEAL, DIRECTOR OF INSTRUCTION SONNA LYDA, SECONDARY SUPERVISOR
LIONEL JONES, TRANSPORTATION SUPERVISOR L C CASE, III, DIR VOCATIONAL EDUCATION

GEORGE BRANK, MAINTENANCE SUPERVISOR
MARY JOANNE GORDON, FED PROG & ELEM SUPV
RUDENA FALLON, FINANCE OFFICER
WILDA H STRIGO, FOOD SERVICES
MARGARET MEANY, DIR EXCEP CHILDREN PROG
TIMOTHY ELLENBERGER, CMTY SCHOOLS COORD

- PUBLIC SCHOOLS -

SCHOOL CODE	GRADES TAUGHT	NO. OF TEACHERS	NAME OF SCHOOL, ADDRESS, AND PRINCIPAL	ACCREDITATION STATUS
880-304	K-05	42	BREVARD ELEM, 601 GREENVILLE HWY, 28712-RICHARD C VOSO	SA
880-308	09-12	60	BREVARD HIGH, COUNTRY CLUB RD, BREVARD, 28712-JAMES WILLIAMS, JR	SA
880-312	06-08	44	BREVARD MIDDLE SCH, FISHER RD, BREVARD, 28712-VERA W TAYLOR	SA
880-316	K-05	14	PENROSE, PENROSE, 28766-PEGGY S SINGLETON	SA
880-324	K-06	21	ROSMAN ELEM, ROSMAN, 28772-DAWSON HOGSED	SA
880-328	07-12	33	ROSMAN HIGH, ROSMAN, 28772-WILLIAM J CATHEY, JR	SA
880-332	K-05	17	STRAUS, ASHEVILLE HIGHWAY, BREVARD, 28712-THERMAN T DOCKERY	SA
880-336	K-06	9	T C HENDERSON, LAKE TOXAWAY, 28747-THOMAS A THOMAS	SA

TYRRELL

86 FINAL ENROLLMENT 787

ACCREDITED BY THE STATE BOARD OF EDUCATION 07/03/80-86

BOARD OF EDUCATION CARL L WILLIS, CHAIRMAN
JACQUELINE C SMITH
C J BRICKHOUSE
MIKE E COHOON
WAYNE BRICKHOUSE

BOARD ATTORNEY CHARLES W OGLETREE, PO BOX 510, COLUMBIA 27925 PHONE 919 796-8561

- CENTRAL OFFICE -

SUPERINTENDENT D E DAVIS, ROAD ST BOX 328, COLUMBIA 27925 PHONE 919 796-1121

STAFF MARGARET A GRIFFIN, GENERAL SUPERVISOR
WAYNE M ROUGHTON, MAINTENANCE SUPERVISOR
W J WHITE, JR, FEDERAL PROGRAMS
ROBIN H VICK, EXCEPTIONAL CHILDREN
FRAN A EVERTON, LUNCHROOM SUPERVISOR
J D RHODES, TRANSPORTATION SUPERVISOR
PHOEBE R DAVENPORT, FINANCE OFFICER
WILLIAM E SWAIN, COMMUNITY SCHOOLS

- PUBLIC SCHOOLS -

SCHOOL CODE	GRADES TAUGHT	NO. OF TEACHERS	NAME OF SCHOOL, ADDRESS, AND PRINCIPAL	ACCREDITATION STATUS
890-304	07-12	28	COLUMBIA, BOX 419, COLUMBIA, 27925-NELSON W SMITH	
890-308	K-06	23	TYRRELL, BOX 599, COLUMBIA, 27925-JAMES A BALLARD	

UNION

86 FINAL ENROLLMENT 12,521

ACCREDITED BY THE STATE BOARD OF EDUCATION 12/01/82-88

BOARD OF EDUCATION VIRGINIA D MORGAN, CHAIRPERSON
F WAYNE MANGUM, VICE CHAIRPERSON
O MAX MELTON
MARSHA H RUSHING
LINDA W ADCOCK
FRANK W HOWEY
GARLAND F SAILORS

BOARD ATTORNEY CHARLES HUMPHRIES, PO BOX 904, MONROE 28110 PHONE 704 289-5594

- CENTRAL OFFICE -

SUPERINTENDENT DR NANCY B DAVIS, 500 N MAIN ST, STE 700, MONROE 28110
PHONE 704 289-5511, EXT 371/372 UNION CO COURT HOUSE COURIER NO 383

ASSOCIATE SUPERINTENDENT HAROLD C FUNDERBURK, BUSINESS AFFAIRS

ASSISTANT SUPERINTENDENT DR BILL W STEGALL, INSTRUCTION
WILLIAM P STEED, PERSONNEL/ADMIN

STAFF
DR GAIL F LATHAM, SECONDARY SUPERVISOR
JONELL S MCCAIN, ELEMENTARY SUPERVISOR
MARYANN CUSACK, SUPVR SCHOOL FOOD SERV
KATHERINE M COX, FINANCE OFFICER
T ROY BROOME, TRANSPORTATION SUPVR
JANE EVANS, SCHOOL SOCIAL WORKER
CHARLES F PERRY, VOC EDUC SPECIALIST
ELIZABETH H MORRISON, COORD CMTY SCHOOLS
N LINWOOD WARD, DIR OCCUP EDUC
DONNA SMITH, DIR ESEA, TITLE I
JERRY KIRKMAN, MAINTENANCE SUPERVISOR
SHARON SCHWENK, DIR SCHOOL FOOD SERVICES
ISABELLE MIMS, DIR EXCEP CHILDRENS PROG
ALEAN MILLER, PUPIL PERS SERV/TEST & RES
SANDRA SMITH, DIR MEDIA SERVICES

- PUBLIC SCHOOLS -

SCHOOL CODE	GRADES TAUGHT	NO. OF TEACHERS	NAME OF SCHOOL, ADDRESS, AND PRINCIPAL	ACCREDITATION STATUS
900-308	06-08	42	EAST UNION MIDDLE, P O BOX 666, MARSHVILLE, 28103-J H MCAFEE	SA
900-312	K-05	12	FAIRVIEW, 7516 CONCORD HIGHWAY, MONROE, 28110-DARRELL TOMBERLIN	SA
900-316	09-12	53	FOREST HILLS, PO BOX 648, MARSHVILLE, 28103-CHARLES R WILLIAMS	SA
900-318	K-05	24	HEMBY BRIDGE, 751 FAIRVIEW ROAD, 28079-BOBBY N SHEARON	SA
900-320	K-05	29	INDIAN TRAIL, PO BOX 70, INDIAN TRAIL, 28079-GEORGE MILLER	SA
900-332	K-05	30	MARSHVILLE, CL BOX 4607, MARSHVILLE, 28103-WILLIAM H WALTERS	SA
900-340	K-05	10	NEW SALEM, RT 2, MARSHVILLE, 28103-HENRY R MORGAN	SA
900-344	09-12	47	PARKWOOD, 3220 PARKWOOD SCHOOL RD, MONROE, 28110-ROBERT P SMITH	SA
900-346	06-08	38	PARKWOOD MID, 3219 PARKWOOD SCH RD, MONROE, 28110-LARRY STINSON	SA
900-348	09-12	45	PIEDMONT, 1619 PIEDMONT SCHOOL ROAD, MONROE, 28110-JERRY T CROSS	SA
900-350	06-08	39	PIEDMONT MIDDLE, 2816 SIKES-MILLS RD, MONROE, 28110-GWYN GRIFFIN	SA
900-352	K-05	20	PROSPECT, 3005 RUBEN ROAD, MONROE, 28110-IVAN D CRISSMAN	SA
900-356	K-05	13	SHILOH, 3828 OLD CHARLOTTE HWY, MONROE, 28110-PAUL J MATHESON	SA
900-360	09-12	54	SUN VALLEY, 5211 OLD CHARLOTTE HWY,MONROE, 28110-RONALD GILLIARD	SA
900-362	06-08	46	SUN VLY MID, 1409 WESLEY CHPL RD, MATTHEWS, 28110-T F ROBERTS	SA
900-364	K-05	16	UNION, 4311 OLD PAGELAND-MONROE RD, MONROE, 28110-C G HARGETT	SA
900-366	09-12	26	UNION CO CAREER CTR, 600 BREWER DR, MONROE, 28110-BILLY TYSON	
900-367	SP-ED	2	UNION CO TRAINABLE ADOLES CTR, MONROE, 28110-DONICA DAVIDSON	
900-368	K-05	23	UNIONVILLE, 4511 UNIONVILLE ROAD, MONROE, 28110-FRED L HIGH	SA
900-372	K-05	19	WAXHAW, P.O. BOX 159, WAXHAW, 28173-GRACE E FARIS	SA
900-380	K-05	19	WESLEY CHAPEL, 110 POTTERS ROAD, S, MONROE, 28110-FRANCES DAVIS	SA
900-384	K-05	20	WESTERN UNION, 4111 WESTERN UNION SCH RD, 28173-KAREN W GILSTRAP	SA
900-388	K-05	25	WINGATE, PO BOX 127, WINGATE, 28174-JERRY THOMAS	SA

Monroe

86 FINAL ENROLLMENT 3,186 ACCREDITED BY THE STATE BOARD OF EDUCATION 05/04/83-89

BOARD OF EDUCATION BOBBY H GRIFFIN, CHAIRMAN
MRS ANNE P LEE
JOHN CROWDER
MRS BETTE SUE DAVIS
ROBERT J SMITH
BRITT HADLEY
CHUCK BOOTH

BOARD ATTORNEY KOY E DAWKINS, PO BOX 399, MONROE 28110 PHONE 704 283-8501

- CENTRAL OFFICE -

SUPERINTENDENT DR THOMAS H BATCHELOR, UNION COUNTY COURTHOUSE, SIXTH FLOOR
MONROE 28110 PHONE 704 289-5511, EXT 247 COURIER NO 383

ASSOCIATE SUPERINTENDENT CRAIG M HORSMAN, ADMINISTRATION

ASSISTANT SUPERINTENDENT ROBERT M MCCAIN, INSTRUCTION

STAFF
KAY M SPITTLE, LANGUAGE ARTS K-12
LILLIAN RORIE, CHAPTER I
JOAN BROWN, ADM ASST/PUBLIC RELATIONS
SANDY DESKINS, ATTENDANCE COUNSELOR
H LETCHER SMITH, MAINTENANCE
DALLAS ROLLINS, DRIVER EDUCATION
MARYANN CUSACK, SCHOOL FOOD SERVICES
CHARLES SANDERS, ATHLETIC DIRECTOR
LINDA EDWARDS, PERSONNEL/STAFF DEVEL
OLIN HALL, EXCEP CHILD
JOE FIELDEN, SCH CMTY PROJECTS/TRANS
BONNIE BABB, FINANCE OFFICER
DOROTHY KING, SCHOOL PSYCHOLOGIST
SHARON SCHWENK, SCHOOL FOOD SERVICES
JOHN M FULGHAM, OCCUPATIONAL EDUCATION

- PUBLIC SCHOOLS -

SCHOOL CODE	GRADES TAUGHT	NO. OF TEACHERS	NAME OF SCHOOL, ADDRESS, AND PRINCIPAL	ACCREDITATION STATUS
901-304	K-03	26	BENTON HEIGHTS, 1200 CONCORD AVE, 28110-JOSEPH K BLANTON	SA
901-306	K-03	29	EAST, 515 ELIZABETH AVE, 28110-BEATRICE COLSON	SA
901-312	09-12	55	MONROE HIGH, 1310 E FRANKLIN ST, 28110-W LLOYD RATLIFF	SA

901-314	06-08	39	MONROE MIDDLE, 601 SUNSET DRIVE, 28110-RONALD F WALSER	SA
901-316	04-05	30	WALTER BICKETT, 501 LANCASTER AVE, 28110-FREDERICK L INGOLD	SA

VANCE

86 FINAL ENROLLMENT 7,925 ACCREDITED BY THE STATE BOARD OF EDUCATION 04/02/86-92

BOARD OF EDUCATION GENE GUPTON, CHAIRMAN
RUTH MCCUNE HARTNESS, VICE CHAIRMAN
DR WILLIAM A MURPHY
LARRY BECKHAM
JUANITA K SOMERVILLE

BOARD ATTORNEY PAUL J STAINBACK, PO BOX 1820, HENDERSON 27536 PHONE 919 438-4136

- CENTRAL OFFICE -

SUPERINTENDENT DR BOB W GORDON, 128 CHURCH ST, HENDERSON 27536
PHONE 919 492-2127 COURIER NO 722

ASSISTANT SUPERINTENDENTS DR MARY JO MARTIN, CURRICULUM/INSTRUCTION
MS SHIRLEY JOHNSON, ADM/INSTRUCTIONAL SU

STAFF
JEROLD MURDOCK, DIR EXCEPTIONAL CHILDREN
JACK E STALLARD, DIR SECONDARY EDUCATION
DOTTIE M COBB, PHYSICAL EDUC COORD
BRAD ABBOTT, WAREHOUSE CLERK
LARRY JONES, DIRECTOR, TRANSPORTATION
MARY MITCHELL, MEDIA SERVICES COORD
WESLEY F JACKSON, DIR DRIVER EDUCATION
HOWARD HAYES, DIR ATHLETICS
LAURA JOYNER, COMMUNITY SCHOOLS COORD
VIRGINIA MILLER, CHAPTER 1 COORD
WILLIAM J SCOTT, JR, CONTROLLER
DR GEORGE M HOOD, DIR ELEMENTARY ED
DEBBIE KENDRICK, HEALTH EDUC COORD
OSCAR FIELDS, EXTENDED SCHOOL DAY COORD
BOB FULLER, DIR MAINTENANCE
PHYLLIS W NEWCOMB, DIR CHILD NUTRITION
REX PACE, DIR VOC ED & SAFETY
GRADY STAINBACK, PUPIL PERSONNEL COORD
JANE C MEEKINS, DIR TESTING & EVALUATION
BARRY HORTON, COMPUTER SCI COORDINATOR

- PUBLIC SCHOOLS -

SCHOOL CODE	GRADES TAUGHT	NO. OF TEACHERS	NAME OF SCHOOL, ADDRESS, AND PRINCIPAL	ACCREDITATION STATUS
910-304	K-06	17	AYCOCK, RT 2, HENDERSON, 27536-WILLIAM G MUELLER	SA
910-308	K-06	15	CARVER, RT 6, HENDERSON, 27536-MICHAEL KITA	SA
910-312	K-06	11	CLARKE STREET, CLARK ST, HENDERSON, 27536-LYNN M HENDERSON	SA
910-314	K-06	22	DABNEY, RT 8, HENDERSON, 27536-RONALD B KINSLEY	SA
910-316	07-08	42	EATON-JOHNSON MIDDLE, ROCK SPRING ST, 27536-GEORGE S FOWLER	SA
910-320	07-09	63	HENDERSON JR, CHARLES ST, HENDERSON, 27536-J WAYNE ADCOCK	SA
910-340	K-06	14	NEW HOPE, RT 5, HENDERSON, 27536-RALPH C GLOVER	SA
910-346	K-06	19	NORTH VANCE ELEM, P O BOX 160, MIDDLEBURG, 27556-RONALD WILLIAMS	SA
910-356	K-06	18	PINKSTON STREET, ADAMS ST, HENDERSON, 27536-GLADYS R DARENSBURG	SA
910-360	K-06	45	ROLLINS, GARNETT ST EXT, HENDERSON, 27536-JERRY W HOYLE	SA
910-370	09-12	126	VANCE SR HI, RT 6, BOX 285, HENDERSON, 27536-WILLIAM F OWEN	SA
910-376	K-06	32	YANCEY, HAWKINS DR, HENDERSON, 27536-RONALD E GREGORY	SA
910-380	K-06	20	ZEB VANCE, RT 1, KITTRELL, 27544-JOHN R STREB	SA

WAKE

86 FINAL ENROLLMENT 59,658

BOARD OF EDUCATION ANN A KOONCE, CHAIRMAN
LINDA JOHNSON, VICE CHAIRMAN
DR CHARLES V HOLLAND
WRAY M STEPHENS
CRAIG K LEWIS
HENRY KNIGHT
DR MARY M HOLROYD
DR JOHN GILBERT
L JEAN SCHILAWSKI

BOARD ATTORNEY GEORGE T ROGISTER, JR, THARRINGTON, SMITH & HARGROVE
P O BOX 1151, RALEIGH, 27602 PHONE 919 821-4711

- CENTRAL OFFICE -

SUPERINTENDENT DR ROBERT BRIDGES, 601 DEVEREUX ST, P O BOX 28041, RALEIGH 27611
PHONE 919 755-6901

ASSOCIATE SUPERINTENDENTS WENDELL M MURRAY, JR, ADMINISTRATION
FARRELL E HUNSUCKER, FINANCE
H WAYNE BARE, PERSONNEL
DR PAMELA S MAYER, PROGRAMS

ASSISTANT SUPERINTENDENTS WILLIAM R MCNEAL, ADMINISTRATIVE SERVICES
CHARLES H ROSE, PERSONNEL SERVICES
DR DEBRA MCGLOHON, ELEMENTARY PROGRAMS
VACANT, SECONDARY PROGRAMS
VACANT, STUDENT SERVICES

STAFF

ADMINISTRATION
NICK HARRISON, DIR BUILDINGS & GROUNDS
GERALD P PADDEN, DIR MAINTENANCE
ERNEST H HELMS, JR, DIR ENG/CONSTR MAN
DONALD D'AMBROSI, DIR LONG RANGE PLAN
CONWAY HASWELL, DIR SAFETY/SECURITY
LAWRENCE WILLIAMS, ADMIN STUDENT ASSIGN
RILEY REINER, DIR OPERATIONS
WILLIAM W MINTON, DIR CONSTRUCTION
RAYMOND MASSEY, JR, DIR FACILITIES PLAN
ERNEST REDDISH, JR, COORD ENERGY MANAG
JANE B BASS, DIR CHILD NUTRITION
LARRY CONAWAY, DIR RESEARCH/STUDENT DEV
DONALD COTTON, DIR TRANSPORTATION

FINANCE
PATRICIA VERMILLION, DIR BUDGET
DR L GERALD MCDOWELL, TECHNOLOGY
DOUGLAS B KINNEY, INTERNAL AUDITOR
LESLIE M DAVIS, DIR ACCOUNTING

PERSONNEL
JAMES MERRILL, DIR PERSONNEL OPER
CARROLL REED, PERSONNEL ADMINISTRATOR
JOHN HODNETT, SUPPORT PERSONNEL ADMIN
NORMA MCGHEE, COORD STAFF DEVELOPMENT
TONI PATTERSON, DIR PERSONNEL DEV
LAUREL CRISSMAN, PERSONNEL ADMIN
PATRICIA WALKER, PERSONNEL ADMINISTRATOR
VEDA MCNAIR, DIR STAFF DEVELOPMENT

PROGRAMS
GERALDINE RITTER, GRANTS ADMINISTRATOR
DR DAVID BERENSON, EXE DIR CURR/INSTR
DOROTHY RINNE, DIR INSTRUCT SERV/TEST
MIKE JORDAN, DIR INSTRUCTIONAL SERV
BARBARA BAARS, COORD ACADEM GIFTED PROG
MARY SIEDOW, COORD LANGUAGE ARTS
ROSE MELVIN, COORD CULTURAL ARTS
BARBARA MOORE, COORD MATHEMATICS
TIMOTHY HART, COORD FOREIGN LANGUAGES
PEGGY CHURN, DIR MAGNET PROGRAMS
LINWOOD C JOHNSON, DIR COMMUNITY SCH
HELEN H FRAZELLE, DIR INSTRUCTIONAL SERV
HELEN P ADAMS, DIR CHAPTER 1 PROGRAMS
DR DANIEL HARDEE, DIR INSTRUCTIONAL SERV
JEAN T JOHNSON, COORD MEDIA SERVICES
JOEL LONG, COORD PE/ATHLETICS
MANLEY MIDGETT, COORD SCIENCE
BETTY J JOHNSON, COORD SOCIAL STUDIES

PUBLIC INFORMATION
LYNNE G GARRISON, PUBLIC INFO OFFICER

STUDENT SERVICES
DR RONALD ANDERSON, DIR STUDENT SERV
JACK NANCE, DIR SPECIAL PROGRAMS
CAROLYN HAMMOND, COORD RELATED SERV
PEG BEDINI, SPECIAL ASSISTANT
ALICE BURROWS, DIR PROJECT ENLIGHTENMENT
JOHN BUTLER, COORD PROG FOR HANDICAPPED
DR CAROL H RAHMANI, COORD PSYCHO SERV

- PUBLIC SCHOOLS -

SCHOOL CODE	GRADES TAUGHT	NO. OF TEACHERS	NAME OF SCHOOL, ADDRESS, AND PRINCIPAL	ACCREDITATION STATUS
920-304	K-05	25	ADAMS, 805 WESTERN BLVD EXT, CARY, 27511-EDWARD B LANE	
920-308	04-06	25	APEX ELEMENTARY, 700 TINGEN RD, APEX, 27502-PATRICIA CUNNINGHAM	
920-312	07-08	34	APEX MIDDLE, 400 E, APEX, 27502-HAROLD J WILLIAMS	
920-316	09-12	59	APEX SR, 1501 LAURA DUNCAN RD, APEX, 27502-DAVID W STIPE	SA
920-318	09-12	90	ATHENS DRIVE HI, 1420 ATHENS DR, RALEIGH, 27606-JOHNNY I FARMER	SA
920-320	K-05	21	AVERSBORO, 1605 AVERSBORO RD, GARNER, 27529-DR B FRED PARTIN	
920-324	09-12	27	WAKE CO OPT HI, 1923 MILBURNIE RD, RALEIGH, 27610-LOIS CLEMENTS	
920-328	K-03	23	BAUCOM, BOX 788, APEX, 27502-LINDA STIPE	
920-332	SP-ED	2	PROJ ENLIGHTENMENT, 501 S BOYLAN AVE, RALEIGH, 27603-A K BURROWS	
920-336	K-05	23	BRENTWOOD, 3426 INGRAM DR, RALEIGH, 27604-GLORIA B ROSS	
920-340	K-05	26	BRIARCLIFF, S POND ST, CARY, 27511-DR MARY PATRICIA BALL	
920-344	K-05	22	BROOKS, 700 NORTHBROOK DR, RALEIGH, 27609-DR DAVID T FOWLE	
920-348	09-12	96	BROUGHTON, 723 ST MARYS ST, RALEIGH, 27605-DR RICHARD M JEWELL	SA
920-352	K-05	16	BUGG, 825 COOPER RD, RALEIGH, 27610-SALLY BRAGG	
920-356	06-08	44	CARNAGE, 1425 CARNAGE DR, RALEIGH, 27610-JEANETTE R BECKWITH	
920-360	06-08	51	CARROLL, 4520 SIX FORKS RD, RALEIGH, 27609-LEON HERNDON	
920-362	K-01	11	CARVER, MORTHUS BRIDGE RD, WENDELL, 27591-ALEX W TAYLOR	
920-364	K-06	41	CARY ELEMENTARY, 100 DRY AVE, CARY, 27511-MAUDE W REESE	
920-368	10-12	74	CARY SR, 638 WALNUT ST, CARY, 27511-DR RAMEY BEAVERS	SA
920-372	SP-ED	2	CEREBRAL PALSY CTR, 3004 NEW BERN AVE, RALEIGH, 27610-TOM CESAR	
920-376	K-05	17	COMBS, 1600 LORIMER RD, RALEIGH, 27606-PEGGY W HOLLIDAY	
920-380	K-05	22	CONN, 1221 BROOKSIDE DR, RALEIGH, 27604-NORMA HAYWOOD	
920-388	06-08	50	DANIELS, 2816 OBERLIN RD, RALEIGH, 27608-DR MARTIN GILL	
920-396	K-05	21	DOUGLAS, 600 ORTEGA DR, RALEIGH, 27609-SUSAN JORDAN	
920-400	07-09	55	EAST CARY, 1111 E MAYNARD RD, CARY, 27511-HARRY STANFIELD	
920-404	06-07	48	EAST GARNER, 100 GARNER RD, GARNER, 27529-JOANN O'CONNELL	
920-408	06-08	60	EAST MILLBROOK, 3801 SPRING FOR RD, RAL, 27609-PATRICIA GOLE	
920-411	09-12	61	EAST WAKE, RT 2, WENDELL, 27591-DR BARBARA D ROGERS	SA
920-412	09-12	60	ENLOE-WEST, 226 CLARENDON CRESCENT, RALEIGH, 27610-DIANE PAYNE	SA
920-414	K-05	28	FARMINGTON WDS, HAMPTON VALLEY RD, CARY, 27511-DR CORNELIUS SWART	
920-416	K-05	18	FULLER, 806 CALLOWAY DR, RALEIGH, 27610-PEGGY BEASLEY-RODGERS	
920-420	04-05	19	FUQUAY ELEM, 330 W JONES ST, FUQUAY-VARINA, 27526-JAMES M FATATA	
920-424	06-08	38	FUQUAY MID, N WOODROW ST, FUQUAY-VARINA, 27526-ANN DENLINGER	

920-428	09-12	48	FUQUAY SR, 201 BROAD ST, FUQUAY-VARINA, 27526-JOEL MOODY	SA
920-432	K-06	45	GARNER ELEMENTARY, 712 OLD GARNER RD, GARNER, 27529-DONALD MILLER	
920-436	10-12	77	GARNER SR, 2101 SPRING DR, GARNER, 27529-SHIRLEY PAGE	SA
920-440	K-05	16	GREEN, 5307 SIX FORKS RD, RALEIGH, 27609-JAMES W MCCALL	
920-448	K-05	21	HUNTER, 1018 E DAVIE ST, RALEIGH, 27601-SUZANNE KING	
920-452	K-05	26	JEFFREYS GROVE, 6119 CREEDMOOR RD, RAL, 27612-GEORGE E COOPER	
920-456	K-05	15	JOYNER, 2300 NOBLE RD, RALEIGH, 27608-WILLIAM HOOKER	
920-460	06-06	14	KINGSWOOD, 519 FERRELL ST, CARY, 27511-DELORES REVIS	
920-464	K-02	22	KNIGHTDALE, BOX 309, KNIGHTDALE, 27545-J A MALLETTE	
920-468	K-05	22	LACY, 1820 RIDGE RD, RALEIGH, 27607-JOANN COOPER	
920-472	06-08	52	LIGON, 706 E LENOIR ST, RALEIGH, 27601-DAN L BOWERS	
920-476	K-03	29	LINCOLN HGTS, 307 BRIDGE ST, FUQUAY-VARINA, 27526-C TERESA ABRON	
920-480	03-05	21	LOCKHART, BOX 189, KNIGHTDALE, 27545-MARY ALICE E WIGGS	
920-488	K-05	29	LYNN ROAD, 1601 LYNN RD, RALEIGH, 27612-EUGENE HOLSHOUSER	
920-492	06-08	52	MARTIN, 1701 RIDGE RD, RALEIGH, 27607-DR JULIA MOBLEY	
920-496	K-05	33	MILLBROOK ELEM, 1520 MILLBROOK RD, RAL, 27609-CLIFFORD FEATHER	
920-500	09-12	92	MILLBROOK SR, 2201 SPRING FOREST RD, RAL, 27609-V VANN LANGSTON	SA
920-508	07-09	12	REDIRECTION, 5418 HILLSBOROUGH RD, RALEIGH, 27606-RAY CHANCE	
920-512	08-09	55	NORTH GARNER, POWELL DR, GARNER, 27529-DR JANET STEVENS	
920-516	K-05	20	NORTH RIDGE, 7120 HARPS MILL RD, RAL, 27609-ANN HOOKER	
920-520	K-05	20	NORTHWOODS, 500 W DURHAM RD, CARY, 27511-JONIBEL WILLIS	
920-524	K-05	20	OLDS, 204 DIXIE TRAIL, RALEIGH, 27607-FRANK KOONTZ	
920-532	K-05	18	POE, 400 PEYTON ST, RALEIGH, 27610-TONY DURSA	
920-536	K-05	16	POWELL, 1130 MARLBOROUGH RD, RALEIGH, 27610-PATRICK KINLAW	
920-544	K-05	23	ROLESVILLE, BOX 40, ROLESVILLE, 27571-EUGENE ADAMS	
920-548	K-05	17	ROOT, 3202 NORTHAMPTON RD, RALEIGH, 27609-DR CAROLYN P EARP	
920-552	09-12	106	SANDERSON, 5500 DIXON DR, RALEIGH, 27609-RICHARD J MURPHY	SA
920-560	K-05	22	SMITH, 1101 MAXWELL DR, RALEIGH, 27603-V ANTHONY PIERCE	
920-564	K-05	21	STOUGH, 4210 EDWARDS MILL RD, RALEIGH, 27612-CLIFTON T EDWARDS	
920-568	K-05	20	SWIFT CREEK, 5601 HOLLY SPRINGS RD, RALEIGH, 27606-WALT SHERLIN	
920-572	K-05	22	UNDERWOOD, 1614 GLENWOOD AVE, RALEIGH, 27608-HELEN S COLLIER	
920-576	K-05	14	VANCE, RT 10, BOX 22, RALEIGH, 27603-JUDY C MUNN	
920-580	K-05	24	VANDORA, 1300 VANDORA SPRINGS RD, GARNER, 27529-EDDIE CLINTON	
920-584	K-05	40	WAKE FOREST EL, 136 W SYCAMORE ST, WAKE FOREST, 27587-C W FISHER	
920-588	09-12	51	WAKE FOREST HI, W STADIUM RD, WAKE FOR, 27587-SUSAN H VANDEVEER	SA
920-592	06-08	38	WAKE FOREST MID, BOX 868, WAKE FOREST, 27587-MARVIN PITTMAN	
920-596	K-05	25	WASHINGTON, 1000 FAYETTEVILLE ST, RALEIGH, 27601-JAMES L EDWARDS	
920-600	02-05	25	WENDELL, WILSON AVE, BOX 7278 WENDELL, 27591-ELIZABETH ROUNTREE	
920-604	07-09	34	WEST CARY, 1000 EVANS RD, CARY, 27511-ROLAND E COBB	
920-608	06-08	62	W MILLBROOK, 8115 STRICKLAND RD, RALEIGH, 27609-M J MCREYNOLDS	
920-612	06-08	48	WHITLEY, RT 2, WENDELL, 27591-ROBERT WINSTON	
920-616	K-05	23	WILBURN, 3707 MARSH CREEK RD, RALEIGH, 27604-DARRYL T FISHER	
920-620	K-05	16	WILEY, 301 ST MARYS ST, RALEIGH, 27605-DR PEARL S POOLE	
920-624	K-03	13	WILLOW SPRINGS, BOX 38, WILLOW SPRINGS, 27592-RUSSELL N MANNING	
920-628	K-05	16	YORK, 5201 BROOKHAVEN DR, RALEIGH, 27612-LAVERNE FREITAG	
920-632	K-05	39	ZEBULON ELEM, 1005 N ARENDELL AVE, ZEBULON, 27597-LEWIS O LILES	
920-636	06-12	49	ZEBULON HIGH, 1000 OLD U S 64 E, ZEBULON, 27597-THOMAS C BENTON	SA

WARREN

86 FINAL ENROLLMENT 3,189

BOARD OF EDUCATION HENRY PITCHFORD, CHAIRMAN
LEIGH TRAYLOR CORA WATSON
RICHARD RODDY YARBOROUGH WILLIAMS

BOARD ATTORNEY LEWIS A THOMPSON, FRONT ST, WARRENTON 27589 PHONE 919 257-3166

- CENTRAL OFFICE -

SUPERINTENDENT MICHAEL F WILLIAMS, P O BOX 110, 109 COUSIN LUCY'S LANE, WARRENTON 27589 PHONE 919 257-3184 COURIER NO 730

ASSISTANT SUPERINTENDENTS JAMES JORDAN, JR, PERSONNEL/FINANCE
RACHAEL RICKS, INSTRUCTION

STAFF
JENNIE FRANKLIN, CHAPTER 1/MEDIA
HENRY FAULKNER, MAINTENANCE SUPVR
A M WARD, OCCUPATIONAL EDUCATION
ROSALIND GILLIAM, ELEM PROG
JUNELL BLAYLOCK EXCEP CHILDREN/GUIDANCE
MARVIN R THARRINGTON, TRANS SUPVR
NELL WHITLEY, SCHOOL FINANCE OFFICER
ANN R KILIAN, CHILD NUTRITION
MARY L HUNTER, COMMUNITY SCHOOLS

- PUBLIC SCHOOLS -

SCHOOL CODE	GRADES TAUGHT	NO. OF TEACHERS	NAME OF SCHOOL, ADDRESS, AND PRINCIPAL	ACCREDITATION STATUS
930-312	04-06	15	HAWKINS ELEM, WARRENTON, 27589-JOSEPH O RICHARDSON	SA
930-320	07-08	20	JOHN GRAHAM MIDDLE, WARRENTON, 27589-WILLIE T RAMEY, III	SA
930-330	K-03	18	MARIAM BOYD ELEM, WARRENTON, 27589-WALTER D SWEENEY	SA
930-332	07-08	19	NORLINA MIDDLE, NORLINA, 27563-CLINT L HEGE	SA
930-336	04-06	16	NORTH WARREN ELEM, WISE, 27594-COSTEL EVANS	SA
930-340	K-03	17	NORTHSIDE ELEM, NORLINA, 27563-HENRY H GREENE	SA
930-344	K-06	12	SOUTH WARREN ELEM, RT 2, WARRENTON, 27589-LUCIOUS HAWKINS	SA
930-348	K-06	13	VAUGHAN ELEM, VAUGHAN, 27586-SHIRLEY H WHITE	SA
930-352	09-12	68	WARREN COUNTY HIGH, RT 1, WARRENTON, 27589-JAMES T WILKERSON	SA

WASHINGTON

86 FINAL ENROLLMENT 3,050 ACCREDITED BY THE STATE BOARD OF EDUCATION 09/14/83-89

BOARD OF EDUCATION WILLIAM R FORBES, JR, CHAIRMAN
EVELYN NEPTUNE RONNIE THOMPSON
CHARLES ALLEN RAYMOND MCCRAY

BOARD ATTORNEY MAYNARD HARRELL, E WATER ST, PLYMOUTH 27962 PHONE 919 793-4163

- CENTRAL OFFICE -

SUPERINTENDENT ROBERT J ALLIGOOD, COUNTY COURTHOUSE, BOX 747, PLYMOUTH 27962
PHONE 919 793-5171 COURIER NO 1072

STAFF DALTON FINCH, PUPIL PERSONNEL/GEN SUPV JIMMY WOOLARD, TRANS SUPVR
JOHN N LEWIS, FINANCE OFFICER TRAVIS RUSS, MAINTENANCE SUPERVISOR
JARAHNEE BAILEY, VOC EDUC DIR & GEN SUPV GLENN WOODLEY, COMMUNITY SCHOOLS COORD
PEGGY DAVENPORT, EXCEPT CHILD COORD REGINALD WOODLEY, ATTEN COUNS/FED PROG

- PUBLIC SCHOOLS -

SCHOOL CODE	GRADES TAUGHT	NO. OF TEACHERS	NAME OF SCHOOL, ADDRESS, AND PRINCIPAL	ACCREDITATION STATUS
940-304	03-06	10	CRESWELL ELEM, P O BOX 36, CRESWELL, 27928-DAVID CAHOON	
940-308	K-12	26	CRESWELL HI, MIDDLE ST, BX 188, CRESWELL, 27928-CLIFFORD PHIFER	
940-314	K-04	55	PINES ELEM, PLYMOUTH, 27962-H K ESTEP	
940-316	09-12	53	PLYMOUTH HIGH, E MAIN ST, PLYMOUTH, 27962-FRED DAVENPORT	SA
940-328	04-08	37	WASHINGTON UNION, P O BOX 188, ROPER, 27970-JULIUS WALKER, JR	

WATAUGA

86 FINAL ENROLLMENT 4,791 ACCREDITED BY THE STATE BOARD OF EDUCATION 03/01/84-90

BOARD OF EDUCATION MARGARET GRAGG, CHAIRMAN
VIRGINIA FOXX, VICE CHAIRMAN BUCK ROBBINS
TED GREENE ROBERT BINGHAM

BOARD ATTORNEY PAUL MILLER, 307 W KING ST, BOONE 28607 PHONE 704 264-6411

- CENTRAL OFFICE -

SUPERINTENDENT C DAVID GREENE, HIGHWAY 194, PO BOX 1790, BOONE 28607
PHONE 704 264-7190 COURIER NO 830

ASSOCIATE SUPERINTENDENT CECIL HAGAMAN, PERSONNEL/SUPPORT SERV

ASSISTANT SUPERINTENDENTS CAROL DEAL, CURRICULUM/INSTRUCTION

DON BENTLEY, ADMINISTRATIVE SERVICES

STAFF
JACQUE DUNBAR, HEALTH COORD
ALTON SHORE, SUPVR TRANSPORTATION
LINDA CLARK, DIR CHILD NUTRITION
DON LUCAS, SUPVR ELEM CURRICULUM
SHANNON CARROLL, COMPUTER COORDINATOR
SANDRA PERRY, SCHOOL PSYCHOLOGIST II
HAROLD MCMANUS, SCHOOL FINANCE OFFICER
ELIZABETH SMITH, DIR VOC ED & SECON ED
MARY E HORINE, EXCEP CHILD COORD/ECIA
DAVID TRIPLETT, MAINTENANCE SUPERVISOR
BOB HARMON, SCHOOL PSYCHOLOGIST II

- PUBLIC SCHOOLS -

SCHOOL CODE	GRADES TAUGHT	NO. OF TEACHERS	NAME OF SCHOOL, ADDRESS, AND PRINCIPAL	ACCREDITATION STATUS
950-308	K-08	10	BETHEL, RT 1 BOX 161, SUGAR GROVE, 28769-RON HENRIES	SA
950-312	K-08	21	BLOWING ROCK, PO BOX 228, BLOWING ROCK, 28605-JOYCE ALEXANDER	SA
950-316	K-08	21	COVE CREEK, RT 1 BOX 26A, SUGAR GROVE, 28769-BETTY NICHOLS	SA
950-320	K-08	21	GREEN VALLEY, RT 2, BOX 736, BOONE, 28607-DON SAUNDERS	SA
950-322	K-08	49	HARDIN PARK, RT 5 BOX 465, BOONE, 28607-CHERYL KNIGHT	SA
950-324	K-08	21	MABEL, RT 1 BOX 87, ZIONVILLE, 28698-DORIS JENKINS	SA
950-328	K-08	35	PARKWAY, RT 1, BOONE, 28607-GARY CHILDERS	SA
950-332	K-08	21	VALLE CRUCIS, RT 1 BOX 396, VALLE CRUCIS, 28691-THOMAS J MCNEIL	SA
950-336	09-12	94	WATAUGA HIGH SCHOOL, HWY 105, BOONE, 28607-JAMES DAYE	SA

WAYNE

86 FINAL ENROLLMENT 13,556

ACCREDITED BY THE STATE BOARD OF EDUCATION
08/01/84-90

BOARD OF EDUCATION W O PATRICK, CHAIRMAN
BOBBY REX KORNEGAY
WAYNE PARDUE
DAVE MCCLENNY
GENE FIELDS
GEORGE BEASLEY
ATLAS PRICE

BOARD ATTORNEY FREEMAN AND EDWARDS, PO BOX 1379, GOLDSBORO 27530
PHONE 919 735-7706

- CENTRAL OFFICE -

SUPERINTENDENT DR JOHN K WOOTEN, JR, 301 N HERMAN ST, BOX GG
GOLDSBORO 27530 PHONE 919 736-1104 COURIER NO 115

ASSOCIATE SUPERINTENDENT WILLIAM D FLOWERS

ASSISTANT SUPERINTENDENTS R G GURLEY, BUILDING AND GROUNDS
MARK H HERRING, FISCAL
EARL D RAYNOR, CURRICULUM

STAFF
PEGGY MASSENGILL, DIRECTOR, ELEM ED
DOUGLAS JOYNER, DIR AUDIOVIS & MEDIA SER
AGNES JENSEN, DIR SECONDARY EDUCATION
DAVID A THOMAS, DIR SUPPORT SERVICES
JANICE M BODENHAMER, DIR CHILD NUTRITION
C B MITCHELL, MAINTENANCE SUPERVISOR
TERRY PILKINGTON, DIR SCH-CMTY RELATIONS
JIMMY R WELLS, OPERATIONS SUPERVISOR
SHIRLEY SIMS-STEWART, REMEDIATION DIR
ROGER E HOLLOMAN, DIR OCCUP EDUC
CHARLES IVEY, DIR PUPIL PERSONNEL SERV
BETTY A BORDEAUX, DIR PROG EXCEP CHILD
BARBARA WARD, SUPVR CHILD NUTRITION
SEDALIA GREEN, COORD ALCOHOL EDUCATION
J D EVANS, DIR TESTING, STAT, HUMAN REL
JUANITA KING, SUPVR, TITLE VI-B

- PUBLIC SCHOOLS -

SCHOOL CODE	GRADES TAUGHT	NO. OF TEACHERS	NAME OF SCHOOL, ADDRESS, AND PRINCIPAL	ACCREDITATION STATUS
960-308	K-06	15	BELFAST, RT 7, BOX 308, GOLDSBORO, 27530-ANNIE R EDWARDS	SA
960-312	05-09	47	BROGDEN JR HIGH, P O BOX 337, DUDLEY, 28333-R ALEX WINGATE	SA
960-314	K-04	36	BROGDEN PRIMARY, RT 2, BOX 17-B, DUDLEY, 28333-STUART PATTEN	SA
960-316	K-05	32	CARVER ELEMENTARY, P O BOX 679, MT OLIVE, 28365-AARON MOZINGO	SA
960-324	10-12	38	CHAS B AYCOCK, P O BOX 159, PIKEVILLE, 27863-BOBBY E COOLEY	SA
960-329	K-06	48	EASTERN WAYNE ELEM, RT 10, BX 108, GOLDSBORO, 27530-DAVID ROGERS	SA
960-330	10-12	53	EASTERN WAYNE HI, RT 10, BOX 106, GOLDSBORO, 27530-DONALD JONES	SA
960-331	07-09	28	EASTERN WAYNE JR, RT 10, BOX 28, GOLDSBORO, 27530-HERBERT STOVER	SA
960-332	K-06	9	EUREKA ELEM, BOX 208, EUREKA, 27830-CONNIE LANCASTER	SA
960-334	K-06	16	FREMONT ELEMENTARY, PO BOX 428, FREMONT, 27830-SHIRLEY BOND	SA
960-336	K-09	36	GRANTHAM, RT 1, BOX 221, GOLDSBORO, 27530-MELISIA GAINEY	SA
960-340	05-09	42	GREENWOOD JR, 3209 E ASH ST, GOLDSBORO, 27530-R L NETHERCUTT	SA
960-344	K-04	41	MEADOW LANE, 3500 E ASH ST, GOLDSBORO, 27530-J M TURNAGE	SA
960-348	06-09	30	MT OLIVE JR HIGH, 309 WOOTEN ST, MT OLIVE, 28365-C B PRICE	SA

960-352	K-06	11	NAHUNTA, RT 2, BOX 55, PIKEVILLE, 27863-JOAN SMILEY	SA
960-360	07-09	37	NORWAYNE JUNIOR HIGH, RT 2, FREMONT, 27830-RICHARD SAULS	SA
960-368	K-06	15	PIKEVILLE, PO BOX 189, PIKEVILLE, 27863-GARETH KEENE	SA
960-370	K-06	25	ROSEWOOD ELEM, RT 5, GOLDSBORO, 27530-WILLIAM TURNER	SA
960-372	07-12	34	ROSEWOOD HIGH, RT 14, GOLDSBORO, 27530-FREDDIE R CARROLL	SA
960-380	10-12	63	SOUTHERN WAYNE, RT 4 BOX 55, DUDLEY, 28333-WALTER G FULCHER	SA
960-384	K-09	40	SPRING CREEK, RT 2, BOX 37, SEVEN SPRINGS, 28578-M RAY WATSON	SA

Goldsboro

86 FINAL ENROLLMENT 5,066 ACCREDITED BY THE STATE BOARD OF EDUCATION 09/05/84-90

BOARD OF EDUCATION P A BEST, JR, CHAIRMAN
NEAL A STITT
MRS EMILY C PEACOCK
REX W HARRIS
DR A WINFIELD KNIGHT, JR
MRS BETTY S WILKINS
LOUIS JORDAN
CHARLES E WALLER
DR DAVID T TAYLOE, JR

BOARD ATTORNEY LINDSAY C WARREN, JR, P O BOX 1616, GOLDSBORO 27533
PHONE 919 734-1841

- CENTRAL OFFICE -

SUPERINTENDENT KENNETH H BRINSON, DRAWER 1797, 2001 ROYAL AVE, GOLDSBORO 27533
PHONE 919 734-0561 COURIER NO 113

ASSISTANT SUPERINTENDENTS JEAN S HAISLIP, INSTRUCTION
DONALD R FAISON, PERSONNEL
WILLIAM H TROUTMAN, FINANCE-OPERATIONS

STAFF REGENIA WILLIAMS, FOOD SERVICE DIRECTOR
WOODROW T BARDEN, MAINTENANCE DIRECTOR
DORIS SHAW, COORD COMM SCH PROG
EDWARD E CROMARTIE, DIR VOCATIONAL ED
JUDY LEWIS, ELEMENTARY CULTURAL ARTS DIR
EMILY WEIL, PUBLIC RELATIONS
CRAIG MCFADDEN, PUPIL SUPPORT SERV DIR
MACK L HICKS, ATTENDANCE COUNSELOR
HARRIET PRIDGEN, HEALTH EDUC COORD
CURTIS BYNUM, FEDERAL PROGRAMS DIR
ELTON AYCOCK, TRANSPORTATION
DR KAY ALBERTSON, INSTRUCTIONAL COORD

- PUBLIC SCHOOLS -

SCHOOL CODE	GRADES TAUGHT	NO. OF TEACHERS	NAME OF SCHOOL, ADDRESS, AND PRINCIPAL	ACCREDITATION STATUS
962-304	SP-ED	13	EDGEWOOD COMM DEVEL, 1601 PEACHTREE ST, 27530-LARRY LIVENGOOD	
962-314	05-06	45	DILLARD, 1101 S DEVEREAUX ST, 27530-I K WILLIAMSON	SA
962-316	02-03	38	CARVER HEIGHTS, 411 BUNCH DR, 27530-WILLIAM L CHARLTON	SA
962-320	09-12	99	GOLDSBORO HIGH, PO BOX 1757, 901 E BEECH STREET, 27530-P M BEST	SA
962-322	07-08	53	GOLDSBORO JR HIGH, 801 N LIONEL ST, 27530-GERALD WHITLEY	SA
962-328	04-04	23	SCHOOL STREET, 415 SOUTH VIRGINIA ST, 27530-HARVEY L DAVIS, JR	SA
962-338	K-01	38	NORTH DRIVE, 1108 NORTH DRIVE, 27530-JAMES T GAINEY	SA

WILKES

86 FINAL ENROLLMENT 11,070 ACCREDITED BY THE STATE BOARD OF EDUCATION 12/01/82-88

BOARD OF EDUCATION C THOMAS CHURCH, CHAIRMAN
GERALD LANKFORD, VICE-CHAIRMAN
REX WHITTINGTON
DR FAY BYRD
C W BARKER

BOARD ATTORNEY DENNIS JOYCE, P O BOX 834, WILKESBORO, 28697 PHONE 919 667-4111

- CENTRAL OFFICE -

SUPERINTENDENT MARSH D LYALL, 201 W MAIN ST, WILKESBORO 28697
PHONE 919 667-1121 COURIER NO 811

ASSISTANT SUPERINTENDENTS LINDA GREENE, CURRIC & INSTRUC
EUGENE REAVIS, AUXILIARY SERVICES

STAFF SHARON GUENTHER, COOR HLTH/PE/SFTY/DR ED
SARA MCCALL, DIR EL ED/CULT ARTS/SOC ST
MARTHA GLASS, DIR ED MEDIA/FOREIGN LAN
WALTER BROYHILL, DIR STAFF DEV/CERTIF

NANCY JOYCE, DIR EXCEPTIONAL CHILDREN
CHARLES PARKER, DIR PERSONNEL
DEAN HINCHER, DIRECTOR MAINTENANCE
JOE ELLER, DROP-OUT PREV SOC WORK/ATTD
JOE ALLRED, ADM ASST/SCH CMTY RELATIONS
GARLAND HILL, DIR CHAP I READ/COMM SKILL
AVERY MULLINS, SUPVR CUSTODIAL SERV
WAYNE BARKER, ADMIN ASSIST SUPPORT SERV
DAVID SIDDEN, DIR SEC ED/MATH SCIENCE
ANNETTE GREENE, COORD TESTING RESEARCH
MARTHA MYERS, DIR CHILD NUTRITION
EUGENE CANTER, DROP-OUT PREV/ATT/EXT DAY
CAROL CHILDERS, CHILD FIND COORD
REX BARKER, DIR VOC EDUCATION
HAROLD TRIPLETT, DIR TRANSPORTATION
JUDITH WALSH, FINANCE OFFICER

- PUBLIC SCHOOLS -

SCHOOL CODE	GRADES TAUGHT	NO. OF TEACHERS	NAME OF SCHOOL, ADDRESS, AND PRINCIPAL	ACCREDITATION STATUS
970-308	K-06	12	BOOMER-FERGUSON, RT 1, BOOMER, 28606-JAMES DAVIS	SA
970-310	K-08	27	C B ELLER, RT 3, BOX 85, ELKIN, 28621-JAMES M HUFFMAN	SA
970-312	K-06	32	C C WRIGHT, 165 STATESVILLE RD, N WILKESBORO, 28659-COLEEN BUSH	SA
970-315	07-09	49	WOODWARD JUNIOR, 400 WINSTON ST, WILKESBORO, 28697-MAX HAMBY	SA
970-320	09-12	34	EAST WILKES, P O BOX 368, RONDA, 28670-DON REDDING	SA
970-324	K-08	21	FAIRPLAINS, 14 SCHOOL ST, N WILKESBORO, 28659-JERRY MCGUIRE	SA
970-336	04-08	25	MILLERS CREEK INTERM, PO BX 500, MILLERS CREEK, 28651-WARD ELLER	SA
970-338	K-03	25	MILLERS CREEK PRIM, BOX 499, MILLERS CREEK, 28651-REGGIE ELLER	SA
970-340	K-06	17	MORAVIAN FALLS, P O BOX 818, MORAVIAN FALLS, 28654-JOHN BURNETTE	SA
970-344	K-08	19	MT PLEASANT, RT 1, BOX 307, FERGUSON, 28624-ROBERT M HARTZOG	SA
970-348	K-08	46	MOUNTAIN VIEW, RT 1, HAYS, 28635-TROY R HUSKEY	SA
970-352	K-08	28	MULBERRY, RT 1, BOX 227, N WILKESBORO, 28659-BILL CARDWELL	SA
970-356	09-12	44	NORTH WILKES, HAYS, 28635-LEWIS G MITCHELL	SA
970-360	K-06	22	N WILKESBORO, RT 5 BOX 199, N WILKESBORO, 28659-RICHARD HARRIS	SA
970-368	K-08	16	ROARING RIVER, ROARING RIVER, 28669-GAYE SWAIM	SA
970-370	K-08	23	RONDA-CLINGMAN, RT 2, RONDA, 28670-PHILLIP COUCH	SA
970-376	K-08	18	TRAPHILL, P O BOX 6, TRAPHILL, 28685-THOMAS JOINES	SA
970-380	K-08	22	UNION, RT 4, BOX 475, N WILKESBORO, 28659-DICKIE WELBORN	SA
970-388	09-12	45	WEST WILKES, MILLERS CREEK, 28651-CLAUDE C BROOKS, JR	SA
970-390	10-12	46	WILKES CENTRAL, RT 3, WILKESBORO, 28697-ALEXANDER ERWIN	SA
970-391	09-12	11	WILKES CO CAREER CT, RT 2, BX 232, WILKESBORO 697-NED PIERCE	
970-392	K-06	28	WILKESBORO, SCHOOL ST, WILKESBORO, 28697-LINDA LITTLE	SA

WILSON

86 FINAL ENROLLMENT 12,683

ACCREDITED BY THE STATE BOARD OF EDUCATION 06/02/82-88

BOARD OF EDUCATION MILTON L ADAMS, CHAIRMAN
SILAS LUCAS, VICE-CHAIRMAN
DR JAMES HEMBY
HARRY R HELMER
MRS ALICE B FREEMAN
MILTON M DANIELS
MRS MAGGI LUND
GEORGE A FLOWERS
JOSEPH C JEFFCOAT

BOARD ATTORNEY ROSE, JONES, AND ORCUTT, PO DRAWER 2367, WILSON 27893
PHONE 919 291-3848

- CENTRAL OFFICE -

SUPERINTENDENT W O FIELDS, JR, 117 N TARBORO STREET, P O BOX 2048
WILSON 27893 PHONE 919 243-2900 COURIER NO 152

ASSISTANT SUPERINTENDENTS DR J D CORBETT, BUSINESS & OPERATIONS
HARRY S HOWARD, PERSONNEL SERVICES
ALLEN RAY LAMM, INSTRUCTIONAL SERVICES

STAFF
ELIZABETH FRAZIER, COORD MATH/CULT ARTS
RACHEL COZART, SUVR EARLY CHILD K-3
RUSSELL WILLIAMS, DIR VOCATIONAL EDUC
RALPH WAINWRIGHT, PRO DIR CHPT I ECIA
JOAN HEMBY, PROGRAMMED READ, CHPT I ECIA
NELL HIGH, COOR SCIENCE & SOC STUD 8-12
CYNTHIA BARKLEY, MEDIA COORDINATOR
ROBERT DUNN, DIRECTOR SCHOOL FOOD SERV
WALTER TYNDALL, DIR MAINTEN & OPERATIONS
KAY CHALK, DIRECTOR OF COMMUNITY SCHOOLS
CHARLES SHIRLEY, STAFF DEV & LANG ARTS
SHIRLEY DAVIS, SUPVR MIDDLE GRADES (4-8)
DIANE PARKER, DIR EXCEPTIONAL CHILD PROG
POLLY GALLOWAY, READ COORD CHPT I ECIA
LUCY EXUM, GUID/TEST SUPVR, CHPT I ECIA
JAMES DAVIS, JR, COORD HEALTH & PHYS ED
GILBERT FERRELL, DIR ATHLETICS AND DR ED
LEROY HIGH, TRANSPORTATION DIRECTOR
PAUL SPEZIALE, LEAD PSYCHOLOGIST

- PUBLIC SCHOOLS -

SCHOOL CODE	GRADES TAUGHT	NO. OF TEACHERS	NAME OF SCHOOL, ADDRESS, AND PRINCIPAL	ACCREDITATION STATUS
980-304	K-02	18	ADAMS, 639 E WALNUT ST, WILSON, 27893-MRS CHRISTINE BOYETTE	

980-308	K-03	28	B O BARNES, RT 5, BOX 57, WILSON, 27893-MRS ONEVA F ALSTON
980-317	04-07	33	DARDEN-VICK, 504 N CARROLL ST, WILSON, 27893-CRAWFORD LANE
980-318	09-12	81	E T BEDDINGFIELD JR, RT 3, BX 100, WILSON, 27893-WILLIAM W LEWIS SA
980-320	K-05	26	ELM CITY ELEM, P O BOX 719, ELM CITY, 27822-DR ELMER J CUMMINGS SA
980-324	06-08	30	ELM CITY MIDDLE, P O BOX 729, ELM CITY, 27822-WILLIAM E MYERS SA
980-328	04-07	35	ELVIE ST, 723 ELVIE ST, WILSON, 27893-T O LOFTON
980-336	09-12	87	FIKE, 500 HARRISON DRIVE, WILSON, 27893-A THOMAS STOTT SA
980-338	08-08	37	FOREST HILLS MID, 1210 FOREST HILLS, WILSON, I7893-MARSHALL LONG
980-340	K-05	17	GARDNERS, RT 3, BOX 167, ELM CITY, 27822-MARVIN SESSOMS
980-342	09-12	82	JAMES B HUNT JR, RT 2, WILSON, 27893-JOHN W JONES SA
980-348	K-05	18	LEE WOODARD, P O BOX 26, BLACK CREEK, 27813-RONALD FELTON
980-352	K-05	19	LUCAMA, P O BOX 8, RT 2, LUCAMA, 27851-HUGH M FLOWERS
980-356	K-03	23	MARGARET HEARNE, 501 MAPLEWOOD AVE, WILSON, 27893-W BARRETT PAGE
980-360	K-05	10	NEW HOPE, RT 1, BOX 280, WILSON, 27893-WILLIAM STOTT
980-364	K-05	25	ROCK RIDGE, RT 2, WILSON, 27893-ROBERT CADDELL
980-380	06-08	32	SPEIGHT MIDDLE, RT 3, BOX 452, WILSON, 27893-LACY TAYLOR
980-384	06-08	31	SPRINGFIELD, RT 1, LUCAMA, 27851-JACK NARRON
980-388	K-05	17	STANTONSBURG, MAIN ST, PO BX 160, STANTONSBURG, 27883-PRIOR HUNT
980-392	04-07	33	VINSON-BYNUM, 1601 S TARBORO ST, WILSON, 27893-CLINTON JOHNSON
980-396	K-03	29	WELLS, 1400 GROVE ST, WILSON, 27893-MRS MARGARET MORRIS
980-400	03-07	30	WINSTEAD, 1713 DOWNING ST, WILSON, 27896-ROBERT POPE

YADKIN

86 FINAL ENROLLMENT 5,009 ACCREDITED BY THE STATE BOARD OF EDUCATION 11/02/83-89

BOARD OF EDUCATION MRS SHELBY SHORE, CHAIRMAN
LEON CASSTEVENS, VICE-CHAIRMAN
THOMAS L RATLEDGE
A LLOYD PARDUE
THOMAS W BRANDON
MRS CYNTHIA A STEADMAN
MRS ELIZABETH H PRESTON

BOARD ATTORNEY ZACHARY & ZACHARY, E ELM ST, YADKINVILLE, 27055
PHONE 919 679-8823

- CENTRAL OFFICE -

SUPERINTENDENT CLEVE C HOLLAR, BOX 98, MAIN ST, YADKINVILLE 27055
PHONE 919 679-2051 COURIER NO 821

ASSISTANT SUPERINTENDENTS MAX W DAVIS
CHARLES G WALKER
KENNETH G MATTHEWS

STAFF
WILLIAM K RUDOLPH, GENERAL SUPERVISOR
R MARK SAWYER, PSYCHOLOGIST
JO C WHITE, PERSONNEL OFFICER
CARL SKEEN, SUPVR SCH FOOD SERV
KIM L HARRISON, AV TECHNICIAN
DAVID BROWN, COMMUNITY SCHOOLS COORD
JOAN L PARDUE, NURSE
EDITH H DAVIS, SPECIAL PROGRAMS COORD
H R JESTER, TRANSPORTATION SUPVR
HENRY SHORE, MAINTENANCE SUPERVISOR
RETA VESTAL, FINANCE OFFICER
PATRICIA OLIVER, ATTENDANCE COUNSELOR
MARGARET WEATHERMAN, NURSE

- PUBLIC SCHOOLS -

SCHOOL CODE	GRADES TAUGHT	NO. OF TEACHERS	NAME OF SCHOOL, ADDRESS, AND PRINCIPAL	ACCREDITATION STATUS
990-304	K-08	29	BOONVILLE, P O BOX 129, BOONVILLE, 27011-FRANK BROWN	SA
990-308	K-08	19	COURTNEY, RT 4 BOX 348, YADKINVILLE, 27055-THOMAS Y WOOTEN	SA
990-312	K-08	15	EAST BEND, P O BOX 129, EAST BEND, 27018-MIKE CROUSE	SA
990-316	K-08	16	FALL CREEK, RT 1 BOX 39, EAST BEND, 27018-MARY S BARRIERE	SA
990-320	K-08	8	FORBUSH, RT 2 BOX 395, EAST BEND, 27018-SANDRA S OWEN	SA
990-322	09-12	59	FORBUSH HIGH, RT 2 BOX 146, EAST BEND, 27018-LORETTA ELLIOTT	SA
990-324	K-08	29	JONESVILLE, 101 CEDARBROOK RD, JONESVILLE, 28642-JOE DEZERN	SA
990-326	09-12	50	STARMOUNT, RT 2, BOX 206, BOONVILLE, 27011-HERBERT M BAKER	SA
990-328	K-08	26	WEST YADKIN, RT 3 BOX A, HAMPTONVILLE, 27020-JACK WILLIAMS	SA
990-336	K-08	34	YADKINVILLE, P O BOX 518, YADKINVILLE, 27055-ROGER W NIXON	SA

YANCEY

86 FINAL ENROLLMENT 2,819 ACCREDITED BY THE STATE BOARD OF EDUCATION 06/02/82-88

BOARD OF EDUCATION DENNIS HOWELL, CHAIRMAN
M CLAUDE VESS JIM BUCKNER
BETTY FOX ELIZABETH WESTALL

- CENTRAL OFFICE -

SUPERINTENDENT DR BOB BOWERS, 621 W MAIN STREET, BURNSVILLE 28714
PHONE 704 682-6101

ASST SUPERINTENDENT CHARLES R PROFFITT

STAFF IVA NELLE BUCKNER, DIR OF INSTRUCT K-8
JIM SIMMONS, TRANSPORTATION SUPERVISOR
PAT MAYBERRY, SCH FOOD SERV SUPERVISOR
LYNNE E HENSLEY, FINANCE OFFICER
CHARLES R PROFFITT, DIR INSTRUCT/VOC ED
JOHNNY WESTALL, DIR EXCP CHILD PROG
CLARENCE HARRISON, MAINTENANCE SUPERVIS
DORIS DEYTON, LIBRARY COORDINATOR
BILL FENDER, CHAPTER I DIRECTOR

- PUBLIC SCHOOLS -

SCHOOL CODE	GRADES TAUGHT	NO. OF TEACHERS	NAME OF SCHOOL, ADDRESS, AND PRINCIPAL	ACCREDITATION STATUS
995-304	K-05	10	BALD CREEK, RT 3, BOX 284, BURNSVILLE, 28714-FRANK ROBINSON	
995-308	K-06	6	BEE LOG, RT 4, BURNSVILLE, 28714-JULIA NORRIS	
995-312	K-05	16	BURNSVILLE, 100 SCHOOL DRIVE, BURNSVILLE, 28714-ALAN LUSK	
995-316	06-08	17	CANE RIVER MIDDLE, RT 3, BURNSVILLE, 28714-LARRY HOWELL	
995-320	K-05	9	CLEARMONT, RT 1, GREEN MOUNTAIN, 28740-GARY PATE	
995-324	06-08	21	EAST YANCEY MIDDLE,RT 6 BOX 87, BURNSVILLE, 28714-KENNY SPARKS	
995-328	K-05	16	MICAVILLE, MICAVILLE, 28755-ROY L ANGLIN	
995-330	09-12	52	MTN HERITAGE, P O DRAWER 70, BURNSVILLE, 28714-CHARLES G HOLDEN	SA
995-336	K-05	8	SOUTH TOE, RT 5, BOX 938, BURNSVILLE, 28714-BOYD DEYTON	

Federal Schools

Bureau of Indian Affairs

86 FINAL ENROLLMENT 1,000 ACCREDITED BY THE STATE BOARD OF EDUCATION 05/04/83-89

BOARD OF EDUCATION LEON JONES, CHAIRMAN
DOROTHY SMITH
BETTY DUPREE
EDITH SEQUOYAH
JOAN HENRY
MARIE SMITH
FLORA BRADLEY

BOARD ATTORNEY BEN O BRIDGERS, HOLT, HARE & BRIDGERS, SYLVA 28779

- CENTRAL OFFICE -

SUPERINTENDENT JOHN D WAHNEE, CHEROKEE AGENCY
CHEROKEE 28719 PHONE 704 497-9131

- PUBLIC SCHOOLS -

SCHOOL CODE	GRADES TAUGHT	NO. OF TEACHERS	NAME OF SCHOOL, ADDRESS, AND PRINCIPAL	ACCREDITATION STATUS
209-204	07-12	29	CHEROKEE HIGH, CHEROKEE, 28719-PHILIP SMITH	SA
209-208	K-06	43	CHEROKEE CENTRAL ELEM, CHEROKEE, 28719-PATSY JONES	SA

Fort Bragg

86 FINAL ENROLLMENT 4,886

BOARD OF EDUCATION MRS JANE M FILES, CHAIRPERSON
MRS JUANITA BORZICK, VICE-CHAIRMAN
MAJ BARBARA G CURTIS, SCHOOLS OFFICER
MRS MARION HALE
COL RICHARD A MATHISON
MRS NANCY GOOCH
MRS DEBRA S SAUNDERS
CDR CHARLES E MULROY

- CENTRAL OFFICE -

SUPERINTENDENT DR JOSEPH V BRUST, P O BOX 70089, FORT BRAGG 28307 PHONE 919 436-5410

ASSISTANT SUPERINTENDENTS RUFFIN C HALL, BUSINESS
DR JOSEPH R GUIENDON, PERS/INSTRUC

STAFF
DR ROBERT LEWIS, DIR PUPIL PERS SERV
MARION S CARVER, SUPERVISOR
CLAUDIA J SAILOR, CULTURAL ARTS SUPVR
ANITA C GORDON, SPEECH THERAPIST
DALE GLENDENING, JR, STAFF ATTORNEY
ROSALIND D LAWYER, SPEECH THERAPIST
MARK C PISANO, SCHOOL PSYCHOLOGIST
RICHARD WELSH, SPEECH THERAPIST
JEAN C FARRAR, SCHOOL FOOD SERVICES
MARY BRIGHAM, SUPERVISOR
PEGGY M GRANTONIC, SPEECH THERAPIST
JUDITH B NORRIS, SUPERVISOR SCH PSYCHOLO
DALE GLENDENING, JR, DIR EMPLOYEE RELA
MARK R PATTERSON, SCHOOL PSYCHOLOGIST
MARY GARRIGAN, OCCUPATIONAL THERAPIST
ROBERT L RICHARDSON, SCHOOL PSYCHOLOGIST

- PUBLIC SCHOOLS -

SCHOOL CODE	GRADES TAUGHT	NO. OF TEACHERS	NAME OF SCHOOL, ADDRESS, AND PRINCIPAL	ACCREDITATION STATUS
269-202	05-08	50	ALBRITTON MID SCH, PO BOX 70089, FT BRAGG, 28307-R M ENSLEY	SA
269-204	K-04	40	BOWLEY, P O B 70089, FORT BRAGG, 28307-EDGAR J MONEYHAN	SA
269-208	K-04	33	BUTNER, P O B 70089, FORT BRAGG, 28307-MRS JANEY R IDELL	SA
269-212	K-04	25	HOLBROOK, P O B 70089, FORT BRAGG, 28307-GERALD D THOMAS	SA
269-216	05-08	40	IRWIN MID, P O BOX 70089, FORT BRAGG, 28307-MORRIS G HAYES, SR	SA
269-220	K-04	27	MCNAIR, P O B 70089, FORT BRAGG, 28307-ALEXANDRA M HAAR	SA
269-224	K-04	29	MURRAY, P O B 70089, FORT BRAGG, 28307-DR ROBERT F WIGGINS	SA
269-228	01-06	26	POPE, P O BOX 70089, FORT BRAGG, 28307-RONALD D HICKS	SA

Camp Lejeune

86 FINAL ENROLLMENT 3,444

BOARD OF EDUCATION COL R J BLUM, CHAIRMAN

JANE HOBBS
MAJ J K MCCLURE
MARTHA HARRIS
DEBORAH GORDON
MAUREEN M BRICKLEY
MSGT A S LAPOINTE

- CENTRAL OFFICE -

SUPERINTENDENT DR E CONRAD SLOAN, BLDG 855, CAMP LEJEUNE 28542
PHONE 919 451-2461

ASSOCIATE SUPERINTENDENT DR D L LINKER

ASSISTANT SUPERINTENDENT DR NORMAN BROOKS, INSTRUCTIONAL SERVICES

STAFF
LAURINE TISDALE, COORD LANG/SS/FINE ARTS
JOSEPH H JONES, DIR MANAGEMENT SUPP SERV
MIKE JACKSON, COORD MATH & SCIENCE PROG
DR GUTHRIE, DIR STAFF DEVLPMT/PRSNL SERV
CURTIS SHARP, BUDGET ANALYST
JAN HOLT, DIRECTOR FOOD SERVICES
PATRICIA LAWLER, DIR EXCP CHILD PROG
PAUL O TAYLOR, MAINTENANCE SUPERVISOR
JEANNE DARLING, COORD HEALTH ED & GUID

- PUBLIC SCHOOLS -

SCHOOL CODE	GRADES TAUGHT	NO. OF TEACHERS	NAME OF SCHOOL, ADDRESS, AND PRINCIPAL	ACCREDITATION STATUS
679-204	07-08	33	BREWSTER JUNIOR HIGH, CAMP LEJEUNE, 28542-DR JUDY NOVICKI	SA
679-208	K-05	24	DELALIO, CAMP LEJEUNE, 28540-DILLON WOOD	SA
679-212	09-12	43	LEJEUNE HIGH, CAMP LEJEUNE, 28542-THOMAS HAGER	SA
679-220	K-04	29	BERKELEY MANOR, CAMP LEJEUNE, 28542-HERMAN S PARKER	SA
679-224	K-04	29	STONE STREET, CAMP LEJEUNE, 28542-MRS SUSAN E RUMBLEY	SA
679-226	K-02	28	TARAWA TERRACE I, CAMP LEJEUNE, 28543-ELIZABETH THOMAS	SA
679-228	04-06	31	TARAWA TERRACE II, CAMP LEJEUNE, 28543-PEARLIE JAMES	SA

STATISTICAL SUMMARY NORTH CAROLINA PUBLIC SCHOOLS

SCHOOLS: (1985-86)	Number	Percent
Local Administrative Units		
County Units (all students in county)	71	50.3
Partial County Units	29	20.6
City Units	41	29.1
Total	141	100.0
Public Schools		
Elementary (Grades K-8)	1,442	73.3
Secondary (Grades 9-12)	295	15.0
Combined	231	11.7
Total	1,968	100.0
STUDENTS:		
School Age Population (1986 Projection)		
Ages 5-9	423,442	30.4
Ages 10-14	461,018	33.2
Ages 15-19	506,463	36.4
Total	1,390,923	100.0
Public School Average Daily Membership (First Month, 1985)		
Ungraded	12,296	1.1
Grades K-8	733,916	67.9
Grades 9-12	334,675	31.0
Total	1,080,887	100.0
Public School Ethnic Distribution (Fall, 1985)		
American Indian	17,474	1.6
Asian	6,697	0.6
Black	328,275	30.2
Hispanic	3,735	0.4
White	729,949	67.2
Public High School Graduates (1984-85)		
Male	32,533	48.4
Female	34,712	51.6
Total	67,245	100.0

High School Graduates' Intentions (1984-85)

Enroll in Four-Year Institutions	23,356	34.7
Enroll in Two-Year Institutions	16,672	24.8
Enroll in Other Schools	2,142	3.2
Military Service	5,126	7.6
Employment	15,744	23.4
All Others	4,205	6.3
Total	67,245	100.0

PERSONNEL:
Instructional and Non-Instructional Full-Time Only (Fall, 1985)

State Funded	77,212	70.2
Federally Funded	5,534	5.0
Locally Funded	22,279	20.3
Vocationally Funded	4,909	4.5
Total	109,934	100.0

Highest Degree Held by Professional Personnel (1985-86)

Less than a Bachelor's	901	1.3
Bachelor's Degree	43,039	62.7
Master's Degree	21,607	31.5
Sixth Year Level	1,954	2.8
Doctorate	534	0.8
Other	613	0.9
Total	68,648	100.0

EXPENDITURES (1984-85):
Current Expenditures

State	$1,820,361,366	65.5
Federal	$ 257,126,403	9.3
Local	$ 699,995,180	25.2
Total	$2,777,482,948	100.0

Salaries and Benefits

State	$1,680,106,448	73.0
Federal	$ 178,419,023	7.8
Local	$ 442,579,189	19.2

Capital Outlay ..... $ 127,213,869

Per Pupil Expenditure in Average Daily Membership (Current Expenses Only) .... $ 2,575

Per Pupil Expenditure in Average Daily Attendance (Current Expenses Only) ..... $ 2,726

AUXILIARY SERVICES:

Transportation (1984-85)

Number of Buses Operated		12,915
No. of Pupils Transported Daily (including contract)		712,476
Cost of Operation (includes bus replacement and contract transportation	$	95,450,226
Annual Cost per Pupil Transported	$	110.03

Textbooks (1984-85)

Total Textbook Cost	$	5,363,366
Cost Per Pupil in Average Daily Membership	$	4.97

Food Service (1984-85)

No. of Schools Serving Breakfast		1,620
Average No. of Breakfasts Served Daily		175,535
Average Cost Per Plate (includes indirect cost)	$	0.70
No. of Schools Serving Lunch		1,971
Average No. of Lunches Served Daily		737,762
Average Cost Per Plate (includes indirect cost)	$	1.34

	Estimates as of April 1986	
	1984-85 Revised	**1985-86 Preliminary**
AVERAGE ANNUAL TEACHERS' SALARIES (all sources):		
Teachers' Average Salary, N.C.	$20,812	$22,476
Teachers' National Average Salary	$23,534	$25,257
Southeast Average	$20,199	$21,739
N.C.'s National Rank	32nd	30th
N.C.'s Rank in the Southeast	3rd	3rd

Data compiled by the N.C. State Board of Education, Controller's Office, Division of Planning and Research, Raleigh, North Carolina 27603-1712, April, 1986.

Code Numbers For North Carolina School Administrative Units

North Carolina has 28 partial county units, 72 total county units, and 40 city units. Code numbers listed below are arranged so that city units follow the county units in which the city unit is located.

010 Alamance
011 Burlington City

020 Alexander

030 Alleghany

040 Anson

050 Ashe

060 Avery

070 Beaufort
071 Washington City

080 Bertie

090 Bladen

100 Brunswick

110 Buncombe
111 Asheville City

120 Burke

130 Cabarrus
132 Kannapolis City

140 Caldwell

150 Camden

160 Carteret

170 Caswell

180 Catawba
181 Hickory City
182 Newton-Conover City

190 Chatham

200 Cherokee

210 Chowan

220 Clay

230 Cleveland
231 Kings Mountain City
232 Shelby City

240 Columbus
241 Whiteville City

250 Craven

260 Cumberland

270 Currituck

280 Dare

290 Davidson
291 Lexington City
292 Thomasville City

300 Davie

310 Duplin

320 Durham
321 Durham City

330 Edgecombe
331 Tarboro City

340 Forsyth

350 Franklin
351 Franklinton City

360 Gaston

370 Gates

380 Graham

390 Granville

400 Greene

410 Guilford
411 Greensboro City
412 High Point City

420 Halifax
421 Roanoke Rapids City
422 Weldon City

430 Harnett

440 Haywood

450 Henderson
451 Hendersonville City

460 Hertford

470 Hoke

480 Hyde

490 Iredell
491 Mooresville City
492 Statesville City

500 Jackson

510 Johnston

520 Jones

530 Lee

540 Lenoir
541 Kinston City

550 Lincoln

560 Macon

570 Madison

580 Martin

590 McDowell

600 Mecklenburg

610 Mitchell

620 Montgomery

630 Moore

640 Nash
641 Rocky Mount City

650 New Hanover

660 Northampton

670 Onslow

680 Orange
681 Chapel Hill/Carrboro City

690 Pamlico

700 Pasquotank

710 Pender

720 Perquimans

730 Person

740 Pitt

750 Polk
751 Tryon City

760 Randolph
761 Asheboro City

770 Richmond

780 Robeson
781 Fairmont City
782 Lumberton City
784 Red Springs City
785 St. Paul's City

790 Rockingham
791 Eden City
792 Western Rockingham City
793 Reidsville City

800 Rowan
801 Salisbury City

810 Rutherford

820 Sampson
821 Clinton City

830 Scotland

840 Stanly
841 Albemarle City

850 Stokes

860 Surry
861 Elkin City
862 Mount Airy City

870 Swain

880 Transylvania

890 Tyrrell

900 Union
901 Monroe City

910 Vance

920 Wake

930 Warren

940 Washington

950 Watauga

960 Wayne
962 Goldsboro City

970 Wilkes

980 Wilson

990 Yadkin

995 Yancey

ALPHABETICAL INDEX OF PUBLIC SCHOOLS

260-359	E E SMITH	919	483-0153
110-304	A C REYNOLDS	704	298-2500
110-306	A C REYNOLDS MID	704	298-7484
740-302	A G COX	919	756-3105
412-304	A J GRIFFIN	919	889-9966
132-304	A L BROWN	704	932-6125
680-304	A L STANBACK	919	732-6136
130-304	A T ALLEN	704	788-2182
630-304	ABERDEEN ELEM	919	944-1523
630-308	ABERDEEN MID	919	944-1124
240-308	ACME-DELCO ELEM	919	655-2957
240-304	ACME-DELCO HIGH	919	655-3200
920-304	ADAMS	919	467-7964
980-304	ADAMS	919	237-2288
740-303	AGNES FULLILOVE COMM	919	758-0817
460-308	AHOSKIE GRADED	919	332-2588
460-312	AHOSKIE HIGH	919	332-4096
460-310	AHOSKIE MIDDLE	919	332-6414
410-306	ALAMANCE PRIMARY	919	697-9070
410-304	ALAMANCE SCHOOL	919	697-8778
492-302	ALAN D RUTHERFORD	704	873-7351
841-304	ALBEMARLE HIGH	704	982-3711
841-308	ALBEMARLE MIDDLE SCH	704	982-5480
600-300	ALBEMARLE RD	704	537-9228
600-301	ALBEMARLE RD JR	704	537-0002
250-304	ALBERT H BANGERT	919	637-5613
269-202	ALBRITTON MID SCH	919	436-0025
411-300	ALDERMAN	919	294-7320
020-302	ALEX CENTRAL	704	632-7063
810-304	ALEXANDER	704	245-2161
600-399	ALEXANDER GRAHAM JR	704	525-2382
600-305	ALEXANDER JR	704	875-1636
010-304	ALEXANDER WILSON	919	578-2622
030-304	ALLEGHANY HIGH	919	372-4554
410-309	ALLEN JAY EL	919	431-1868
410-308	ALLEN JAY MID	919	431-1968
411-302	ALLEN JR HIGH	919	294-7325
600-308	ALLENBROOK	704	392-0169
260-302	ALMA EASOM	919	484-0194
870-308	ALMOND	704	488-3480
010-308	ALTAMAHAW OSSIPEE	919	584-8702
100-302	ALTER EDUC CTR	919	253-6836
600-430	AMAY JAMES	704	375-1936
170-308	ANDERSON	919	421-3371
430-304	ANDERSON CREEK	919	893-4523
422-304	ANDREW JACKSON ELEM	919	583-2021
200-304	ANDREWS ELEM	704	321-4415
200-308	ANDREWS HIGH	704	321-5415
430-308	ANGIER	919	639-2635
650-312	ANNIE H SNIPES	919	763-6254
040-304	ANSON JUNIOR H S	704	694-3945
040-310	ANSON SENIOR HIGH	704	694-9301
040-308	ANSONVILLE	704	826-8030
920-308	APEX ELEMENTARY	919	362-8126
920-312	APEX MIDDLE	919	362-4100
920-316	APEX SR	919	362-5767
840-304	AQUADALE	704	474-3212
690-304	ARAPAHOE ELEMENTARY	919	249-1815
760-304	ARCHDALE	919	431-2911
760-378	ARCHDALE TRINITY MID	919	431-2589
411-304	ARCHER	919	294-7335
170-310	ARCHIBALD MURPHEY	919	234-7234
360-308	ARLINGTON	704	867-7351
260-304	ARMSTRONG JR	919	483-2425
550-304	ASBURY	704	735-2505
360-310	ASHBROOK	704	865-9556
050-304	ASHE CENTRAL	919	982-2126
050-306	ASHE CO CAREER CTR	919	246-2112
761-304	ASHEBORO HI	919	625-6185
111-302	ASHEVILLE HIGH	704	255-5352
111-356	ASHEVILLE JR HIGH	704	255-5306
111-303	ASHEVILLE-BUNCOMBE O	704	255-5640
260-308	ASHLEY	919	484-4156
770-304	ASHLEY CHAPEL	919	895-5856
360-316	ASHLEY JR	704	864-5754
340-372	ASHLEY MIDDLE	919	727-2085
600-311	ASHLEY PARK	704	399-6979
080-304	ASKENVILLE	919	794-3743
920-318	ATHENS DRIVE HI	919	851-8932
340-312	ATKINS MIDDLE	919	727-2781
450-302	ATKINSON ELEM	704	693-3516
710-308	ATKINSON MIDDLE	919	283-5661
160-304	ATLANTIC	919	225-3961
080-348	AULANDER	919	345-3211
420-304	AURELIAN SPRINGS	919	586-4944
070-304	AURORA	919	322-4524
920-320	AVERSBORO	919	772-0053
060-318	AVERY CO MIDDLE SCH	704	733-0145
060-302	AVERY COUNTY HIGH	704	733-0151
492-304	AVERY SHERRILL	704	873-6081
411-308	AYCOCK	919	370-8110
111-304	AYCOCK	704	255-5371
910-304	AYCOCK	919	492-1516
740-304	AYDEN ELEM	919	746-2121
740-308	AYDEN MIDDLE	919	746-3672
740-309	AYDEN-GRIFTON	919	746-4183
010-376	B EVERETT JORDAN	919	376-3673
310-304	B F GRADY	919	568-3487
980-308	B O BARNES	919	237-3404
090-304	B T WASHINGTON ELEM	919	647-4161
840-308	BADIN	704	422-3660
640-304	BAILEY	919	235-4264
600-314	BAIN	704	545-9778
420-308	BAKERS	919	826-3562
995-304	BALD CREEK	704	682-2535
450-304	BALFOUR	704	693-9678
761-312	BALFOUR	919	672-0322
180-304	BALLS CREEK	704	464-4766
180-308	BANDYS	704	241-3171
540-304	BANKS	919	522-4181
060-304	BANNER ELK	704	898-5575
180-312	BANOAK	704	462-2849
110-308	BARNARDSVILLE	704	626-2938
600-316	BARRINGER	704	376-5579
170-312	BARTLETT YANCEY ELEM	919	694-6211
170-316	BARTLETT YANCEY HIGH	919	694-4212
641-308	BASKERVILLE	919	977-3324
070-308	BATH	919	923-3251
140-304	BATON	704	728-9531
550-312	BATTLEGROUND	704	735-3146
920-328	BAUCOM	919	362-7975
580-304	BEAR GRASS	919	792-3721
160-308	BEAUFORT	919	728-3316
070-312	BEAUFORT COUNTY	919	943-2825
160-310	BEAUFORT MIDDLE	919	728-4520
050-308	BEAVER CREEK	919	246-5311
260-312	BEAVER DAM	919	531-3378
995-308	BEE LOG	704	682-3271
060-308	BEECH MOUNTAIN	704	898-4343
960-308	BELFAST	919	735-3816
070-316	BELHAVEN	919	943-2227
670-304	BELL FORK	919	347-4459
360-320	BELMONT CENTRAL	704	825-8479
360-324	BELMONT JR	704	825-9619
740-310	BELVOIR ELEM	919	752-6365
260-414	BEN J MARTIN	919	864-4843
430-312	BENHAVEN	919	499-4811
190-304	BENNETT	919	581-3586
510-308	BENSON ELEM	919	894-4233
901-304	BENTON HEIGHTS	704	283-2197
640-308	BENVENUE ELEM	919	442-0545
640-310	BENVENUE MIDDLE	919	442-2157
679-220	BERKELEY MANOR	919	451-2575
600-319	BERRYHILL	704	399-7489
080-312	BERTIE HIGH SCHOOL	919	794-3034
360-332	BESSEMER CITY CENTRA	704	629-2206

360-336	BESSEMER CITY HIGH	704	629-2258	430-320	BUIES CREEK	919	893-3505
360-436	BESSEMER CITY JR	704	629-3281	610-308	BULADEAN	704	688-2324
360-338	BESSEMER CITY PRI	704	629-4181	330-304	BULLUCK	919	442-4374
411-312	BESSEMER ELEM	919	375-3500	180-320	BUNKER HILL	704	241-3355
790-304	BETHANY	919	951-2710	350-304	BUNN ELEMENTARY	919	496-4015
440-312	BETHEL	704	648-3776	350-308	BUNN HIGH	919	496-3975
130-308	BETHEL	704	888-5811	710-312	BURGAW ELEM	919	259-2169
950-308	BETHEL	704	297-2240	710-316	BURGAW MIDDLE	919	259-2344
740-320	BETHEL ELEMENTARY	919	825-3801	230-316	BURNS JR HIGH	704	538-3126
730-308	BETHEL HILL	919	599-2823	230-312	BURNS SENIOR HIGH	704	538-7403
320-304	BETHESDA	919	596-2416	995-312	BURNSVILLE	704	682-2389
020-304	BETHLEHEM	704	495-8198	321-308	BURTON	919	688-3468
231-304	BETHWARE	704	739-6453	791-304	BURTON GROVE	919	627-7513
860-304	BEULAH	919	352-4320	821-304	BUTLER AVE	919	592-2629
310-308	BEULAVILLE	919	298-3171	269-208	BUTNER	919	436-5080
130-309	BEVERLY HILLS	704	782-0115	390-311	BUTNER-STEM	919	575-6947
600-322	BEVERLY WOODS	704	552-1733	541-304	BYNUM	919	527-4166
600-326	BILLINGSVILLE	704	375-1158	260-321	BYRD	919	483-3101
620-306	BISCOE MIDDLE	919	428-4771	260-322	BYRD	919	484-8121
260-316	BLACK	919	497-7147	970-310	C B ELLER	919	835-5640
110-316	BLACK MTN MID	704	669-2698	110-332	C C BELL	704	298-3789
110-320	BLACK MTN PRIM	704	669-2645	321-312	C C SPAULDING	919	682-2714
180-316	BLACKBURN MIDDLE	704	462-1827	970-312	C C WRIGHT	919	838-5513
090-312	BLADEN EL	919	862-4071	320-312	C E JORDAN	919	489-7421
090-318	BLADEN LAKES	919	588-4606	390-312	C G CREDLE	919	693-9191
090-316	BLADENBORO	919	863-3384	080-320	C G WHITE	919	332-2491
090-317	BLADENBORO PRIMARY	919	863-3387	460-316	C S BROWN	919	358-3671
820-308	BLAND	919	532-4197	801-312	C T OVERTON PRIMARY	704	636-3321
950-312	BLOWING ROCK	704	295-3204	680-316	C W STANFORD JR	919	732-6121
670-308	BLUE CREEK	919	347-1717	260-342	C WAYNE COLLIER	919	424-7200
500-316	BLUE RIDGE	704	743-2646	150-304	CAMDEN COUNTY HIGH	919	338-0114
411-320	BLUFORD	919	370-8120	150-312	CAMDEN MIDDLE	919	338-3349
230-308	BOILING SPRINGS	704	434-7916	630-312	CAMERON	919	245-7814
100-304	BOLIVIA ELEMENTARY	919	253-6516	680-308	CAMERON PARK	919	732-9326
340-314	BOLTON	919	765-8636	160-312	CAMP GLENN	919	247-2448
190-308	BONLEE	919	837-5316	500-304	CAMP LABORATORY	704	293-9854
970-308	BOOMER-FERGUSON	919	921-3015	110-324	CANDLER	704	667-5486
430-316	BOONE TRAIL	919	893-4013	620-312	CANDOR ELEM	919	974-4582
990-304	BOONVILLE	919	367-7021	995-316	CANE RIVER MIDDLE	704	682-2202
800-312	BOSTIAN	704	857-2322	440-320	CANTON JR	704	648-1232
810-312	BOSTIC	704	245-4836	260-325	CAPE FEAR HIGH	919	483-0191
269-204	BOWLEY	919	436-4666	280-304	CAPE HATTERAS	919	995-5730
610-302	BOWMAN MIDDLE	704	688-2752	340-332	CAREER CENTER	919	727-8181
240-318	BOYS HOME	919	646-3088	600-333	CARMEL JR	704	366-0982
650-304	BRADLEY CREEK	919	791-7073	920-356	CARNAGE	919	755-6580
530-304	BRAGG STREET	919	776-1913	650-308	CAROLINA BEACH	919	458-9472
320-308	BRAGTOWN	919	477-7796	360-344	CARR	704	922-3636
641-340	BRASWELL	919	977-3327	681-304	CARRBORO	919	968-3652
490-308	BRAWLEY	704	664-4430	920-360	CARROLL	919	787-5052
420-312	BRAWLEY MIDDLE	919	826-4513	630-316	CARTHAGE	919	947-2781
760-306	BRAXTON CRAVEN	919	431-9779	560-304	CARTOOGECHAYE	704	524-2845
412-308	BRENTWOOD	919	889-7377	330-308	CARVER	919	827-4756
260-320	BRENTWOOD	919	864-5310	920-362	CARVER	919	365-5387
920-336	BRENTWOOD	919	876-2418	910-308	CARVER	919	438-6955
880-304	BREVARD ELEM	704	884-2001	810-320	CARVER ELEM	704	286-3901
880-308	BREVARD HIGH	704	884-4103	960-316	CARVER ELEMENTARY	919	658-9513
880-312	BREVARD MIDDLE SCH	704	884-2091	962-316	CARVER HEIGHTS	919	734-1174
679-204	BREWSTER JUNIOR HIGH	919	451-2561	340-330	CARVER HIGH	919	727-2987
920-340	BRIARCLIFF	919	467-1429	830-304	CARVER MIDDLE SCH	919	462-2117
600-329	BRIARWOOD	704	537-8793	110-328	CARVER OPT	704	669-9273
331-304	BRIDGERS	919	823-5716	920-364	CARY ELEMENTARY	919	467-4111
250-308	BRIDGETON	919	638-5844	920-368	CARY SR	919	467-9844
410-312	BRIGHTWOOD	919	375-3115	230-320	CASAR	704	538-9982
250-312	BRINSON MEMOR	919	633-3011	340-334	CASH ELEM	919	996-3321
011-304	BROADVIEW MIDDLE	919	227-2766	260-326	CASHWELL	919	424-2312
530-308	BROADWAY	919	258-3828	360-348	CATAWBA HEIGHTS	704	827-3221
960-312	BROGDEN JR HIGH	919	734-4561	180-324	CATAWBA MIDDLE	704	241-3131
321-304	BROGDEN MIDDLE SCHOO	919	477-7893	550-314	CATAWBA SPRINGS	704	483-2404
960-314	BROGDEN PRIMARY	919	735-1480	640-316	CEDAR GROVE	919	459-2783
920-344	BROOKS	919	787-1942	490-312	CELESTE HENKEL	704	873-7333
920-348	BROUGHTON	919	755-6226	490-316	CENTRAL	704	876-0746
760-308	BROWER	919	879-3470	440-324	CENTRAL	704	456-5101
410-316	BROWN SUMMIT	919	656-3314	700-306	CENTRAL	919	335-4305
451-304	BRUCE DRYSDALE	704	692-8331	791-308	CENTRAL	919	623-8378
862-306	BRUCE H THARRINGTON	919	789-9046	040-311	CENTRAL	704	694-4423
600-331	BRUNS AVE	704	372-6243	841-312	CENTRAL	704	982-3213
340-320	BRUNSON	919	727-2856	130-310	CENTRAL CABARRUS	704	786-0125
620-308	BRUTONVILLE MIDDLE	919	974-4711	231-306	CENTRAL ELEM	704	739-3641
870-310	BRYSON CITY	704	488-2119	270-304	CENTRAL ELEM	919	453-8278
370-304	BUCKLAND	919	357-1611	680-312	CENTRAL ELEM	919	732-3622
920-352	BUGG	919	755-6700	290-309	CENTRAL JR	704	352-2310

640-320	CENTRAL JR HI	919	459-2236
370-308	CENTRAL JR HIGH	919	357-0470
241-304	CENTRAL MIDDLE	919	642-3546
830-308	CENTRAL PRI	919	276-2458
290-308	CENTRAL SR	704	352-2920
920-372	CEREBRAL PALSY CTR	919	832-8301
240-328	CERRO GORDO	919	654-4250
240-330	CHADBOURN ELEM	919	654-4300
240-332	CHADBOURN PRIMARY	919	654-3825
421-306	CHALONER MIDDLE SCHO	919	537-8540
600-335	CHANTILLY	704	334-4797
360-352	CHAPEL GROVE	704	865-3354
681-308	CHAPEL HILL	919	929-2106
310-324	CHARITY	919	289-3323
800-314	CHARLES C ERWIN JR	704	279-7265
110-336	CHARLES D OWEN	704	686-3852
820-312	CHARLES E PERRY	919	525-4204
792-304	CHARLES H SCOTT	919	548-9629
180-326	CHARLES H TUTTLE	704	428-2961
761-320	CHARLES W MCCRARY	919	629-1817
132-308	CHAS B AYCOCK	704	932-8121
960-324	CHAS B AYCOCK	919	242-5136
810-324	CHASE	704	245-7668
190-316	CHATHAM CENTRAL	919	837-5642
190-312	CHATHAM MIDDLE	919	663-2414
209-208	CHEROKEE CENTRAL ELE	704	497-9131
870-312	CHEROKEE EXTENSION	704	497-9131
209-204	CHEROKEE HIGH	704	497-5511
360-364	CHERRYVILLE EAST	704	435-6821
360-360	CHERRYVILLE JR-SR	704	435-4506
360-368	CHERRYVILLE SOUTH	704	435-6045
260-336	CHESNUTT	919	867-9147
120-304	CHESTERFIELD	704	437-3026
850-304	CHESTNUT GROVE JR HI	919	983-2106
320-314	CHEWNING	919	477-9841
740-332	CHICOD	919	746-6742
340-344	CHILDRENS CENTER	919	725-0484
232-302	CHILDRENS CENTER	704	487-9941
290-310	CHILDRENS CTR	704	246-5421
800-316	CHINA GROVE ELEM	704	857-7708
800-320	CHINA GROVE JR	704	857-7038
310-328	CHINQUAPIN I	919	285-3476
310-332	CHINQUAPIN II	919	285-2777
070-324	CHOCOWINITY	919	946-6191
070-326	CHOCOWINITY	919	946-3881
210-304	CHOWAN	919	221-4131
290-312	CHURCHLAND	704	762-2711
421-308	CLARA HEARNE	919	537-3023
180-332	CLAREMONT ELEM	704	459-7921
910-312	CLARKE STREET	919	438-8415
090-320	CLARKTON	919	647-6531
111-312	CLAXTON	704	255-5367
411-340	CLAXTON	919	288-5561
510-320	CLAYTON ELEM	919	553-6418
510-324	CLAYTON HIGH	919	553-4064
510-326	CLAYTON PRIM	919	553-7113
600-338	CLEAR CREEK	704	545-4556
820-316	CLEAR RUN	919	532-4441
995-320	CLEARMONT	704	682-2337
820-320	CLEMENT	919	567-2112
340-348	CLEMMONS	919	766-6361
510-328	CLEVELAND	919	934-4848
800-324	CLEVELAND	704	278-2131
260-338	CLIFFDALE	919	864-3442
810-328	CLIFFSIDE	704	657-6004
821-308	CLINTON	919	592-2067
321-320	CLUB BLVD	919	477-7624
440-328	CLYDE	704	627-2206
110-340	CLYDE A ERWIN	704	258-1086
110-342	CLYDE A ERWIN MID	704	253-4866
180-336	CLYDE CAMPBELL ELEM	704	256-2769
670-312	CLYDE ERWIN	919	347-1261
430-328	COATS ELEMENTARY SCH	919	897-8353
170-324	COBB MEMORIAL	919	388-2991
600-341	COCHRANE JR	704	537-9211
330-312	COKER-WIMBERLY	919	823-4446
760-316	COLERIDGE	919	879-3348
410-320	COLFAX	919	275-4332
260-340	COLLEGE LAKES	919	488-6650
650-316	COLLEGE PARK	919	791-5444
181-312	COLLEGE PARK MIDDLE	704	322-4660
821-312	COLLEGE ST	919	592-2126
140-308	COLLETTSVILLE	704	754-6913
600-344	COLLINSWOOD	704	523-7281
292-308	COLONIAL DRIVE	919	472-7928
130-311	COLTRANE WEBB	704	782-5912
890-304	COLUMBIA	919	796-0191
920-376	COMBS	919	851-6434
520-308	COMFORT	919	324-4249
130-314	CONCORD HIGH	704	786-4161
130-313	CONCORD MIDDLE	704	786-4121
411-344	CONE	919	621-5366
920-380	CONN	919	755-6500
182-304	CONOVER SCHOOL	704	464-9532
540-308	CONTENTNEA	919	523-6487
660-308	CONWAY MIDDLE	919	585-0312
340-352	COOK MIDDLE	919	727-2784
490-324	COOL SPRING	704	873-4949
810-332	COOL SPRINGS	704	245-2411
300-308	COOLEEMEE	704	284-2581
260-344	COON	919	425-6141
640-324	COOPERS	919	443-1517
860-308	COPELAND	919	374-2572
770-312	CORDOVA	919	895-3101
510-332	CORINTH HOLDER	919	365-7560
600-346	CORNELIUS	704	892-3321
800-328	CORRIHER LIPE	704	857-7946
360-376	COSTNER	704	922-3522
600-349	COTSWOLD	704	366-3282
600-351	COULWOOD MIDDLE	704	392-8313
990-308	COURTNEY	919	463-5510
950-316	COVE CREEK	704	297-2781
830-312	COVINGTON ST PRI	919	276-3460
560-308	COWEE	704	524-2938
440-332	CRABTREE-IRONDUFF	704	627-6565
360-380	CRAMERTON JR	704	824-2285
390-316	CREEDMOOR	919	528-2313
230-328	CREST JR HIGH	704	482-0343
230-324	CREST SENIOR HIGH	704	482-5354
940-304	CRESWELL ELEM	919	797-4553
940-308	CRESWELL HI	919	797-4766
060-316	CROSSNORE	704	733-2145
560-312	CULLASAJA	704	524-2744
260-348	CUMBERLAND MILLS	919	424-4536
260-352	CUMBERLAND RD	919	485-7171
270-306	CURRITUCK COUNTY HIG	919	453-2171
650-320	D C VIRGO	919	763-1656
210-306	D F WALKER	919	482-3213
740-333	D H CONLEY	919	756-3440
390-318	D N HIX	919	693-6723
910-314	DABNEY	919	438-6918
360-384	DALLAS ELEM	704	922-5821
450-308	DANA	704	685-7743
920-388	DANIELS	919	787-9595
980-317	DARDEN-VICK	919	291-5603
280-306	DARE CO ALTERNAT	919	473-3141
140-312	DAVENPORT	704	754-6941
600-357	DAVIDSON	704	892-7511
290-314	DAVIDSON CO EXT DY	704	956-2795
300-312	DAVIE COUNTY HIGH	704	634-5905
480-304	DAVIS	919	925-3761
290-316	DAVIS TOWNSEND	704	249-9880
420-316	DAWSON	919	826-4905
780-320	DEEP BRANCH	919	738-2514
530-312	DEEP RIVER	919	776-2722
679-208	DELALIO	919	451-0601
290-320	DENTON ELEM	704	869-2126
290-321	DENTON JR & SR HIGH	704	869-3533
600-363	DERITA	704	596-2231
291-306	DEVELOPMENTAL CENTER	704	249-1926
600-365	DEVONSHIRE	704	537-4854
610-310	DEYTON PRIMARY	704	765-2504
962-314	DILLARD	919	735-0654
600-368	DILWORTH	704	333-5491
260-356	DISTRICT NO 7	919	483-0001
670-316	DIXON ELEM	919	347-2738
670-320	DIXON HIGH	919	347-2958
860-312	DOBSON	919	386-8913
761-321	DONNA LEE LOFLIN	919	625-1685
650-360	DOROTHY B JOHNSON	919	762-3684
260-357	DOROTHY SPAINHOUR	919	483-7283
920-396	DOUGLAS	919	782-2127

791-312	DOUGLASS	919	623-6521
230-332	DOVER	704	487-8143
270-320	DR W T GRIGGS	919	453-2700
791-316	DRAPER	919	635-6541
120-312	DREXEL ELEMENTARY	704	437-3160
120-308	DREXEL JR HIGH	704	437-2834
600-374	DRUID HILLS	704	376-7986
090-324	DUBLIN ELEM	919	862-2202
140-316	DUDLEY SHOALS	704	396-3457
411-356	DUDLEY SR	919	370-8130
321-322	DUKE HOSPITAL	919	681-4254
291-308	DUNBAR	704	246-2723
810-336	DUNBAR	704	245-4978
170-332	DUNCAN	919	694-4001
430-332	DUNN MIDDLE SCHOOL	919	892-1016
321-328	DURHAM HIGH	919	683-5561
740-337	E B AYCOCK JR	919	756-4181
310-340	E E SMITH	919	296-0309
340-364	E FORSYTH SR	919	727-2265
560-316	E FRANKLIN	704	524-3216
490-326	E IREDELL	704	872-9541
580-312	E J HAYES	919	792-3678
020-306	E JR HIGH	704	632-7670
321-332	E K POWE	919	286-2696
290-322	E LAWSON BROWN JR	919	475-8845
010-320	E M YODER	919	563-3722
620-316	E MONTGOMERY H S	919	428-9641
980-318	E T BEDDINGFIELD JR	919	291-8550
291-316	EANES	704	246-2697
730-324	EARL BRADSHER	919	599-7585
231-316	EAST	704	739-4426
901-306	EAST	704	289-5468
841-316	EAST ALBEMARLE	704	982-5113
090-328	EAST ARCADIA	919	669-2934
990-312	EAST BEND	919	699-3989
090-330	EAST BLADEN HIGH	919	862-3033
120-314	EAST BURKE HIGH SCHO	704	433-6565
160-313	EAST CARTERET	919	728-3514
920-400	EAST CARY	919	467-2256
290-324	EAST DAVIDSON	919	476-4814
310-344	EAST DUPLIN	919	298-4535
321-336	EAST END	919	682-4008
580-316	EAST END	919	795-4775
450-312	EAST FLAT ROCK	704	693-7241
920-404	EAST GARNER	919	772-2633
360-390	EAST GASTON	704	827-7251
400-304	EAST GREENE	919	747-8164
140-320	EAST HARPER	704	754-3404
450-316	EAST HENDERSON	704	692-9141
830-316	EAST LAURINBURG PRI	919	276-2606
530-314	EAST LEE JR	919	776-8441
550-320	EAST LINCOLN HIGH	704	483-5681
550-322	EAST LINCOLN JR	704	732-0761
590-310	EAST MCDOWELL JR	704	652-7711
600-377	EAST MECKLENBURG HIG	704	537-3031
920-408	EAST MILLBROOK	919	876-9165
780-322	EAST ROBESON PRIMARY	919	739-0256
800-340	EAST ROWAN	704	279-5232
810-340	EAST RUTHERFORD	704	245-6424
860-316	EAST SURRY	919	368-2251
900-308	EAST UNION MIDDLE	704	624-2114
920-411	EAST WAKE	919	365-3067
970-320	EAST WILKES	919	957-2979
995-324	EAST YANCEY MIDDLE	704	682-2281
740-336	EASTERN	919	758-4813
010-324	EASTERN ALAMANCE HIG	919	563-5991
071-302	EASTERN ELEMENTARY	919	946-1611
410-322	EASTERN GUILFORD	919	274-8461
760-318	EASTERN RANDOLPH HI	919	824-2351
960-329	EASTERN WAYNE ELEM	919	778-0880
960-330	EASTERN WAYNE HI	919	778-3110
960-331	EASTERN WAYNE JR	919	778-1338
590-306	EASTFIELD	704	652-3730
011-308	EASTLAWN	919	226-1367
420-320	EASTMAN MIDDLE	919	445-3720
340-368	EASTON	919	788-2331
600-379	EASTOVER	704	334-9756
260-332	EASTOVER/CENTRAL	919	483-8997
600-381	EASTWAY JR	704	537-1373
910-316	EATON-JOHNSON MIDDLE	919	438-5017
490-328	EBENEZER	704	876-4145
962-304	EDGEWOOD COMM DEVEL	919	735-8450
260-358	EDGEWOOD ELEM	919	822-2570
241-308	EDGEWOOD ELEMENTARY	919	642-3121
580-320	EDNA ANDREWS	919	798-5636
450-322	EDNEYVILLE EL	704	685-7600
450-320	EDNEYVILLE HIGH	704	685-7868
350-316	EDWARD BEST	919	853-2347
641-328	EDWARDS JR	919	977-3328
650-324	EDWIN A ALDERMAN	919	799-3350
010-328	EDWIN M HOLT	919	226-4085
680-324	EFLAND-CHEEKS	919	732-8233
630-320	ELISE MIDDLE	919	948-2421
230-336	ELIZABETH	704	487-9940
700-308	ELIZABETH CITY JR	919	335-2974
681-310	ELIZABETH SEAWELL	919	967-4343
600-384	ELIZABETH TRADITIONA	704	333-3707
090-333	ELIZABETHTOWN	919	862-3380
060-320	ELK PARK	704	733-4744
861-308	ELKIN HIGH	919	835-3858
861-304	ELKIN PRIM	919	835-2756
810-344	ELLENBORO	704	453-8185
020-308	ELLENDALE	704	632-4866
770-316	ELLERBE	919	652-3231
792-308	ELLOTT DUNCAN	919	548-2369
980-320	ELM CITY ELEM	919	236-4574
980-324	ELM CITY MIDDLE	919	236-4148
740-338	ELMHURST	919	756-0180
010-340	ELON COLL ELEM	919	584-8745
980-328	ELVIE ST	919	243-4524
110-348	EMMA	704	253-9992
650-325	EMMA B TRASK	919	799-2826
650-326	EMSLEY A LANEY	919	799-8400
840-312	ENDY	704	982-5193
420-324	ENFIELD MID	919	445-5502
641-320	ENGLEWOOD	919	443-1275
110-352	ENKA	704	667-5421
110-401	ENKA MID	704	667-1388
920-412	ENLOE-WEST	919	755-6870
320-315	ENO VALLEY ELEM	919	477-0456
800-348	ENOCHVILLE	704	933-2534
681-311	EPHESUS RD ELEM	919	929-8715
350-320	EPSOM	919	438-6535
430-336	ERWIN MIDDLE SCHOOL	919	897-8558
411-358	ERWIN OPEN ELEMENTAR	919	370-8150
681-312	ESTES HILLS	919	942-4753
450-324	ETOWAH	704	891-7151
960-332	EUREKA ELEM	919	242-4819
420-328	EVERETTS	919	537-5484
240-344	EVERGREEN	919	654-3502
240-336	EXTENDED DAY	919	642-0497
250-316	F R DANYUS	919	637-2778
240-348	FAIR BLUFF	919	649-7622
290-328	FAIR GROVE	919	472-7020
780-324	FAIRGROVE	919	628-8290
781-306	FAIRMONT HIGH	919	628-6727
781-308	FAIRMONT MIDDLE	919	628-9728
970-324	FAIRPLAINS	919	667-6338
900-312	FAIRVIEW	704	753-1787
412-324	FAIRVIEW	919	889-2161
110-356	FAIRVIEW	704	628-2732
500-314	FAIRVIEW ELEM	704	586-2819
770-318	FAIRVIEW HEIGHTS	919	582-2750
800-352	FAITH	704	279-3195
740-334	FALKLAND EL	919	752-7820
990-316	FALL CREEK	919	699-8257
230-340	FALLSTON	704	538-7341
580-324	FARM LIFE	919	792-4737
760-320	FARMER	919	857-2156
920-414	FARMINGTON WDS	919	467-2431
740-344	FARMVILLE CENTRAL	919	753-5138
740-340	FARMVILLE MIDDLE	919	753-2116
321-344	FAYETTEVILLE ST	919	688-1871
260-361	FERGUSON-EASLEY	919	483-4883
412-328	FERNDALE	919	841-2366
980-336	FIKE	919	291-6580
440-344	FINES CREEK	704	627-6661
600-393	FIRST WARD	704	376-5461
110-360	FLAT CREEK	704	645-6846
860-320	FLAT ROCK	919	786-2910
450-328	FLAT ROCK JR	704	693-9573
050-316	FLEETWOOD	919	877-3387

450-332	FLETCHER	704	684-0580
410-324	FLORENCE	919	275-4630
530-316	FLOYD L KNIGHT	919	774-4634
990-320	FORBUSH	919	699-8447
990-322	FORBUSH HIGH	919	961-4644
810-348	FOREST CITY	704	245-5230
360-460	FOREST HEIGHTS	704	865-5923
120-316	FOREST HILL	704	437-5906
650-328	FOREST HILLS	919	762-5522
900-316	FOREST HILLS	704	233-4001
980-338	FOREST HILLS MID	919	237-5188
340-376	FOREST PARK	919	788-4212
510-340	FOUR OAKS	919	963-2165
411-360	FOUST	919	370-8155
850-308	FRANCISCO	919	351-2453
681-316	FRANK P GRAHAM	919	942-6491
560-320	FRANKLIN	704	524-6467
860-324	FRANKLIN	919	786-2459
793-312	FRANKLIN ST	919	349-6129
351-304	FRANKLINTON ELEM	919	494-2479
351-308	FRANKLINTON HIGH	919	494-2332
760-324	FRANKLINVILLE	919	824-2245
411-362	FRAZIER	919	294-7340
690-312	FRED A ANDERSON ELEM	919	745-4611
132-312	FRED L WILSON	704	932-8656
180-340	FRED T FOARD	704	462-1496
120-318	FREEDOM HIGH	704	433-1310
960-334	FREMONT ELEMENTARY	919	242-4581
110-364	FRENCH BRD	704	683-3109
540-312	FRINK	919	566-3326
250-324	FT BARNWELL	919	523-9482
920-416	FULLER	919	755-6850
920-420	FUQUAY ELEM	919	552-4824
920-424	FUQUAY MID	919	552-3148
920-428	FUQUAY SR	919	552-3801
550-316	G E MASSEY ELEM	704	735-2322
320-316	G L CARRINGTON	919	477-7321
740-358	G R WHITFIELD	919	752-6614
140-324	GAMEWELL ELEMENTARY	704	758-1193
140-332	GAMEWELL MIDDLE	704	754-6204
360-400	GARDNER PARK	704	864-7292
980-340	GARDNERS	919	237-0040
600-396	GARINGER HIGH	704	537-8261
820-328	GARLAND ELEM	919	529-3631
920-432	GARNER ELEMENTARY	919	772-4644
920-436	GARNER SR	919	772-0155
660-316	GARYSBURG	919	536-4149
660-320	GASTON JUNIOR	919	535-2511
360-395	GASTONIA CENTRAL	704	864-6156
370-312	GATES COUNTY SR	919	357-0720
370-316	GATESVILLE	919	357-0613
411-336	GATEWAY EDUCA CTR	919	621-0631
430-340	GENTRY	919	897-5711
120-320	GEORGE HILDEBRAND EL	704	879-9595
120-322	GEORGE HILDEBRAND JR	704	874-2214
321-348	GEORGE WATTS	919	682-1054
850-312	GERMANTON	919	591-4021
410-328	GIBSONVILLE	919	449-4214
810-352	GILKEY	704	286-9373
411-364	GILLESPIE PARK EDUCA	919	370-8160
030-308	GLADE CREEK	919	657-3388
120-324	GLEN ALPINE ELEM	704	584-0661
120-328	GLEN ALPINE JR	704	584-2251
110-366	GLEN ARDEN	704	684-2139
260-363	GLENDALE ACRES	919	485-7459
510-344	GLENDALE-CHAPEL	919	284-3374
320-320	GLENN	919	688-5567
340-382	GLENN HIGH	919	788-2932
590-316	GLENWOOD	704	738-4220
681-320	GLENWOOD	919	968-3473
350-324	GOLD SAND ELEMENTARY	919	853-2716
350-328	GOLD SAND MIDDLE	919	853-2227
962-320	GOLDSBORO HIGH	919	736-2220
962-322	GOLDSBORO JR HIGH	919	735-2174
610-320	GOUGE PRIMARY	704	688-2141
680-328	GRADY A BROWN	919	732-6138
232-308	GRAHAM	704	487-6161
250-328	GRAHAM A BARDEN	919	447-5850
010-348	GRAHAM HIGH	919	228-6401
010-350	GRAHAM MIDDLE SCHOOL	919	229-5565
181-316	GRANDVIEW MIDDLE	704	328-2289
150-308	GRANDY PRIMARY	919	338-8455
140-340	GRANITE FALLS ELEM	704	396-2222
140-336	GRANITE FALLS MID	704	396-2341
800-356	GRANITE QUARRY	704	279-2154
960-336	GRANTHAM	919	689-9761
760-328	GRAYS CHAPEL	919	824-8620
260-364	GRAYS CREEK	919	483-0617
920-440	GREEN	919	787-0933
750-308	GREEN CREEK	704	863-4310
780-328	GREEN GROVE	919	628-7433
810-356	GREEN HILL	704	287-3440
950-320	GREEN VALLEY	704	264-3606
640-330	GREENE	919	459-3022
411-368	GREENE	919	288-2911
400-308	GREENE CENTRAL	919	747-3814
400-320	GREENE CENTRAL JR	919	747-3652
740-348	GREENVILLE MIDDLE	919	756-0521
530-320	GREENWOOD	919	776-0506
960-340	GREENWOOD JR	919	778-4893
650-332	GREGORY	919	762-7073
681-322	GREY CULBRETH	919	929-7161
360-408	GRIER	704	864-4451
340-384	GRIFFITH ELEM	919	788-3841
740-352	GRIFTON	919	524-5141
411-372	GRIMSLEY SR	919	370-8180
011-332	GROVE PARK	919	226-4373
231-320	GROVER	704	937-7671
240-352	GUIDEWAY	919	653-2723
410-332	GUILFORD MIDDLE	919	299-5211
410-334	GUILFORD PRI	919	294-0319
681-324	GUY B PHILLIPS	919	929-2188
761-328	GUY B TEACHEY	919	625-4163
740-360	H B SUGG	919	753-2671
801-314	H D ISENBERG PRIM	704	637-0154
250-332	H J MACDONALD	919	638-4119
700-312	H L TRIGG	919	335-1765
111-320	HALL FLETCHER MIDDLE	704	255-5374
340-390	HALL-WOODARD	919	784-8705
820-336	HALLS	919	592-4638
240-354	HALLSBORO ELEM	919	646-3510
240-356	HALLSBORO HIGH	919	646-4192
770-328	HAMLET JR HIGH	919	582-3127
411-376	HAMPTON	919	370-8220
340-392	HANES MIDDLE	919	727-2252
790-308	HAPPY HOME	919	939-2403
140-344	HAPPY VALLEY	704	754-3496
950-322	HARDIN PARK	704	264-8481
600-405	HARDING HIGH	704	392-3216
820-340	HARGROVE	919	533-3444
160-316	HARKERS ISLAND	919	728-3755
490-332	HARMONY	704	546-2643
430-346	HARNETT CENTRAL HIGH	919	639-6161
430-344	HARNETT PRIMARY SCHO	919	892-3307
810-360	HARRIS	704	248-2354
610-326	HARRIS MIDDLE	704	765-2321
130-312	HARRISBURG	704	455-5118
180-302	HARRY M ARNDT	704	256-9545
130-316	HARTSELL MIDDLE	704	788-4140
011-334	HARVEY R NEWLIN	919	226-2282
290-332	HASTY	919	475-1924
250-336	HAVELOCK ELEM	919	447-2169
250-340	HAVELOCK HIGH	919	447-8117
250-344	HAVELOCK MIDDLE	919	447-1131
110-368	HAW CREEK	704	298-4022
010-352	HAW RIVER	919	578-0177
930-312	HAWKINS ELEM	919	257-3767
390-320	HAWLEY	919	528-0091
600-407	HAWTHORNE TRADITIONA	704	332-2881
220-308	HAYESVILLE ELEM	704	389-8586
220-310	HAYESVILLE HIGH	704	389-6532
440-348	HAZELWOOD	704	456-6050
050-320	HEALING SPRINGS	919	982-2281
730-332	HELENA	919	364-7715
900-318	HEMBY BRIDGE	704	882-1191
801-316	HENDERSON GRAM	704	636-1455
910-320	HENDERSON JR	919	492-0054
451-308	HENDERSONVILLE	704	693-3381
451-312	HENDERSONVILLE JR HI	704	692-6731
451-316	HENDERSONVILLE MIDDL	704	693-9808
720-304	HERTFORD	919	426-7166
650-338	HEYWARD C BELLAMY EL	919	799-6988

140-348	HIBRITEN HIGH	704	758-7376
181-318	HICKORY ALTERNATE SC	704	328-6738
600-410	HICKORY GROVE	704	537-5781
181-322	HICKORY HIGH SCHOOL	704	322-5860
600-412	HIDDEN VALLEY	704	596-6515
020-316	HIDDENITE ELEM	704	632-2503
412-332	HIGH PT CENTRAL	919	882-6839
170-328	HIGH ROCK	919	694-4932
360-424	HIGH SHOALS	704	735-8749
630-328	HIGHFALLS	919	464-3600
600-414	HIGHLAND	704	376-5809
360-412	HIGHLAND JR	704	864-3461
620-320	HIGHLAND MID	919	439-6832
560-324	HIGHLANDS	704	526-2147
120-338	HILDEBRAN ELEM	704	397-3181
120-336	HILDEBRAN JUNIOR	704	397-3431
340-396	HILL MIDDLE	919	788-7422
111-328	HILL STREET MIDDLE	704	255-5376
320-324	HILLANDALE	919	477-9809
450-336	HILLANDALE	704	692-4467
120-340	HILLCREST	704	437-4258
011-336	HILLCREST AVENUE	919	227-2604
260-365	HILLCREST MID	919	323-2201
321-352	HILLSIDE	919	688-0431
200-312	HIWASSEE DAM	704	644-5115
820-346	HOBBTON ELEM	919	594-0392
820-348	HOBBTON HIGH	919	592-1791
770-332	HOFFMAN	919	281-3454
470-312	HOKE COUNTY	919	875-2156
269-212	HOLBROOK	919	497-0181
360-426	HOLBROOK JR	704	824-2381
420-336	HOLLISTER	919	586-4344
321-356	HOLLOWAY ST	919	683-3478
320-328	HOLT	919	477-2124
321-360	HOLTON MIDDLE	919	688-0459
260-368	HOPE MILLS JR	919	425-5106
320-332	HOPE VALLEY	919	489-2320
190-328	HORTON MIDDLE	919	542-2303
570-312	HOT SPRINGS	704	622-3292
260-324	HOWARD ELEM	919	485-8717
260-366	HOWARD L HALL	919	822-5100
550-324	HOWARDS CREEK	704	735-5200
140-352	HUDSON ELEM	704	728-3712
140-356	HUDSON MIDDLE	704	728-4281
011-338	HUGH M CUMMINGS	919	227-6258
411-380	HUNTER	919	294-7345
920-448	HUNTER	919	755-6940
360-428	HUNTER HUSS	704	864-7326
600-420	HUNTERSVILLE	704	875-1328
600-422	HUNTINGTOWNE FARMS	704	554-6896
800-360	HURLEY	704	636-2029
340-400	IBRAHAM	919	767-2522
120-344	ICARD	704	396-3491
600-424	IDLEWILD	704	537-1515
420-340	INBORDEN ELEM	919	445-3525
600-426	INDEPENDENCE HIGH	704	545-4536
900-320	INDIAN TRAIL	704	821-7614
560-328	IOTLA	704	524-2552
111-332	IRA B JONES	704	255-5366
550-328	IRON STATION	704	735-9441
411-384	IRVING PARK	919	370-8225
600-427	IRWIN AVE OPEN	704	334-5339
269-216	IRWIN MID	919	436-5252
070-328	J A WILKINSON	919	943-2208
360-430	J B PAGE ELEM	704	825-2614
650-340	J C ROE	919	791-7020
700-316	J C SAWYER	919	338-8263
791-318	J E HOLMES	919	623-9791
132-320	J F MCKNIGHT	704	933-8280
390-324	J F WEBB	919	693-2521
600-478	J H GUNN	704	568-5847
740-366	J H ROSE SR	919	752-3169
541-308	J H SAMPSON	919	527-4264
270-308	J P KNAPP JR HIGH	919	232-3107
190-332	J S WATERS	919	898-2259
860-326	J SAM GENTRY MID SCH	919	786-4155
250-348	J T BARBER	919	637-2422
470-316	J W MCLAUCHLIN	919	875-8721
470-320	J W TURLINGTON	919	875-3411
411-388	JACKSON	919	294-7350
132-328	JACKSON PARK	704	933-2831
660-312	JACKSON-EASTSIDE	919	534-4791
670-324	JACKSONVILLE HIGH	919	346-9706
670-328	JACKSONVILLE MID	919	346-9504
980-342	JAMES B HUNT JR	919	291-9450
321-364	JAMES E SHEPARD MIDD	919	688-0481
310-352	JAMES KENAN	919	293-4218
232-310	JAMES LOVE	704	487-4541
410-336	JAMESTOWN ELEM	919	454-2211
410-338	JAMESTOWN MID	919	454-2414
580-328	JAMESVILLE	919	792-4428
782-308	JANIE C HARGRAVE	919	738-2216
250-352	JASPER	919	637-9492
232-313	JEFFERSON	704	487-5431
050-324	JEFFERSON	919	246-9703
340-403	JEFFERSON JR	919	765-6945
920-452	JEFFREYS GROVE	919	787-0674
181-326	JENKINS	704	327-3491
410-340	JESSE WHARTON	919	288-3422
210-312	JOHN A HOLMES	919	482-8426
071-304	JOHN C TAYLOE	919	946-3350
930-320	JOHN GRAHAM MIDDLE	919	257-3751
650-341	JOHN J BLAIR	919	791-7553
080-336	JOHN P LAW	919	482-4311
071-308	JOHN SMALL	919	946-3941
650-342	JOHN T HOGGARD	919	791-0230
792-314	JOHN W DILLARD	919	548-2472
641-318	JOHNSON	919	977-3485
412-336	JOHNSON	919	889-7020
830-324	JOHNSON MID	919	276-3374
430-348	JOHNSONVILLE	919	499-4912
110-372	JOHNSTON	704	252-0473
440-349	JONATHAN VALLEY		
411-392	JONES	919	370-8230
520-320	JONES HIGH	919	448-2451
520-324	JONES MIDDLE	919	448-3956
862-320	JONES SCHOOL	919	786-4131
530-324	JONESBORO ELEMENTARY	919	776-7014
990-324	JONESVILLE	919	835-3201
190-336	JORDAN MATTHEWS	919	742-2916
411-400	JOYNER	919	288-3714
920-456	JOYNER	919	755-6730
440-350	JUNALUSKA	704	456-9286
132-330	KANNAPOLIS MID	704	932-4102
310-356	KENANSVILLE	919	296-1647
510-356	KENLY	919	284-2821
600-434	KENNEDY JR	704	375-6855
340-412	KENNEDY MIDDLE	919	727-2343
181-328	KENWORTH	704	327-8401
292-312	KERN STREET	919	472-7593
340-416	KERNERSVILLE ELEM	919	996-1080
821-316	KERR	919	592-3066
340-424	KIMBERLEY PARK	919	727-2116
850-314	KING INTERMEDIATE	919	983-4351
850-316	KING PRIMARY	919	983-5824
140-360	KINGS CREEK	704	754-6039
231-325	KINGS MOUNTAIN JR	704	739-8956
231-324	KINGS MOUNTAIN SR	704	739-5401
920-460	KINGSWOOD	919	467-9684
541-320	KINSTON HIGH SCH	919	527-8067
541-318	KINSTON JUNIOR HIGH	919	527-7171
412-340	KIRKMAN PARK	919	889-6282
411-404	KISER	919	370-8240
360-432	KISER	704	263-4121
280-308	KITTY HAWK	919	261-2313
920-464	KNIGHTDALE	919	266-2172
800-362	KNOLLWOOD ELEM	704	857-3400
270-312	KNOTTS ISLAND	919	429-3327
801-320	KNOX MIDDLE	704	633-2922
340-428	KONNOAK	919	788-7911
770-340	L J BELL	919	895-2323
410-352	L RAGSDALE SR	919	454-2011
920-468	LACY	919	787-4777
430-352	LAFAYETTE	919	552-4353
540-316	LAGRANGE	919	566-3455
650-344	LAKE FOREST	919	763-5153
791-324	LAKESIDE	919	623-6773
321-368	LAKEWOOD	919	489-2321
820-349	LAKEWOOD	919	525-5171
800-364	LANDIS	704	857-3111
600-438	LANSDOWNE	704	366-3923
050-328	LANSING	919	384-2353

340-430	LATHAM SCHOOL	919 727-2310
230-348	LATTIMORE	704 434-2513
410-344	LAUGHLIN	919 643-4147
570-316	LAUREL	704 656-2223
830-328	LAUREL HILL PRI	919 462-2111
850-320	LAWSONVILLE	919 593-8284
793-316	LAWSONVILLE AVE	919 349-5524
770-336	LEAK ST	919 895-4653
791-332	LEAKSVILLE-SPRAY	919 627-7068
290-334	LEDFORD JR	919 476-4816
290-336	LEDFORD SR	919 769-9671
530-336	LEE SENIOR HIGH	919 776-7541
980-348	LEE WOODARD	919 237-1971
260-370	LEGION ROAD	919 424-0145
110-376	LEICESTER	704 683-2341
679-212	LEJEUNE HIGH	919 451-2451
100-316	LELAND MIDDLE	919 371-3030
541-328	LEWIS	919 527-3456
260-372	LEWIS CHAPEL JR	919 864-1407
340-432	LEWISVILLE	919 945-5355
291-332	LEXINGTON MIDDLE	704 246-5226
291-336	LEXINGTON SR	704 243-2604
760-332	LIBERTY	919 622-2253
292-316	LIBERTY DRIVE	919 472-7386
920-472	LIGON	919 755-6990
430-356	LILLINGTON	919 893-3483
411-408	LINCOLN	919 370-8250
790-316	LINCOLN	919 939-2435
600-441	LINCOLN HEIGHTS	704 394-0389
920-476	LINCOLN HGTS	919 552-5606
100-320	LINCOLN PRIMARY	919 371-3597
550-332	LINCOLNTON HIGH	704 735-3089
550-334	LINCOLNTON JR	704 735-1120
411-412	LINDLEY ELEM	919 294-7360
761-332	LINDLEY PARK	919 625-6226
360-438	LINGERFELDT	704 865-3852
320-340	LITTLE RIVER	919 477-9896
780-336	LITTLEFIELD	919 738-8501
920-480	LOCKHART	919 266-2331
840-320	LOCUST	704 888-5921
780-340	LONG BRANCH	919 739-3864
600-444	LONG CREEK	704 399-1539
710-320	LONG CREEK-GRADY	919 259-2475
130-320	LONG EXCP CHLD CTR	704 782-5712
260-380	LONG HILL	919 488-0012
181-332	LONGVIEW	704 327-2070
350-332	LOUISBURG ELEMENTARY	919 496-3676
350-336	LOUISBURG HIGH	919 496-3725
550-336	LOVE MEMORIAL	704 735-5649
360-440	LOWELL	704 824-2264
140-372	LOWER CREEK	704 754-4022
320-344	LOWES GROVE	919 544-1721
320-346	LOWES GROVE JR	919 544-3703
860-328	LOWGAP	919 352-4485
340-436	LOWRANCE	919 727-2524
260-310	LOYD E AUMAN	
980-352	LUCAMA	919 239-0990
260-382	LUCILE SOUDERS	919 488-6705
110-378	LUCY B HERRING	704 255-0675
782-328	LUMBERTON JR	919 738-9611
782-312	LUMBERTON MIDDLE	919 739-0668
782-316	LUMBERTON SR	919 738-5271
920-488	LYNN ROAD	919 848-1846
640-332	M B HUBBARD	919 977-1118
650-350	M C S NOBLE	919 791-8724
950-324	MABEL	704 297-2512
560-330	MACON MID	704 524-3766
410-354	MADISON ELEM	919 375-3595
570-318	MADISON HIGH	704 649-2876
792-316	MADISON-MAYODAN	919 427-5165
792-320	MADISON-MAYODAN MID	919 548-2168
260-384	MAE RUDD WILLIAMS	919 497-2430
780-344	MAGNOLIA	919 739-7897
180-344	MAIDEN ELEM	704 428-8769
180-348	MAIDEN HIGH	704 428-8197
260-402	MANCHESTER	919 436-2151
320-348	MANGUM	919 477-2167
280-312	MANTEO ELEM	919 473-2742
280-316	MANTEO HIGH	919 473-5841
280-320	MANTEO MIDDLE	919 473-5549
710-324	MAPLE HILL	919 259-4754

200-316	MARBLE	704 837-5485
980-356	MARGARET HEARNE	919 243-6230
260-386	MARGARET WILLIS	919 484-2963
930-330	MARIAM BOYD ELEM	919 257-3695
600-360	MARIE G DAVIS	704 523-3332
232-316	MARION	704 487-5931
590-320	MARION ELEM	704 652-2141
570-320	MARS HILL	704 689-2922
570-324	MARSHALL	704 649-2434
570-326	MARSHALL PRIMARY	704 649-3388
900-332	MARSHVILLE	704 624-2133
920-492	MARTIN	919 787-4788
331-306	MARTIN MIDDLE	919 823-8167
200-320	MARTINS CREEK	704 837-2831
011-350	MARVIN B SMITH	919 584-5571
650-346	MARY C WILLIAMS	919 799-7749
390-332	MARY POTTER	919 693-3914
650-348	MARY W HOWE	919 763-5634
260-388	MASSEY HILL	919 485-8761
480-308	MATTAMUSKEET	919 926-4701
600-447	MATTHEWS	704 847-9835
520-328	MAYSVILLE	919 743-3631
360-448	MCADENVILLE	704 824-2236
600-449	MCALPINE	
260-396	MCARTHUR	919 424-2206
600-450	MCCLINTOCK JR	704 537-1880
590-330	MCDOWELL HIGH	704 652-7920
530-332	MCIVER	919 776-3633
411-420	MCIVER	919 370-8260
420-344	MCIVER	919 586-3219
410-356	MCLEANSVILLE	919 697-1315
269-220	MCNAIR	919 436-4191
510-360	MEADOW	919 894-4226
960-344	MEADOW LANE	919 778-4571
440-364	MEADOWBROOK	
681-328	MEMORIAL HOSP	919 966-1288
411-422	MENDENHALL JR	919 288-6561
320-352	MERRICK-MOORE	919 688-4683
600-453	MERRY OAKS	704 535-8856
600-454	METRO CENTER	704 333-9608
995-328	MICAVILLE	704 675-4161
510-364	MICRO	919 284-2310
640-336	MIDDLESEX	919 235-3563
290-344	MIDWAY	919 764-0064
820-350	MIDWAY ELEM	919 567-2244
820-352	MIDWAY HIGH	919 567-6664
750-312	MILL SPRING	704 894-8904
920-496	MILLBROOK ELEM	919 876-0640
920-500	MILLBROOK SR	919 876-1473
970-336	MILLERS CREEK INTERM	919 838-4065
970-338	MILLERS CREEK PRIM	919 667-2379
840-324	MILLINGPORT	704 982-2261
410-360	MILLIS ROAD	919 454-1915
450-340	MILLS RIVER	704 891-7897
770-344	MINERAL SPRINGS	919 652-2936
340-448	MINERAL SPRINGS ELEM	919 767-0512
340-452	MINERAL SPRINGS MIDD	919 767-2331
060-324	MINNEAPOLIS	704 733-2932
610-334	MITCHELL HIGH	704 688-2101
300-320	MOCKSVILLE	704 634-2740
300-324	MOCKSVILLE MID	704 634-2491
190-340	MONCURE	919 542-3725
770-346	MONROE AVE SCHOOL	919 582-2618
901-312	MONROE HIGH	704 289-1556
901-314	MONROE MIDDLE	704 289-5471
790-320	MONROETON	919 349-7708
260-400	MONTCLAIR	919 868-5124
600-459	MONTCLAIRE	704 553-2826
490-340	MONTICELLO	704 872-7487
410-364	MONTICELLO	919 656-3512
412-348	MONTLIEU AVE	919 889-5535
340-453	MOORE	919 727-2860
491-308	MOORESVILLE JR	704 663-3841
491-312	MOORESVILLE SR	704 664-5545
970-340	MORAVIAN FALLS	919 838-4077
411-426	MOREHEAD	919 294-7370
321-376	MOREHEAD	919 688-7996
160-318	MOREHEAD CITY MIDDLE	919 726-1126
160-320	MOREHEAD ELEM	919 726-1131
791-336	MOREHEAD HIGH	919 627-7731
800-368	MORGAN	704 636-0169

120-352	MORGANTON JR	704	437-1330
260-401	MORGANTON RD	919	867-4137
670-330	MORTON	919	353-0930
040-324	MORVEN	704	851-9771
540-320	MOSS HILL	919	569-5071
793-320	MOSS ST	919	349-5370
862-312	MOUNT AIRY HIGH	919	789-5147
862-316	MOUNT AIRY JR	919	789-9021
340-454	MOUNT TABOR HIGH	919	765-6831
860-332	MOUNTAIN PARK	919	366-4362
970-348	MOUNTAIN VIEW	919	696-5512
120-356	MOUNTAIN VIEW	704	437-1584
180-356	MOUNTAIN VIEW	704	294-2020
270-316	MOYOCK	919	435-6521
620-324	MT GILEAD ELEM	919	439-5411
360-456	MT HOLLY JR HIGH	704	827-4811
490-344	MT MOURNE	704	892-4711
960-348	MT OLIVE JR HIGH	919	658-9551
970-344	MT PLEASANT	919	973-3780
130-322	MT PLEASANT ELEM	704	436-6534
130-324	MT PLEASANT HIGH	704	436-9321
130-323	MT PLEASANT MID	704	436-9302
800-372	MT ULLA	704	278-2750
810-364	MT VERNON	704	287-4792
995-330	MTN HERITAGE	704	682-6103
970-352	MULBERRY	919	670-2825
492-320	MULBERRY STREET	704	873-7481
120-360	MULL	704	437-5785
460-322	MURFREESBORO	919	398-3000
460-324	MURFREESBORO	919	398-4091
411-432	MURPHEY TRADITIONAL	919	294-7380
200-324	MURPHY ELEM	704	837-2424
200-328	MURPHY HIGH	704	837-2426
269-224	MURRAY	919	436-5353
600-466	MYERS PARK HIGH	704	525-2821
600-464	MYERS PARK TRAD	704	332-5719
492-324	N B MILLS	704	873-8498
110-380	N BUNCOMBE	704	645-4221
491-304	N F WOODS	704	663-3274
340-460	N FORSYTH HIGH	919	767-6611
010-364	N GRAHAM	919	578-2272
170-338	N L DILLARD JR	919	694-4941
830-336	N LAURINBURG PRI	919	276-0764
600-480	N MECK HI	704	875-6511
410-378	N W GUILFORD JR	919	668-2729
410-376	N W GUILFORD SR	919	668-2868
420-346	N W HIGH SCH	919	586-4125
970-360	N WILKESBORO	919	838-2872
960-352	NAHUNTA	919	242-4652
240-364	NAKINA	919	642-2692
850-328	NANCY REYNOLDS	919	351-2480
560-332	NANTAHALA	704	321-4388
640-348	NASHVILLE	919	459-2717
410-368	NATHANAEL GREENE	919	685-4246
050-332	NATHANS CREEK	919	982-2450
600-471	NATIONS FORD	704	523-0363
410-374	NE GUILFORD JR	919	621-5026
410-372	NE GUILFORD SR	919	621-1291
320-355	NEAL	919	596-8227
590-332	NEBO	704	652-4737
250-356	NEW BERN HIGH	919	638-4991
650-352	NEW HANOVER	919	343-0231
360-464	NEW HOPE	704	824-1617
810-368	NEW HOPE	704	287-3785
910-340	NEW HOPE	919	438-6549
980-360	NEW HOPE	919	237-1062
840-328	NEW LONDON	704	463-7962
760-336	NEW MARKET	919	498-2456
900-340	NEW SALEM	704	385-9430
600-474	NEWELL	704	596-1451
060-328	NEWLAND	704	733-4911
160-324	NEWPORT	919	223-4201
182-316	NEWTON-CONOVER HIGH	704	465-0920
182-320	NEWTON-CONOVER JR	704	464-1571
182-321	NEWTON-CONOVER MIDDL	704	464-4221
930-332	NORLINA MIDDLE	919	456-2996
231-328	NORTH	704	739-2346
841-324	NORTH ALBEMARLE	704	982-2614
761-336	NORTH ASHEBORO MID	919	672-1900
360-468	NORTH BELMONT	704	827-4043
550-340	NORTH BROOK NO 1	704	435-6320
550-344	NORTH BROOK PRIMARY	704	276-1395
100-326	NORTH BRUNSWICK HIGH	919	371-2261
440-368	NORTH CANTON	704	648-4711
590-336	NORTH COVE	704	756-4342
290-350	NORTH DAVIDSON JR	704	731-2331
290-348	NORTH DAVIDSON SR	704	731-8431
300-325	NORTH DAVIE JR	919	998-5555
962-338	NORTH DRIVE	919	736-4245
310-360	NORTH DUPLIN ELEM	919	658-2931
310-364	NORTH DUPLIN HIGH	919	658-3051
330-328	NORTH EDGECOMBE	919	823-3562
730-334	NORTH ELEMENTARY	919	599-7262
861-312	NORTH ELKIN	919	835-2614
730-340	NORTH END	919	599-3313
580-336	NORTH EVERETTS	919	792-3749
920-512	NORTH GARNER	919	772-6003
360-470	NORTH GASTON	704	922-5285
430-368	NORTH HARNETT	919	639-4480
490-346	NORTH IREDELL HIGH	704	876-4191
510-368	NORTH JOHNSTON	919	284-2031
540-324	NORTH LENOIR	919	522-0411
630-332	NORTH MOORE	919	948-2228
740-374	NORTH PITT	919	825-8741
920-516	NORTH RIDGE	919	847-0686
800-376	NORTH ROWAN	704	636-4420
800-377	NORTH ROWAN MIDDLE	704	636-7107
800-373	NORTH ROWAN PRIMARY	704	633-3751
840-332	NORTH STANLY	704	463-7358
850-332	NORTH STOKES HIGH	919	593-8134
860-336	NORTH SURRY	919	789-5055
910-346	NORTH VANCE ELEM	919	438-6423
930-336	NORTH WARREN ELEM	919	456-3272
640-352	NORTH WHITAKERS	919	437-2971
970-356	NORTH WILKES	919	957-8601
660-324	NORTHAMPTON HI-WEST	919	589-3611
660-336	NORTHAMPTON HIGH-EAS	919	585-0627
600-479	NORTHEAST JUNIOR	704	545-9716
412-352	NORTHEAST MID	919	882-9315
700-317	NORTHEASTERN HIGH	919	335-2932
320-356	NORTHERN	919	477-0421
730-344	NORTHERN JR	919	599-6344
640-350	NORTHERN NASH	919	443-7617
930-340	NORTHSIDE ELEM	919	456-2656
492-328	NORTHVIEW	704	873-7354
541-332	NORTHWEST	919	527-5143
050-336	NORTHWEST	919	384-3591
290-306	NORTHWEST ELEM	919	764-0360
340-464	NORTHWEST MIDDLE	919	924-5126
600-482	NORTHWEST MIDDLE	704	377-5939
412-356	NORTHWOOD	919	889-5355
190-342	NORTHWOOD	919	542-4181
920-520	NORTHWOODS	919	467-1905
670-332	NORTHWOODS ELEM	919	347-2808
670-336	NORTHWOODS PARK	919	347-1202
960-360	NORWAYNE JUNIOR HIGH	919	242-5618
840-336	NORWOOD	704	474-3126
130-326	NW CABARRUS HI	704	788-4111
130-327	NW CABARRUS MID	704	788-4135
480-312	O A PEAY	919	926-3811
320-360	OAK GROVE	919	596-2189
140-376	OAK HILL	704	754-6128
412-360	OAK HILL	919	889-4454
120-364	OAK HILL ELEM	704	433-1533
120-366	OAK HILL JR	704	437-5212
730-348	OAK LANE	919	364-2204
410-380	OAK RIDGE	919	643-4177
412-364	OAK VIEW	919	869-7611
840-340	OAKBORO	704	485-3541
600-485	OAKDALE	704	399-5673
600-487	OAKHURST	704	536-1707
600-489	OAKLAWN	704	334-4661
550-348	OAKLAWN SCHOOL	704	735-0575
110-384	OAKLEY	704	274-7515
250-360	OAKS ROAD	919	633-2688
170-339	OAKWOOD	919	694-4221
181-336	OAKWOOD	704	322-1340
480-316	OCRACOKE	919	928-3251
650-356	OGDEN	919	686-9506
240-370	OLD DOCK	919	642-2084
590-340	OLD FORT	704	668-7646
340-472	OLD RICHMOND	919	924-2451

340-476	OLD TOWN	919	924-2915
600-491	OLDE PROVIDENCE	704	542-9541
920-524	OLDS	919	755-6560
600-490	OLYMPIC HIGH	704	588-0254
340-478	OPTIONAL EDUCATION	919	788-4441
680-332	ORANGE SR	919	732-6133
780-352	ORRUM	919	628-8408
110-392	ORTHOPEDIC HOSP	704	274-2400
560-336	OTTO	704	524-2947
780-356	OXENDINE	919	843-4243
180-360	OXFORD	704	459-7220
411-470	P J WEAVER ED CTR	919	370-8282
071-316	P S JONES JR	919	946-0874
700-320	P W MOORE	919	335-5729
740-376	PACTOLUS	919	752-6941
411-436	PAGE SR	919	370-8200
340-480	PAISLEY MIDDLE	919	727-2775
690-320	PAMLICO COUNTY HIGH	919	745-3151
690-316	PAMLICO JR HI	919	745-4062
070-332	PANTEGO	919	943-2448
550-352	PARK ELEM	704	735-5251
600-492	PARK ROAD	704	523-6974
491-316	PARK VIEW	704	664-5343
641-344	PARKER JR	919	977-3486
340-486	PARKLAND SENIOR HIGH	919	727-2828
780-360	PARKTON	919	858-3951
412-368	PARKVIEW VILLAGE	919	889-3323
950-328	PARKWAY	704	264-3032
900-344	PARKWOOD	704	764-7418
320-362	PARKWOOD	919	544-1705
670-338	PARKWOOD ELEM	919	347-6711
900-346	PARKWOOD MID	704	764-7339
700-318	PASQUOTANK	919	335-4205
830-344	PATE GARDNER PRIMARY	919	268-4480
331-312	PATTILLO	919	823-3812
260-405	PAULINE JONES	919	483-5434
600-494	PAW CREEK	704	392-1349
600-495	PAWTUCKETT	704	392-0108
040-326	PEACHLAND	704	272-7951
200-332	PEACHTREE	704	837-2479
320-364	PEARSTOWN	919	544-1100
411-440	PECK	919	370-8235
411-442	PEELER OPEN ELEMENTA	919	370-8270
170-340	PELHAM	919	388-2201
780-364	PEMBROKE ELEM	919	521-4204
780-368	PEMBROKE JUNIOR HIGH	919	521-9464
780-369	PEMBROKE MIDDLE	919	521-4227
710-326	PENDER HIGH	919	259-5761
710-328	PENDERLEA MIDDLE	919	285-2761
880-316	PENROSE	704	877-4481
720-312	PERQUIMANS CENTRAL	919	426-5332
720-316	PERQUIMANS HIGH	919	426-5778
720-320	PERQUIMANS UNION	919	426-7355
730-352	PERSON SR	919	599-8321
784-304	PETERSON ELEM	919	843-4125
330-332	PHILLIPS	919	446-8824
340-492	PHILO MIDDLE	919	784-0420
291-340	PICKETT	704	246-4118
900-348	PIEDMONT	704	753-4713
900-350	PIEDMONT MIDDLE	704	753-4716
600-497	PIEDMONT OPEN MIDDLE	704	333-5228
960-368	PIKEVILLE	919	242-4756
290-352	PILOT	919	472-7965
860-340	PILOT MTN	919	368-2641
260-406	PINE FOREST JR HI	919	488-2711
260-408	PINE FOREST SR	919	488-2384
850-336	PINE HALL	919	427-3689
510-372	PINE LEVEL	919	965-3323
650-362	PINE VALLEY	919	791-9005
300-326	PINEBROOK ELEM SCH	919	998-3868
630-336	PINECREST	919	692-6554
630-340	PINEHURST ELEM	919	295-5610
630-344	PINEHURST MIDDLE	919	295-6969
940-314	PINES ELEM		
070-336	PINETOWN	919	927-4657
600-500	PINEVILLE	704	889-2311
600-501	PINEWOOD	704	523-2298
360-478	PINEWOOD	704	827-2236
030-316	PINEY CREEK	919	359-2988
600-503	PINEY GROVE	704	568-7800
780-376	PINEY GROVE	919	739-7988
540-328	PINK HILL	919	568-4176
910-356	PINKSTON STREET	919	438-3441
850-340	PINNACLE	919	368-2990
440-378	PISGAH	704	648-2094
110-388	PISGAH	704	667-9356
740-378	PITT MEM HOSP		
420-348	PITTMAN	919	445-5268
190-348	PITTSBORO	919	542-3987
090-352	PLAIN VIEW	919	862-2371
820-364	PLAIN VIEW	919	892-5417
600-506	PLAZA ROAD	704	332-3780
410-384	PLEASANT GARDEN	919	674-5111
590-344	PLEASANT GARDENS	704	724-4422
010-372	PLEASANT GROVE	919	421-3701
360-480	PLEASANT RIDGE	704	865-5501
940-316	PLYMOUTH HIGH	919	793-3031
920-532	POE	919	755-6130
750-316	POLK CENTRAL	704	894-8233
040-312	POLKTON	704	272-8407
230-360	POLKVILLE	704	538-7641
520-304	POLLOCKSVILLE ELEM	919	224-7851
260-410	PONDEROSA SCH	919	864-0148
269-228	POPE	919	497-6136
641-352	POPE	919	977-3487
410-388	POPLAR GROVE	919	621-0431
920-536	POWELL	919	755-6400
492-334	PRESSLY	704	872-7606
510-376	PRINCETON	919	936-5011
331-316	PRINCEVILLE	919	823-4718
810-376	PROCTOR	704	657-5336
780-380	PROCTORVILLE	919	628-8400
600-564	PROG FOR EXCLUDED ST	704	392-3287
920-332	PROJ ENLIGHTENMENT	919	755-6935
900-352	PROSPECT	704	764-3412
780-384	PROSPECT	919	521-4766
600-509	QUAIL HOLLOW JR	704	554-5934
780-390	R B DEAN	919	844-5982
510-384	R B HARRISON	919	965-8971
130-330	R B MCALLISTER	704	788-3165
011-346	R HOMER ANDREWS	919	227-9607
460-328	R L VANN	919	332-2335
321-384	R N HARRIS	919	596-4891
260-412	RALEIGH RD	919	488-0850
600-512	RAMA ROAD	704	366-7412
760-340	RAMSEUR	919	824-4106
760-344	RANDLEMAN ELEM	919	495-1322
760-348	RANDLEMAN HIGH	919	498-2682
760-352	RANDLEMAN MIDDLE	919	498-2606
111-348	RANDOLPH	704	255-5359
600-513	RANDOLPH JR	704	364-0253
200-336	RANGER	704	644-5111
360-482	RANKIN	704	827-7266
410-392	RANKIN	919	621-4747
600-514	RANSON JR	704	596-5944
640-360	RED OAK	919	443-0132
110-396	RED OAK	704	645-6054
784-308	RED SPRINGS HIGH	919	843-4211
784-306	RED SPRINGS MIDDLE S	919	843-3883
920-508	REDIRECTION	919	851-4426
290-356	REEDS	704	787-5171
600-516	REEDY CREEK	704	537-2156
260-411	REID ROSS	919	488-8415
793-328	REIDSVILLE JR	919	342-4726
793-330	REIDSVILLE MIDDLE	919	342-1587
793-332	REIDSVILLE SR	919	349-6361
410-396	RENA BULLOCK	919	674-5173
780-392	REX-RENNERT	919	843-4893
340-496	REYNOLDS HIGH	919	727-2061
360-484	RHYNE	704	864-4621
660-364	RICH SQUARE-CREECY	919	539-2937
840-344	RICHFIELD	704	463-7712
670-339	RICHLANDS ELEM	919	324-4142
670-340	RICHLANDS HIGH	919	324-4191
770-348	RICHMOND SR HIGH SCH	919	895-6371
840-348	RIDGECREST	704	485-3825
060-332	RIVERSIDE	704	765-9414
050-340	RIVERVIEW	919	385-3182
460-332	RIVERVIEW	919	398-4862
580-344	ROANOKE HIGH SCHOOL	919	795-4081
421-316	ROANOKE RAPIDS HIGH	919	537-8563
970-368	ROARING RIVER	919	696-4628

630-348	ROBBINS ELEM	919	948-2411
380-306	ROBBINSVILLE ELEM	704	479-3453
380-308	ROBBINSVILLE HIGH	704	479-3330
770-350	ROBERDEL CHLD CTR	919	895-2861
330-336	ROBERSON	919	823-0450
580-350	ROBERSONVILLE JR HIG	919	795-3910
360-392	ROBERT K HANCOCK	704	865-2365
780-331	ROBESON CO CAREER CT	919	738-8563
360-488	ROBINSON	704	865-4186
541-316	ROCHELLE MIDDLE	919	527-4290
980-364	ROCK RIDGE	919	237-1967
550-356	ROCK SPRINGS	704	483-2281
260-415	ROCKFISH	919	424-5313
790-330	ROCKINGHAM CO SR HIG	919	342-0321
770-360	ROCKINGHAM JR HI	919	895-2434
800-392	ROCKWELL	704	279-3145
641-360	ROCKY MOUNT	919	977-3085
710-332	ROCKY POINT	919	675-2309
580-356	RODGERS	919	792-3834
250-362	ROGER R BELL ELEM	919	444-1060
321-382	ROGERS-HERR MIDDLE	919	489-3765
770-364	ROHANEN JUNIOR HI	919	895-2512
770-366	ROHANEN PRIMARY	919	895-9351
650-364	ROLAND-GRISE	919	791-2363
920-544	ROLESVILLE	919	556-1116
910-360	ROLLINS	919	438-2189
970-370	RONDA-CLINGMAN	919	957-8210
920-548	ROOT	919	787-3141
310-384	ROSE HILL-MAGNOLIA	919	289-3667
820-372	ROSEBORO-SALEMBURG M	919	525-4764
781-304	ROSENWALD ELEMENTARY	919	628-9786
960-370	ROSEWOOD ELEM	919	734-4792
960-372	ROSEWOOD HIGH	919	735-1637
880-324	ROSMAN ELEM	704	862-4431
880-328	ROSMAN HIGH	704	862-4284
780-396	ROWLAND MIDDLE	919	422-3983
782-320	ROWLAND NORMENT	919	739-5335
130-328	ROYAL OAKS	704	932-4111
450-342	RUGBY JR	704	891-4413
340-504	RURAL HALL	919	969-9376
810-380	RUTH	704	287-5075
810-382	RUTHERFORD CO ALTER	704	245-3355
120-372	RUTHERFORD COLLEGE	704	879-8870
810-388	RUTHERFORDTON	704	287-3778
810-384	RUTHERFORDTON-SPINDA	704	287-3304
761-308	S ASHEBORO MID	919	629-4141
140-386	S CALDWELL HIGH	704	396-2188
230-364	S CLEVELAND ELEM	704	487-5719
300-330	S DAVIE JR	704	634-5941
410-409	S E GUILFORD JR	919	674-6114
410-408	S E GUILFORD SR	919	674-0816
420-358	S E HALIFAX HIGH	919	445-2027
490-362	S IREDELL HI	704	528-4536
550-360	S RAY LOWDER	704	735-2741
291-352	S W LEXINGTON ELEM	704	246-2726
070-340	S W SNOWDEN	919	322-5351
740-382	SADIE SAULTER	919	758-4621
790-332	SADLER	919	349-5728
120-374	SALEM ELEM	704	437-5901
120-378	SALEM JR	704	437-0144
820-376	SALEMBURG	919	525-5547
801-308	SALISBURY HIGH	704	636-1221
750-320	SALUDA	704	749-5571
740-386	SAM D BUNDY ELEM	919	753-2013
821-320	SAMPSON	919	592-3327
110-404	SAND HILL PRIM	704	667-2322
920-552	SANDERSON	919	782-1375
630-324	SANDHILLS FARM LIFE	919	949-2501
850-348	SANDY RIDGE-SANDY	919	871-2400
540-332	SAVANNAH	919	523-9345
140-384	SAW MILLS	704	396-2610
962-328	SCHOOL STREET	919	735-2494
830-346	SCOTLAND HIGH	919	276-7370
420-356	SCOTLAND NECK PRI	919	826-4413
490-348	SCOTTS	704	585-6526
500-332	SCOTTS CREEK	704	586-4328
470-328	SCURLOCK	919	875-4182
660-304	SEABOARD-COATES	919	589-2041
260-416	SEABROOK	919	323-2930
760-356	SEAGROVE	919	873-7321
410-400	SEDALIA	919	275-2204
340-508	SEDGE GARDEN	919	788-2826
410-404	SEDGEFIELD	919	299-4011
600-519	SEDGEFIELD ELEM	704	523-5987
600-520	SEDGEFIELD JR	704	523-6316
011-354	SELLARS-GUNN VOC ED	919	228-0291
510-388	SELMA	919	965-3361
600-522	SELWYN	704	525-2886
260-420	SEVENTY-FIRST EL	919	864-0092
260-424	SEVENTY-FIRST HI	919	867-3116
132-332	SHADY BROOK	704	933-2434
300-328	SHADY GROVE	919	998-4719
412-370	SHADYBROOK	919	869-7411
100-332	SHALLOTTE MIDDLE	919	754-6882
600-527	SHAMROCK GARDENS	704	537-8715
600-530	SHARON	704	366-0400
490-356	SHARON	704	872-3401
830-348	SHAW MIDDLE	919	276-0611
430-372	SHAWTOWN	919	893-3415
700-324	SHEEP HARNEY	919	335-4303
232-328	SHELBY JR	704	482-6331
232-332	SHELBY SR	704	482-3409
490-360	SHEPHERD	704	664-2582
180-368	SHERRILLS FORD	704	478-2662
360-490	SHERWOOD	704	865-1945
340-512	SHERWOOD FOREST	919	765-6846
320-366	SHERWOOD GITHENS	919	489-7481
260-426	SHERWOOD PK	919	424-4797
810-392	SHILOH	704	245-4815
900-356	SHILOH	704	289-3951
860-348	SHOALS	919	325-2518
182-322	SHUFORD	704	464-1973
190-350	SILER CITY ELEM	919	663-2032
190-352	SILK HOPE	919	742-3911
290-364	SILVER VALLEY	919	472-1576
670-342	SILVERDALE ELEM	919	326-5146
411-456	SMITH	919	294-7300
920-560	SMITH	919	772-4156
600-532	SMITH JR	704	523-5121
510-396	SMITHFIELD ELEM	919	934-8320
510-397	SMITHFIELD JUNIOR	919	934-4696
510-399	SMITHFIELD-SELMA SR	919	934-5191
780-404	SMITHS/ALLENTON MIDD	919	738-5244
500-337	SMOKEY MOUNTAIN	704	497-9129
160-332	SMYRNA	919	729-2301
400-321	SNOW HILL PRI	919	747-8113
640-362	SOU NASH JR HI	919	478-3550
491-320	SOUTH	704	664-5671
100-334	SOUTH BRUNSWICK HIGH	919	457-5765
100-335	SOUTH BRUNSWICK MIDD	919	845-2771
330-340	SOUTH EDGECOMBE	919	827-4820
730-356	SOUTH ELEM	919	599-7133
793-336	SOUTH END	919	349-6085
340-520	SOUTH FORK	919	765-2366
360-492	SOUTH GASTONIA	704	865-3878
010-380	SOUTH GRAHAM	919	228-7480
390-352	SOUTH GRANVILLE	919	528-1507
740-390	SOUTH GREENVILLE	919	756-4242
430-376	SOUTH HARNETT	919	893-4370
470-330	SOUTH HOKE	919	875-2470
510-402	SOUTH JOHNSTON	919	894-3173
540-336	SOUTH LENOIR	919	568-4171
291-348	SOUTH LEXINGTON	704	246-6932
010-384	SOUTH MEBANE	919	563-6905
600-535	SOUTH MECK HIGH	704	554-5911
182-324	SOUTH NEWTON	704	464-4061
340-336	SOUTH PARK HIGH	919	784-0930
360-494	SOUTH POINT HIGH	704	825-3351
780-402	SOUTH ROBESON HI	919	422-3987
800-400	SOUTH ROWAN	704	857-1161
830-356	SOUTH SCOTLAND PRI	919	276-1844
510-404	SOUTH SMITHFIELD PRI	919	934-8979
840-356	SOUTH STANLY	704	474-3155
850-352	SOUTH STOKES HIGH	919	994-2995
995-336	SOUTH TOE	704	675-4321
260-427	SOUTH VIEW HIGH SCH	919	425-8181
260-425	SOUTH VIEW JR	919	424-3131
930-344	SOUTH WARREN ELEM	919	257-4606
541-336	SOUTHEAST	919	527-4210
850-350	SOUTHEASTERN STOKES	919	591-4371
320-368	SOUTHERN	919	596-8147
410-411	SOUTHERN GUILFORD	919	674-0526

010-388	SOUTHERN HIGH	919	228-0248
730-360	SOUTHERN JR	919	599-6995
010-390	SOUTHERN MIDDLE	919	227-4273
640-364	SOUTHERN NASH SR	919	235-4561
630-352	SOUTHERN PINES ELM	919	692-8659
630-356	SOUTHERN PINES MID	919	692-2357
410-410	SOUTHERN PRIMARY	919	674-2224
960-380	SOUTHERN WAYNE	919	734-7196
100-336	SOUTHPORT ELEMENTARY	919	457-6036
780-408	SOUTHSIDE/ASHPOLE	919	422-3791
181-342	SOUTHWEST	704	324-8884
360-498	SOUTHWEST	704	867-5308
330-350	SOUTHWEST EDGECOMBE	919	827-5016
410-413	SOUTHWEST EL	919	454-5166
410-414	SOUTHWEST HIGH	919	454-5171
670-344	SOUTHWEST JR-SR HI	919	455-4888
340-528	SOUTHWEST MID	919	766-6424
080-310	SOUTHWESTERN ELEM	919	794-2358
760-358	SOUTHWESTERN H S	919	629-4390
540-340	SOUTHWOOD	919	527-9081
290-366	SOUTHWOOD	704	352-2777
030-320	SPARTA	919	372-8546
600-541	SPAUGH MIDDLE	704	392-4434
640-372	SPAULDING	919	478-5414
090-360	SPAULDING-MONROE	919	863-3232
340-530	SPEAS	919	768-7099
980-380	SPEIGHT MIDDLE	919	238-3191
810-396	SPINDALE	704	286-2861
960-384	SPRING CREEK	919	778-7785
570-328	SPRING CREEK	704	622-3485
640-376	SPRING HOPE	919	478-3470
260-428	SPRING LAKE	919	497-1175
360-499	SPRINGFIELD	704	263-4091
980-384	SPRINGFIELD	919	239-0868
660-356	SQUIRE	919	537-2877
530-344	ST CLAIR	919	776-3123
785-304	ST PAULS ELEMENTARY	919	865-4103
785-308	ST PAULS HIGH	919	865-4177
785-306	ST PAULS MIDDLE	919	865-4070
180-372	ST STEPHENS ELEM	704	256-2570
180-376	ST STEPHENS HIGH	704	256-9841
840-360	STANFIELD	704	888-5261
360-500	STANLEY JR	704	263-2941
980-388	STANTONSBURG	919	238-3639
620-334	STAR-BISCOE ELEM	919	428-4333
600-544	STARMOUNT	704	552-2444
990-326	STARMOUNT	919	468-4949
180-380	STARTOWN	704	464-1257
492-332	STATESVILLE JR	704	872-2135
600-546	STATESVILLE ROAD	704	596-1701
492-340	STATESVILLE SR	704	873-3491
750-324	STEARNS	704	894-8685
380-312	STECOAH	704	479-8420
260-432	STEDMAN ELEM	919	483-3886
260-436	STEDMAN JR	919	483-3326
600-549	STEELE CREEK	704	588-2300
600-550	STERLING	704	554-7578
411-460	STERNBERGER	919	294-7390
331-308	STOCKS	919	823-2632
740-396	STOKES ELEM	919	752-6907
410-412	STOKESDALE	919	643-3523
792-324	STONE MIDDLE	919	573-9052
679-224	STONE STREET	919	451-2431
792-328	STONEVILLE	919	573-9050
170-344	STONEY CREEK	919	694-6222
020-320	STONY POINT	704	585-6981
920-564	STOUGH	919	782-2449
390-360	STOVALL-SHAW	919	693-3478
880-332	STRAUS	704	883-9480
020-324	SUGAR LOAF	704	632-2192
410-416	SUMMERFIELD	919	643-3311
670-346	SUMMERSILL	919	455-2672
410-420	SUMNER MIDDLE	919	292-3221
900-360	SUN VALLEY	704	289-8571
900-362	SUN VLY MID	704	283-2161
370-320	SUNBURY	919	465-8591
750-328	SUNNY VIEW	704	625-4530
260-440	SUNNYSIDE	919	483-4319
650-372	SUNSET PARK	919	763-0113
650-368	SUNSET PARK ELEM	919	762-8130
810-400	SUNSHINE	704	245-0658
860-352	SURRY CENTRAL	919	386-8842
870-314	SWAIN COUNTY	704	488-2152
110-412	SWANNANOA ELEM	704	686-3856
110-414	SWANNANOA MIDDLE	704	686-5152
670-348	SWANSBORO ELEM	919	326-4574
670-352	SWANSBORO HIGH	919	326-4300
670-351	SWANSBORO JR HIGH	919	326-3601
670-350	SWANSBORO MID SCH	919	326-5350
170-348	SWEET GUM	919	421-3784
180-384	SWEETWATER	704	327-3689
640-384	SWIFT CREEK	919	443-3703
920-568	SWIFT CREEK	919	755-6707
830-350	SYCAMORE LANE MID	919	276-2002
500-340	SYLVA WEBSTER	704	586-2177
010-392	SYLVAN	919	376-3350
880-336	T C HENDERSON	704	862-4463
110-416	T C ROBERSON	704	684-8548
370-324	T S COOPER	919	465-8933
412-372	T W ANDREWS	919	885-6181
040-316	T W BENNETT	704	848-4975
670-354	TABERNACLE	919	743-7131
760-364	TABERNACLE	919	629-3533
240-372	TABOR CITY PRIM & HI	919	653-3618
240-376	TABOR CITY WEST ELEM	919	653-3637
782-332	TANGLEWOOD	919	739-7683
090-364	TAR HEEL	919	862-2475
679-226	TARAWA TERRACE I	919	451-2489
679-228	TARAWA TERRACE II	919	451-2588
331-320	TARBORO HIGH	919	823-4284
020-328	TAYLORSVILLE	704	632-3072
541-340	TEACHERS MEM	919	527-0225
600-456	TEEN-AGE PARENTS SER	704	332-6428
260-444	TERESA BERRIEN	919	483-8288
260-446	TERRY SANFORD	919	484-1151
740-398	THIRD STREET	919	752-3227
420-360	THOMAS SHIELDS	919	826-4782
600-553	THOMASBORO	704	392-3275
292-324	THOMASVILLE HIGH	919	476-4811
292-320	THOMASVILLE MID	919	472-7977
182-328	THORNTON	704	464-2631
610-336	TIPTON HILL	704	688-4853
390-336	TOLER-OAK HILL	919	693-8935
710-342	TOPSAIL JR-SR HI	919	270-2755
710-346	TOPSAIL MIDDLE	919	270-2612
710-347	TOPSAIL PRIMARY	919	270-2756
780-410	TOWNSEND MID	919	844-5086
230-368	TOWNSHIP THREE	704	487-7809
970-376	TRAPHILL	919	957-2379
250-364	TRENT PARK	919	637-2308
520-336	TRENTON ELEM	919	448-3441
670-356	TREXLER	919	324-4414
810-402	TRI-COMMUNITY ELEM	704	657-6373
760-368	TRINDALE	919	434-1516
760-376	TRINITY EL	919	431-1027
760-380	TRINITY HIGH	919	431-7011
430-378	TRITON HIGH SCHOOL	919	897-8121
490-364	TROUTMAN	704	528-4526
490-366	TROUTMAN MIDDLE	704	528-5137
620-336	TROY ELEM	919	576-3651
620-338	TROY MIDDLE	919	572-1161
360-504	TRYON	704	629-2942
751-304	TRYON ELEM	704	859-6584
751-308	TRYON HIGH	704	859-6637
600-559	TRYON HILLS	704	334-7308
600-562	TUCKASEEGEE	704	392-3244
011-352	TURRENTINE MIDDLE	919	226-2415
440-390	TUSCOLA	704	452-0341
450-344	TUXEDO	704	693-7485
290-376	TYRO JR	704	956-7795
890-308	TYRRELL	919	796-8151
200-340	UNAKA	704	837-6619
920-572	UNDERWOOD	919	755-6927
900-364	UNION	704	764-3375
970-380	UNION	919	838-3578
550-364	UNION	704	276-1493
560-340	UNION	704	524-2346
780-412	UNION CHAPEL	919	521-4456
900-366	UNION CO CAREER CTR	704	289-5505
900-367	UNION CO TRAINABLE A	704	289-2303
340-532	UNION CROSS	919	769-9031
780-416	UNION ELEM	919	521-4272

820-384	UNION ELEM	919 592-4547	490-376	WAYSIDE	704 873-3002
490-368	UNION GROVE	704 539-4354	110-428	WEAVERVILLE MIDDLE	704 645-3127
820-388	UNION HIGH	919 592-4026	110-432	WEAVERVILLE PRI	704 645-4275
410-424	UNION HILL	919 882-3410	180-388	WEBB A MURRAY ELEM	704 256-2196
810-404	UNION MILLS	704 287-7561	360-394	WEBB STREET	704 864-9667
630-360	UNION PINES	919 947-5511	700-328	WEEKSVILLE	919 330-2606
100-340	UNION PRI	919 579-3591	290-384	WELCOME	704 731-3361
900-368	UNIONVILLE	704 283-4951	422-314	WELDON ELEM	919 536-4815
470-332	UPCHURCH	919 875-2384	422-324	WELDON HIGH	919 536-4829
120-380	VALDESE ELEM	704 874-0704	740-402	WELLCOME MIDDLE	919 752-5938
120-384	VALDESE JR HIGH	704 874-0731	980-396	WELLS	919 243-3001
950-332	VALLE CRUCIS	704 963-4712	920-600	WENDELL	919 269-4126
110-420	VALLEY SPRINGS MIDDL	704 684-0886	790-344	WENTWORTH	919 342-1179
140-388	VALMEAD	704 754-9612	900-380	WESLEY CHAPEL	704 283-4851
111-360	VANCE	704 255-5369	231-336	WEST	704 739-5276
920-576	VANCE	919 772-3121	080-356	WEST BERTIE	919 344-7621
910-370	VANCE SR HI	919 492-6041	100-348	WEST BRUNSWICK HIGH	919 754-4338
250-320	VANCEBORO-FARM LIFE	919 244-0230	140-390	WEST CALDWELL HI	704 758-5583
411-464	VANDALIA	919 370-8275	160-344	WEST CARTERET	919 726-1176
920-580	VANDORA	919 772-3231	920-604	WEST CARY	919 467-6121
260-448	VANSTORY HILLS	919 483-0708	600-576	WEST CHARLOTTE HIGH	704 392-0157
630-364	VASS-LAKEVIEW	919 245-7642	080-360	WEST COLERAIN	919 356-4714
930-348	VAUGHAN ELEM	919 586-4739	240-380	WEST COLUMBUS	919 654-4106
110-424	VENABLE	704 667-2716	120-306	WEST CONCORD	704 874-1782
340-536	VIENNA	919 945-5163	290-388	WEST DAVIDSON HIGH	704 956-5580
181-344	VIEWMONT	704 324-7049	330-348	WEST EDGECOMBE	919 446-9434
980-392	VINSON-BYNUM	919 237-0191	630-368	WEST END ELEM	919 673-6691
360-510	W A BESS	704 825-1207	400-332	WEST GREENE	919 747-3955
530-348	W B WICKER	919 776-1822	250-380	WEST HAVELOCK	919 447-8145
110-436	W BUNCOMBE	704 254-8225	470-336	WEST HOKE	919 875-2584
230-380	W CLEVELAND ELEM	704 434-2411	490-380	WEST IREDELL HIGH	704 873-2181
250-372	W CRAVEN HI	919 244-1484	490-384	WEST IREDELL MIDDLE	704 873-2887
250-376	W CRAVEN MID	919 637-6173	050-348	WEST JEFFERSON	919 246-3221
340-556	W FORSYTH HI	919 766-6467	020-330	WEST JR HIGH	704 495-4611
321-388	W G PEARSON	919 688-1997	530-356	WEST LEE COUNTY JR	919 775-7351
782-324	W H KNUCKLES	919 739-6771	140-392	WEST LENOIR	704 754-5161
740-380	W H ROBINSON	919 756-3707	550-368	WEST LINCOLN HI	704 276-1402
450-352	W HENDERSON	704 891-4200	550-372	WEST LINCOLN JR	704 276-1760
421-328	W L MANNING	919 535-2115	590-352	WEST MARION	704 652-5727
421-324	W L MEDLIN	919 537-3308	580-364	WEST MARTIN	919 798-3031
782-336	W LUMBERTON	919 739-6473	590-356	WEST MCDOWELL JR	704 652-3390
920-608	W MILLBROOK	919 847-4895	600-579	WEST MECKLENBURG HIG	704 399-1551
390-364	W OXFORD ELEM	919 693-1222	620-340	WEST MONTGOMERY H S	919 439-6191
420-376	W R DAVIE	919 537-5243	710-348	WEST PENDER	919 283-5626
130-336	W R ODELL	704 782-0601	780-420	WEST ROBESON SR	919 521-3253
100-344	WACCAMAW ELEM	919 287-6437	770-368	WEST ROCKINGHAM	919 895-6948
040-330	WADESBORO MIDDLE	704 694-9383	800-408	WEST ROWAN	704 278-9233
830-360	WAGRAM PRIMARY	919 369-2252	800-410	WEST ROWAN JUNIOR	704 278-2251
740-400	WAHL-COATES	919 757-6391	840-368	WEST STANLY	704 485-3012
920-324	WAKE CO OPT HI	919 755-6176	970-388	WEST WILKES	919 973-4503
920-584	WAKE FOREST EL	919 556-4821	990-328	WEST YADKIN	919 468-2526
920-588	WAKE FOREST HI	919 556-2171	260-452	WESTAREA	919 488-1705
920-592	WAKE FOREST MID	919 556-2136	600-577	WESTERLY HILLS	704 392-0341
260-449	WALKER-SPIVEY ELEM	919 483-5656	010-400	WESTERN ALAMANCE HI	919 584-0316
340-540	WALKERTOWN ELEM	919 595-2311	410-428	WESTERN GUILFORD	919 292-2088
340-544	WALKERTOWN MIDDLE	919 595-2161	430-384	WESTERN HARNETT	919 892-1400
310-388	WALLACE	919 285-7183	010-403	WESTERN MIDDLE	919 584-0041
310-392	WALLACE-ROSE HILL	919 285-7501	900-384	WESTERN UNION	704 843-2153
290-380	WALLBURG	919 769-2921	860-356	WESTFIELD	919 351-2745
570-332	WALNUT	704 649-2636	630-376	WESTMOORE	919 464-3401
850-354	WALNUT COVE INTERMED	919 591-7204	260-454	WESTOVER JR	919 864-0813
850-356	WALNUT COVE PRIMARY	919 591-7209	260-455	WESTOVER SR	919 864-0190
901-316	WALTER BICKETT	704 289-4545	340-560	WHITAKER	919 727-2244
670-360	WALTER M THOMPSON	919 346-6222	210-316	WHITE OAK	919 221-4078
011-356	WALTER WILLIAMS	919 227-2081	420-368	WHITE OAK	919 445-3281
360-512	WARLICK	704 824-3012	160-352	WHITE OAK ELEM	919 393-8354
930-352	WARREN COUNTY HIGH	919 257-4413	670-364	WHITE OAK HIGH	919 455-1541
530-352	WARREN WILLIAMS	919 776-6822	860-360	WHITE PLAINS	919 786-8631
260-450	WARRENWOOD	919 488-6609	241-316	WHITEVILLE HIGH	919 642-8054
310-336	WARSAW ELEM	919 293-3121	241-320	WHITEVILLE PRIMARY	919 642-4119
310-396	WARSAW JR HIGH	919 293-7997	920-612	WHITLEY	919 365-5121
230-376	WASHINGTON	704 435-9521	140-396	WHITNEL	704 728-6423
411-468	WASHINGTON	919 370-8290	870-316	WHITTIER	704 497-5950
920-596	WASHINGTON	919 755-6885	920-616	WILBURN	919 872-2610
071-324	WASHINGTON HIGH	919 946-0858	920-620	WILEY	919 755-6844
830-364	WASHINGTON PARK PRI	919 276-1572	340-564	WILEY MIDDLE	919 727-2378
940-328	WASHINGTON UNION	919 793-2835	411-472	WILEY TRADITIONAL EL	919 370-8295
950-336	WATAUGA HIGH SCHOOL	704 264-2407	970-390	WILKES CENTRAL	919 667-5277
900-372	WAXHAW	704 843-2304	970-391	WILKES CO CAREER CT	919 667-3653
430-380	WAYNE AVE MIDDLE SCH	919 892-1059	970-392	WILKESBORO	919 838-4261
440-396	WAYNESVILLE	704 456-9494	260-456	WILKINS	919 864-5438

710-352	WILLARD	919	285-2638
360-514	WILLIAM C FRIDAY	704	922-5297
510-412	WILLIAM COOPER JR	919	553-5811
650-384	WILLIAM H BLOUNT	919	763-4259
140-368	WILLIAM LENOIR MID	704	758-1570
412-344	WILLIAM PENN SECONDA	919	889-5001
300-336	WILLIAM R DAVIE	704	492-5421
110-422	WILLIAM W ESTES ELEM	704	684-6181
600-581	WILLIAMS JR	704	372-2440
240-388	WILLIAMS TWP	919	653-3791
793-340	WILLIAMSBURG	919	349-4632
580-368	WILLIAMSTON	919	792-7881
580-372	WILLIAMSTON JR HIGH	919	792-1111
580-308	WILLIAMSTON PRIMARY	919	792-3253
640-396	WILLIFORD	919	446-0128
660-360	WILLIS HARE	919	585-1900
650-392	WILLISTON	919	763-7684
330-352	WILLOW GROVE	919	823-4806
920-624	WILLOW SPRINGS	919	552-4547
600-585	WILSON MIDDLE	704	394-8175
510-408	WILSONS MILLS	919	934-2978
390-368	WILTON	919	528-0033
600-587	WINDSOR PARK	704	537-6131
130-340	WINECOFF	704	782-4322
900-388	WINGATE	704	233-4045
980-400	WINSTEAD	919	243-2620
650-400	WINTER PARK	919	791-5453
600-589	WINTERFIELD	704	537-4167
020-332	WITTENBURG	704	632-2395
260-404	WM H OWEN	919	425-6163
130-344	WOLF MEADOW	704	786-9173
110-444	WOODFIN	704	254-3166
360-520	WOODHILL	704	865-6117
540-344	WOODINGTON	919	523-9670
730-368	WOODLAND	919	599-7442
660-372	WOODLAND-OLNEY	919	587-4001
010-356	WOODLAWN MIDDLE	919	563-3222
800-412	WOODLEAF	704	278-2763
132-336	WOODROW WILSON	704	933-2935
970-315	WOODWARD JUNIOR	919	838-2618
650-404	WRIGHTSBORO	919	762-3715
650-408	WRIGHTSVILLE BCH	919	256-3171
321-400	Y E SMITH	919	596-2540
990-336	YADKINVILLE	919	679-8921
910-376	YANCEY	919	438-8336
920-628	YORK	919	787-3329
350-340	YOUNGSVILLE	919	556-5250
910-380	ZEB VANCE	919	438-8492
920-632	ZEBULON ELEM	919	269-7345
920-636	ZEBULON HIGH	919	269-6466

Special Schools

THE GOVERNOR'S SCHOOLS OF NORTH CAROLINA

A Summer Program for Gifted and Talented High School Students

ADMINISTRATIVE STAFF

Mary Jane Mills, Administrative Assistant
Governor's Schools
Division for Exceptional Children
State Department of Public Instruction
Raleigh, North Carolina 27603-1712
Telephone: 919/733-3921

THE BOARD OF GOVERNORS

James Martin, Governor, State of North Carolina, Honorary Chairman

George Allen, Charlotte
Gwen K. Baldwin, Mocksville
Pattie L. Brayboy, Pembroke
Eleanor Doyle, Rocky Mount
Melissa Gainey, Goldsboro
Rebekah Huggins, Brevard
Kathy A. Taft, Greenville
Dowell M. Spaulding, Burlington
Theodore R. Drain, Raleigh
Thomas Litzenburg, President, Salem College (Ex Officio)
A. P. Perkinson, President, St. Andrews Presbyterian College (Ex Officio)

LOCATION OF SCHOOLS

Governor's School West, Salem College, Winston-Salem, NC 27108
Governor's School East, St. Andrews Presbyterian College, Laurinburg, NC 28352

NORTH CAROLINA SCHOOL OF SCIENCE AND MATHEMATICS

1912 West Club Boulevard, Durham, NC 27705
Telephone: 919/286-3366

ADMINISTRATIVE STAFF

Charles R. Eilber, Director

William W. Youngblood, Principal
H. Braughn Taylor, Operations and Deputy Director for Institutional Advancement
Kathleen Benzaquin, Dean of Students
H. Braughn Taylor, Deputy Director for Institutional Advancement
J. Keith Brown, Head of Outreach and Research
Jane Rabon, Head of Development
Ola F. Stringer, Head of Admissions
Rosemary W. Oates, Registrar
C. Stephen Davis, Head of Mathematics and Computer Science
Stephen J. Warshaw, Head of Sciences
Virginia S. Wilson, Head of Humanities
Rena B. Lindstrom, Head of Guidance
Joe L. Gibbs, Business Officer
Michael Matros, Communications Officer

BOARD OF TRUSTEES

Garza Baldwin, Asheville
William V. Bell, Durham
Faye Arnold Broyhill, Lenoir
C. Chandler Bryan, Statesville
Dean W. Colvard, Charlotte
Phillip A. Griffiths, Durham
James E. Hines, Sanford
George Watts Hill, Durham
Fikenneth Iverson, Charlotte
Sara W. Hodgkins, Southern Pines
Wassily W. Leonties, New York, New York
Alice Mills, Washington
Ramon Yarborough, Fayetteville
Joseph Monroe, Colorado Springs, Colorado
Thomas E. Norman, Charlotte
Henry O. Pollak, Morristown, New Jersey
James H. Randolph, Sanford
Natha F. Simms, Jr., Greensboro
Helen Stone, Greensboro
Norton F. Tennille, Washington, D.C.
Ruth Perry Watkins, Rockingham
Nash N. Winstead, Raleigh
Samuel R. Williamson, Jr., Chapel Hill
Bland W. Worley, Winston-Salem (Chairman)
David Wyatt, Marshall

NORTH CAROLINA SCHOOL OF THE ARTS

P.O. Box 12189, Winston-Salem, NC 27117-2189
Telephone: 919/784-7170

ADMINISTRATIVE STAFF

Jane E. Milley, Chancellor

William Pruitt, Acting Vice-Chancellor for Arts and Academic Programs
Randolph Fehr, Vice-Chancellor for Finance and Administration
Charles E. Dunn, Vice-Chancellor for Institutional Advancement
(Vacant), Director of Development
Robert Lindgren, Dean, School of Dance
John A. Sneden, Dean, School of Design and Production
Malcolm Morrison, Dean, School of Drama
Larry Alan Smith, Dean, School of Music
William Tribby, Dean, Division of General Studies
Cranford Johnson, Acting Dean, Division of Student Affairs
Edward T. Brake, Director of Admissions
Nancy Dawson-Sauser, Acting Director of Public Relations
Patsy M. Braxton, Director of Student Financial Aid and Institutional Research
William Van Hoven, Head Librarian

NCSA BOARD OF TRUSTEES

Elridge C. Hanes, Winston-Salem (Chairman)
Herman Blumenthal, Charlotte
Ben T. Craig, Lewisville
Robert Easter, Winston-Salem (Student Rep., Ex Officio)
Jane McColl, Charlotte
Mary D. B. T. Semans, Durham
William Sullivan, Raleigh
The Honorable Patric Dorsey, Raleigh (Ex Officio)
Jeanne Brayboy, Charlotte
June Ficklen, Greenville
Kent H. Graham, Winston-Salem
Jeanelle Moore, Raleigh
Louis C. Stephens, Jr., Greensboro
James H. Semans, Durham (Honorary)
Gerhardt Zimmerman, Raleigh (Ex Officio)

NCSA FOUNDATION, INC.

Board of Directors

Lyons Gray, Winston-Salem
Kenneth N. Keller, Winston-Salem
Fred Nordenholz, Winston-Salem
Claudette Weston, Winston-Salem
Lynn S. Hill, Winston-Salem
A. Bruce Levin, Winston-Salem
Ernie Pitt, Winston-Salem
Ben S. Willis, Jr., Winston-Salem

NCSA BOARD OF VISITORS

Alexander C. Ewing, Millbrook, NY (Chairman)
Eldridge C. Hanes, Winston-Salem, NC (Vice-Chairman)
Henry Cauthen, Columbia, SC
Katherine deBraganca, Winston-Salem, NC
Lyons Gray, Winston-Salem, NC
R. Philip Hanes, Jr., Charlotte, NC
Tom Hulce, New York, NY
Thomas S. Kenan, III, Chapel Hill, NC
John Mauceri, New York, NY
John G. Medlin, Jr., Winston-Salem, NC
Menahem Pressler, Bloomington, IN
Thomas R. Skelton, Jr., Durham, NC
J. Paul Sticht, Jr., Winston-Salem, NC
G. Ware Travelstead, New York, NY
Ransom Wilson, New York, NY
Betty Allen, New York, NY
Giancarla Berti, Winston-Salem, NC
J. Harriss Covington, High Point, NC
Agnes deMille, New York, NY
Ronald H. Grierson, New York, NY
Rosemary Harris, New York, NY
Gerhard Keil, Charlotte, NC
Carroll Leggett, Washington, DC
Beatrice C. Mayer, Chicago, IL
Zara Nelsova, New York, NY
Mary D. B. T. Semans, Durham, NC
Sherwood H. Smith, Jr., Raleigh, NC
Mel Tomlinson, New York, NY
Edward Villella, New York, NY

NON-PUBLIC SCHOOLS

For a directory of non-public schools in North Carolina, write the Governor's Office of Non-Public Education, 532 N. Wilmington Street, Raleigh, NC 27604, or telephone 919/733-4276.

STATE SCHOOLS FOR THE HANDICAPPED

DEPARTMENT OF HUMAN RESOURCES

Wright School
North Carolina Re-Education Center
(For Emotionally Handicapped Children)
Deborah A. Simmers, Director
3132 Roxboro Road, Durham, NC 27704
Telephone: 919/471-1536

Whitaker School
(For Emotionally Handicapped Children)
Erik Anderson, Director
K Street, Bldg. 43, Butner, NC 27509
Telephone: 919/575-7378

Lenox Baker Children's Hospital
J. Robert Gray, Hospital Director
3000 Erwin Road, Durham, NC 27705
Telephone: 919/683-6890
Children's hospital providing medical and nursing care, physical therapy, occupational therapy, speech therapy, augumentative communications, hearing evaluation, special education, psychological evaluation, nutrition services, social services, and recreation therapy. For children with cerebral palsy and other chronic or subacute orthopedic neuromuscular and pediatric disabilities. Services provided on outpatient, day patient, or inpatient basis. No custodial care. Birth to 21.

NORTH CAROLINA SCHOOLS FOR THE DEAF AND THE BLIND

Dr. Richard Rideout, Director
Weathers-Hill Hall, 301 Ashe Avenue, Raleigh, NC 27606
Telephone: 919/733-6614 Voice/TDD

NC School for the Deaf
Hwy. 64 and Fleming Drive
Morganton, NC 28655
704/433-2901 Voice/TDD
Rance Henderson, Supt.
John Black, Business Manager

Eastern NC School for the Deaf
P.O. Box 2768
Wilson, NC 27894
919/237-2450 Voice/TDD
Susan Parkins, Supt.
Judy Hansley, Business Manager

Central NC School for the Deaf
P.O. Box 14670
Greensboro, NC 27415-4670
919/621-6490 Voice/TDD
Ronald F. Wilson, Supt.
L. Ray Clarke, Business Manager

The Governor Morehead School
(For Visually Impaired and Multi-Handicapped Visually Impaired Children)
301 Ashe Avenue
Raleigh, NC 27606
919/733-6381
George N. Lee, Supt.
Marvin Schedler, Business Manager

Institutions Providing Education Beyond the High School

PUBLIC INSTITUTIONS

Component Institutions of the University of North Carolina

Appalachian State University, Boone 28608, Chancellor John E. Thomas, 704/262-2040
East Carolina University, 103 Spilman Bldg., Greenville 27834, Chancellor John M. Howell, 919/757-6212
Elizabeth City State University, Parkway Dr., P.O. Box 10, Elizabeth City 27909, Chancellor Jimmy R. Jenkins, 919/335-3230, Ext. 211
Fayetteville State University, Fayetteville 28301, Chancellor Charles A. Lyons, Jr., 919/486-1141
N.C. Agricultural and Technical State University, 312 N. Oudley Street, Greensboro 27411, Chancellor Edward B. Fort, 919/379-7940
N.C. Central University, P.O. Box 19617, Shepard Station, Ourham 27707, Chancellor Dr. Tyronza Richmond, 919/683-6104
N.C. School of the Arts, 200 Waughton Street, P.O. Box 12189, Winston-Salem 27107, Chancellor Jane Elizabeth Milley, 919/784-7170, Ext. 210
N.C. State University, P.O. Box 7002, Raleigh 27695-7002, Chancellor Bruce R. Poulton, 919/737-2191
Pembroke State University, College Street, Pembroke 28372, Chancellor Paul R. Givens, 919/521-4214, Ext. 201
UNC-Asheville, Asheville 28814-8467, Chancellor David G. Brown, 704/258-6500
UNC-Chapel Hill, 103 South Building, Chapel Hill 27514, Chancellor Christopher C. Fordham, III, 919/962-1365
UNC-Charlotte, UNC-C Station, Charlotte 28223, Chancellor E. K. Fretwell, Jr., 704/597-2201
UNC-Greensboro, 1000 Spring Garden Street, Greensboro 27412, Chancellor William E. Moran, 919/379-5266
UNC-Wilmington, 601 South College Road, Wilmington 28403-3297, Chancellor William (Bill) H. Wogoner, 919/395-3030
Western Carolina University, Cullowhee 28723, Chancellor Myron L. Coulter, 704/227-7100
Winston-Salem State University, Winston-Salem 27110, Chancellor Cleon F. Thompson, Jr., 919/761-2041

Community Colleges

Beaufort County Community College, P.O. Box 1069, Washington 27889, Courier 173, President James P. Blanton, 919/946-6194
Caldwell Community College and Technical Institute, P.O. Box 600, Lenoir 28645, Courier 801, President Eric B. McKeithan, 704/728-4323
Central Piedmont Community College, P.O. Box 35009, Charlotte 28235, Courier 518, President Ruth G. Shaw, 704/373-6633
Coastal Carolina Community College, 444 Western Blvd., Jacksonville 28540, Courier 1107, President James L. Henderson, Jr., 919/455-1221
College of The Albemarle, P.O. Box 2327, Elizabeth City 27909-2327, Courier 1034-A, President J. Parker Chesson, Jr., 919/335-0821
Craven Community College, P.O. Box 885, New Bern 28560, Courier 133, Pres. Thurman E. Brock, 919/638-4131
Oavidson County Community College, P.O. Box 1287, Lexington 27293-1287, Courier 253, President J. Bryan Brooks, 704/249-8186
Gaston College, New Dallas Highway, Oallas 28034, Courier 651, President W. Wayne Scott, 704/922-3136
Guilford Technical Community College, P.O. Box 309, Jamestown 27282, Courier 219, President Raymond J. Needham, 919/292-1101 (Greensboro) or 454-1126 (High Point)
Halifax Community College, P.O. Orawer 809, Weldon 27890, Courier 741, President Phillip W. Taylor, 919/536-2551
Isothernal Community College, P.O. Box 804, Spindale 28160, Courier 671, President Willard L. Lewis, III, 704/286-3636
Lenoir Community College, P.O. Box 188, Kinston 28502-0188, Courier 123, President Jesse L. McOaniel, 919/527-6223
Martin Community College, Kehukee Park Rd., Williamston 27892, Courier 1081, President Travis Martin, 919/792-1521
Mitchell Community College, 500 West Broad Street, Statesville 28677, Courier 232, President Charles C. Poindexter, 704/873-2201
Pitt Community College, P.O. Orawer 7007, Greenville 27835-7007, Courier 145, President Charles E. Russell, 919/756-3130
Rockingham Community College, P.O. Box 38, Wentworth 27375, Courier 2223, President N. Jerry Owens, Jr., 919/342-4261
Sandhills Community College, 2200 Airport Rd., Pinehurst 28314, Courier 343, President Raymond A. Stone, 919/692-6185
Southeastern Community College, P.O. Box 151, Whiteville 28472, Courier 422, President Oan. W. Moore, 919/642-7143 (President) or 642-7141 (General)
Surry Community College, P.O. Box 304, South Main Street, Dobson 27017, Courier 804, President Swanson Richards, 919/386-8121
Tri-County Community College, P.O. Box 40, Murphy 28906-0040, President Vincent W. Crisp, 704/837-6810
Vance-Granville Community College, P.O. Box 917, State Road 1126, Henderson 27536, Courier 720, President Ben F. Currin, 919/492-2061
Wayne Community College, Caller Box 8002, Goldsboro 27533-8002, Courier 113, President Clyde A. Erwin, Jr., 919/735-5151
Western Piedmont Community College, 1001 Burkemont Avenue, Morganton 28655, Courier 612, President James A. Richardson, 704/437-8688
Wilkes Community College, P.O. Orawer 120, Wilkesboro 28697, Courier 811, President David E. Oaniel, 919/667-7136

Technical Colleges and Technical Institutes

Anson Technical College, P.O. Box 68, Ansonville 28007, Courier 382, President Dr. Edwin R. Chapman, 7D4/826-8333
Asheville-Buncombe Technical College, 34D Victoria Rd., Asheville 288D1, Courier 681, President Harvey L. Haynes, 704/254-1921
Bladen Technical College, P.O. Box 266, Dublin 28332, Courier 427, President Lynn G. King, 919/862-2164
Blue Ridge Technical College, Route 2, Flat Rock 28731, Courier 676, President Dr. William D. Killian, 704/692-3572
Brunswick Technical College, P.O. Box 30, Supply 28462, President Dr. Joseph B. Carter, 919/754-6900
Cape Fear Technical Institute, 411 N. Front Street, Wilmington 28401-3993, Courier 412, President Dr. E. Thomas Satterfield. Jr., 919/343-0481
Carteret Technical College, 3505 Arendell St., Morehead City 28557, Courier 1112, President Dr. Donald W. Bryant, 919/247-4142
Catawba Valley Technical College, Route 3, Box 283, Hickory 28602, Courier 631, President Robert E. Paap, 704/327-9124 (Hickory) or 464-4106 (Newton)
Central Carolina Technical College, 1105 Kelly Dr., Sanford 27330, Courier 333, President Dr. Marvin R. Joyner, 919/775-5401
Cleveland Technical College, 137 South Post Rd., Shelby 28150, Courier 641, President Dr. James B. Petty, 704/484-4DD0
Durham Technical Institute, P.O. Drawer 11307, Durham 277D3, Courier 2D5, President Dr. Phail Wynn, Jr., 919/598-9222
Edgecombe Technical College, 2009 W. Wilson, P.O. Box 550, Tarboro 27886, Courier 751, President Charles B. McIntyre, 919/823-5166
Fayetteville Technical Institute, P.O. Box 35236, Fayetteville 28303, Courier 1D1, President Dr. Robert Craig Allen, 919/323-1961
Forsyth Technical College, 2100 Silas Creek Parkway, Winston-Salem 27103, Courier 225, President Dr. Bob H. Greene, 919/723-0371
Haywood Technical College, Freedlander Dr., Clyde 28721, Courier 91D, Pres. Joseph H. Nanney, 7D4/627-2821
James Sprunt Technical College, P.O. Box 398, Kenansville 28349, Courier 110D, President Dr. Carl O. Price, 919/296-1341
Johnston Technical College, P.O. Box 2350, Smithfield 27577, Courier 165, President Dr. John L. Tart, 919/934-3D51
Mayland Technical College, P.O. Box 547, Spruce Pine 28777, President Dr. O. M. Blake, Jr., 7D4/765-7351
McDowell Technical College, Rt. 1, Box 170, Marion 28752, Courier 691, Pres. Dr. Robert M. Boggs, 704/652-6021
Montgomery Technical College, P.O. Drawer 787, Troy 27371, Courier 397, President Dr. Benny Bryant Hampton, 919/572-3691
Nash Technical College, P.O. Box 7488, Rocky Mount 278D4, Courier 770, President Dr. J. Reid Parrott, Jr., 919/443-4011
Pamlico Technical College, P.O. Box 185, Grantsboro 28529, President Paul H. Johnson, 919/249-1851
Piedmont Technical College, P.O. Box 1197, Roxboro 27573, Courier 22D2, Pres. Dr. Edward W. Cox, 919/599-1181
Randolph Technical College, P.O. Box 1009, Asheboro 272D4-1009, Courier 265, President Merton H. Branson, 919/629-1471
Richmond Technical College, P.O. Box 1189, Hamlet 28345, Courier 381-A, President Joseph W. Grimsley, 919/582-1980
Roanoke-Chowan Technical College, Route 2, Box 46-A, Ahoskie 2791D, Courier 1D11, President Dr. David W. Sink, Jr., 919/332-5921
Robeson Technical College, P.O. Box 14D2, Lumberton 28358, Courier 436, President Fred G. Williams, Jr., 919/738-71D1
Rowan Technical College, P.O. Box 1595, Salisbury 28144, Courier 242, President Dr. Richard L. Brownell, 7D4/637-D760
Sampson Technical College, P.O. Drawer 318, Clinton 28328, Courier 4D4, Pres. Clifton W. Paderick, 919/592-8081
Southwestern Technical College, 275 Webster Road, Sylva 28779, Courier 922, President Dr. Norman K. Myers, 7D4/586-4091
Stanly Technical College, Route 4, Box 55, Albemarle 28DD1, Courier 391, President Dr. Charles H. Byrd, 704/982-0121
Technical College of Alamance, P.O. Box 623, Haw River 27258, Courier 284, President Dr. W. Ronald McCarter, 919/578-2DD2
Wake Technical College, 9101 Fayetteville Road, Raleigh 27603, Courier 373, President Dr. Bruce I. Howell, 919/772-6283 (President)
Wilson County Technical College, P.O. Box 43D5, Woodard Station, Wilson 27893, Courier 151, President Dr. Frank L. Eagles, 919/291-1195

NON-PUBLIC INSTITUTIONS

Senior Institutions

Atlantic Christian College, Wilson 27893, President James B. Hemby, Jr., 919/237-3161
Barber-Scotia College, Concord 28D25, President Mable P. McLean, 704/786-5171
Belmont Abbey College, Belmont 28D12, President John R. Dempsey, 704/825-3711
Bennett College, Greensboro 27401-3239, President Isaac H. Miller, Jr., 919/273-4431
Campbell University, Buie's Creek 275D6, President Norman A. Wiggins, 919/893-4111
Catawba College, Salisbury 28144, President Stephen H. Wurster, 704/637-4111
Davidson College, Davidson 28D36, President John W. Kuykendall, 7D4/892-2000
Duke University, Durham 27706, President H. Keith H. Brodie, 919/684-8111
Elon College, Elon College 27244-201D, President J. Fred Young, 919/584-9711
Gardner-Webb College, Boiling Springs 28017-0997, President Craven Edward Williams, 704/434-2361
Greensboro College, 815 W. Market Street, Greensboro 274D1-1875, President William H. Likins, 919/272-7102
Guilford College, 580D W. Friendly Avenue, Greensboro 27410, President William R. Rogers, 919/292-5511
High Point College, High Point 27261-1949, President Jacob Christian Martinson, Jr., 919/885-5101
Johnson C. Smith University, Charlotte 28216, President Robert L. Albright, 7D4/378-1000

Lenoir-Rhyne College, Hickory 28603, President John E. Trainer, Jr., 704/328-1741
Livingstone College, 701 W. Monroe Street, Salisbury 28144, President William H. Greene, 704/633-7960
Mars Hill College, Mars Hill 28754, President Fred B. Bentley, 704/689-1142 (President) or 689-1111 (General)
Meredith College, 3800 Hillsborough Street, Raleigh 27607-5298, President John E. Weems, 919/833-6461
Methodist College, 5400 Ramsey St., Fayetteville 28301-1499, President M. Elton Hendricks, 919/488-7110
Montreat-Anderson College, Montreat 28757, President Silas M. Vaughn, 704/669-8011
Mount Olive College, Mount Olive 28365, President William B. Raper, 919/658-2502
N.C. Wesleyan College, Rocky Mount 27801, President S. Bruce Petteway, 919/977-7171
Pfeiffer College, Misenheimer 28109-0960, President Cameron P. West, 704/463-7343
Queens College, 1900 Selwyn Avenue, Charlotte 28274, President Billy O. Wireman, 704/337-2200
Sacred Heart College, Belmont 28012, President Mary Michel Boulus, 704/825-5146
St. Andrews Presbyterian College, Laurinburg 28352, President Alvin P. Perkinson, Jr., 919/276-3652
St. Augustine's College, 1315 Oakwood Ave., Raleigh 27611, President Prezell R. Robinson, 919/828-4451
Salem College, Winston-Salem 27108, President Thomas V. Litzenburg, Jr., 919/721-2600
Shaw University, Raleigh 27611, Executive Vice-President Or. Thomas E. Kee, 919/755-4920 (Pres.) or 755-4800 (General)
Wake Forest University, Reynolda Station, Winston-Salem 27109, Pres. Thomas K. Hearne, Jr., 919/761-5000
Warren Wilson College, 701 Warren Wilson Rd., Swannanoa 28778-2099, President John J. Carey, 704/298-3325
Wingate College, Wingate 28174, President Paul R. Corts, 704/233-4061

Junior Colleges

Brevard College, Brevard 28712, President William Thomas Greer, Jr., 704/883-8292
Chowan College, Murfreesboro 27855, President Bruce E. Whitaker, 919/398-4101
Lees-McRae College, Banner Elk 28604, President Bradford L. Crain, 704/898-5241
Louisburg College, Louisburg 27549, President J. Allen Norris, Jr., 919/496-2521
Peace College, Raleigh 27604, President S. Oavid Frazier, 919/832-2881
St. Mary's College, Raleigh 27603-1689, President Or. Clauston Jenkins, 919/828-2521

BUSINESS, TRADE, AND CORRESPONDENCE SCHOOLS

(All schools in this list are licensed by the State Board of Education. Business Schools marked with asterisks are, in addition, accredited by the Accrediting Commission for Independent Colleges and Schools, Washington, O.C. A single asterisk denotes accreditation as a Business School; two asterisks denote Trade Schools accredited by the Accrediting Commission of the Trade and Technical Schools; and three asterisks denote a Junior College of Business.

Approved Private Business Schools

American Business and Fashion Institute, Park Seneca Building, Suite 600, 1515 Mockingbird Lane, Charlotte 28209, 704/523-3738*
Blanton's Junior College of Business, 126 College Street, Asheville 28801, 704/252-7346***
Brookstone College of Business, First Citizens Bank Plaza, Suite 700, 101 South Main St., High Point 27260, 919/884-5515*
Cecils Junior College of Business, 1567 Patton Avenue, Asheville 28806, 704/252-2486***
Oraughon Business College, 632 West 4th Street, Winston-Salem 27102, 919/722-0121
Greenville School of Commerce, 2410 East Fourth Street, Greenville 27834, 919/752-3177
Hardbarger Junior College of Business, 1920 North Boulevard, P.O. Box 2505, Raleigh 27602, 919/828-7291 or 1-800-662-7149***
King's Business College, 322 Lamar Avenue, Charlotte 28204, 704/372-0266*
Miller-Motte Business College, 606 South College Road, Wilmington 28403, 919/392-4660*
Miller-Motte Business College, 160 West Franklin Street, Gastonia 28503, 704/861-0833*
Rutledge College of Charlotte, Inc., 610 East Morehead Street, Charlotte 28202, 704/332-2625***
Rutledge College of Durham, Inc., 410 West Chapel Street, Ourham 27701, 919/682-5681***
Rutledge College of Fayetteville, Inc., 603 Country Club Drive, Fayetteville 28301, 919/488-2527***
Rutledge College of Greensboro, Inc., 617 West Market Street, P.O. Box 21266, Greensboro 27420, 919/275-6341***
Rutledge College of Raleigh, Inc., 211 West Martin Street, Raleigh 27601, 919/833-6402***
Rutledge College of Winston-Salem, Inc., 820 West Fourth Street, Winston-Salem 27102, 919/725-8701***
Salisbury Business College, Inc., 129 Corriher Avenue, Salisbury 28144, 704/636-4071*

Approved Private Trade Schools

American Motor Institute, 4500 North Tryon Street, Charlotte 28213, 704/598-9000
Bolston Private Electronics Institute, 411 North Cherry Street, Winston-Salem 27101, 919/725-0707
Carolina School of Broadcasting, 717 S. Kings Orive, Charlotte 28204, 704/376-1619
Computer Academy, P.O. Box 36091, Charlotte 28236, 704/535-1053
John Robert Powers School of Fashion Careers, 3522 Haworth Or., Suite 100, Raleigh 27609, 919/831-9211**
Lucas Travel School, Inc., 6525 Morrison Blvd., Suite 212, Charlotte 28211, 704/366-7560
Lucas Travel School, Inc., P.O. Box 21808, Greensboro, NC 27420, 919/272-0033
Lucas Travel School, Inc., Suite 205, North Hills Office Mall, Raleigh 27609, 919/781-4777
MTA School, 1061 Boulder Road, Greensboro, NC 27410-9990, 919/852-3044 or 1-800-682-2601**
PCA Video Production Institute, 801 Crestdale Avenue, Matthews 28105, 704/847-8011

Approved Correspondence School

Peace Officer Training Service, 2606 Raeford Rd., Fayetteville 28304, 919/483-1903

Education Organizations

CHRISTIAN SCHOOLS OF NORTH CAROLINA

323 W. Morgan St., P.O. Drawer 25459, Raleigh, NC 27611-5459
Telephone: 919/834-0177 or 919/496-5892

President: Reverend Kent Kelly, Southern Pines
Vice-President: Dr. Ron Hoelz, Wilson, 919/291-6400
Executive Director: Daniel O. Carr, Louisburg, 919/496-5892

NORTH CAROLINA ADVISORY COUNCIL ON VOCATIONAL EDUCATION

530 North Wilmington Street (Watson House), Raleigh, NC 27604
Telephone: 919/733-2064

E. Michael Latta, Executive Director

Wayne Abele, Rt. 4, Box 59-C, Morganton, NC 28655
H. Michael (Mike) Britt, 409 Lawndale Dr., Winston-Salem, NC 27104
Porcius Crank, Jr., P.O. Box 127, Harbinger, NC 27941
Spencer Greene, 5780 Gayray St., Clemmons, NC 27012
Mamie Gunter, Rt. 16, Box 139 A-3, Goldsboro, NC 27530
Eddie Owen, Rt. 1, Box 382, Pisgah Forest, NC 28768
Robert Pearson, Rt. 3, Box 6, Carthage, NC 28327
J. Brian Roth, 2317 Red Barn Lane, Charlotte, NC 28210
Paul Saperstein, 2637 East Green Drive, High Point, NC 27261
E. Thomas Satterfield, 623 Trowbridge Road, Wilmington, NC 28402
Bruce Shore, Rt. 3, Box 249, Dobson, NC 27017
Robert N. Weatherly, Rt. 1, Box 247, Hamlet, NC 28345

NORTH CAROLINA ASSOCIATION OF CHRISTIAN SCHOOLS

Executive Director: Dr. Edward E. Ulrich, Lake Waccamaw
Telephone: 919/646-4111

NORTH CAROLINA ASSOCIATION OF COLLEGES AND UNIVERSITIES

President: Dr. E. K. Fretwell, Jr., Chancellor, The University of North Carolina at Charlotte, Charlotte, NC 28223
Executive Director: Dr. J. P. Freeman, 2216 Lash Avenue, Raleigh, NC 27607

NORTH CAROLINA ASSOCIATION OF EDUCATORS

Toll-Free Telephone: 1-800/662-7924

BOARD OF DIRECTORS

President: Karen Garr, Classroom Teacher, NCAE, P.O. Box 27347, Raleigh, NC 27611, 919/832-3000; 2317 Lyon St., Raleigh, NC 27608, 919/829-9480
Vice-President/President-Elect/Past President: Gladys A. Graves, Classroom Teacher, NCAE, P.O. Box 27347, Raleigh, NC 27611, 919/832-3000; Mission Valley Inn, 2110 Avent Ferry Road at Western Blvd., Apt. 437, Raleigh, NC 27606, 919/828-3173

Director, District 1: Carolyn Phillips, Classroom Teacher, West Henderson High School, 3600 Haywood Rd., Hendersonville, NC 28739, 704/891-4200; P.O. Box 653, Hendersonville, NC 28739, 704/891-5313
Director, District 2: Linda 1. Rader, Classroom Teacher, Gardner Park School, 820 Sandy Lane, Gastonia, NC 28054, 704/864-7292 or 867-8246; Box 3642, Gastonia, NC 28053-3642, 704/864-6656
Director, District 3: Susan Brooks-Phipps, Classroom Teacher, Green Valley School, Route 2, Box 736, Boone, NC 28607, 704/264-3606; Route 1, Box 596-B, Boone, NC 28607, 704/264-9955
Director, District 4: Bobby J. Robinson, Classroom Teacher, Carver School, 3545 Carver School Rd., Winston-Salem, NC 27105, 919/727-2987; 3823 Crickett Lane, Winston-Salem, NC 27105, 919/725-1584
Director, District 5: Carolyne M. Orthel, Classroom Teacher, Isenberg Primary, 2800 601 ByPass, Salisbury, NC 28144, 704/637-0154; 600 4th St., Spencer, NC 28159, 704/633-5903
Director, District 6: Hiawatha Foster, Classroom Teacher, Myers Park High School, 2400 Colony Road, Charlotte, NC 28209, 704/525-2821; 1142 Clanton Road, Charlotte, NC 28210, 704/523-5991
Director, District 7: Mary Neece, Classroom Teacher, Nathanael Greene School, Rt. 1, Liberty, NC 27298, 919/685-4246; 5253 Watchtower Road, Julian, NC 27283, 919/685-4623
Director, District 8: Wenonia Wall, Classroom Teacher, Hamlet Jr. High, Rt. 2, Box 500, Hamlet, NC 28345, 919/582-3127; Rt. 3, Box 299, Rockingham, NC 28379, 919/997-2455
Director, District 9: Jeffrie Holloway, Classroom Teacher, Marvin B. Smith School, 509 Huffman Mill Rd., Burlington, NC 27215, 919/584-5571; 1308 Collins St., Burlington, NC 27215, 919/229-4760
Director, District 10: Geraldine McNeill, Classroom Teacher, Pine Forest Junior High, 6737 Ramsey St., Fayetteville, NC 28301, 919/488-2711; 201 Addison St., Fayetteville, NC 28304, 919/868-4515
Director, District 11: Loree S. Harris, Classroom Teacher, Vance Senior High School, Rt. 6, Box 285, Henderson, NC 27536, 919/492-6041; P.O. Box 253, Warrenton, NC 27589, 919/257-1049
Director, District 12: Jane M. Munson, Classroom Teacher, Manning Elementary School, 1102 Barrett St., Roanoke Rapids, NC 27870, 919/535-2115; 415 Rightmyer Drive, Roanoke Rapids, NC 27870, 919/537-9892
Director, District 13: Elizabeth B. Davis, Classroom Teacher, Emsley A. Laney High School, Route 6, Box 210, Wilmington, NC 28405, 919/799-8400; 708 Colonial Dr., Wilmington, NC 28403, 919/343-9586
Director, District 14: Charlie E. Joyner, Classroom Teacher, Trexler School, P.O. Box 188, Richlands, NC 28574, 919/324-4414; 7-D Oak Drive, Jacksonville, NC 28540, 919/347-4575
Director, District 15: Ernest A. Brooks, Principal, Farm Life School, Rt. 1, Williamston, NC 27892, 919/792-4737; 502 W. Church St., Williamston, NC 27892, 919/792-5869
NEA Director: Frances M. Cummings, Classroom Teacher, Lumberton Senior High School, 3901 Fayetteville Rd., Lumberton, NC 28358, 919/738-5271; 1708 Maryland St., Lumberton, NC 28358, 919/739-2072
NEA Director: Cecil Banks, Classroom Teacher, Page Senior High School, 201 Alma Pinnix Street, Greensboro, NC 27405, 919/275-9528; 207-D Village Lane, Greensboro, NC 27409, 919/292-8182
NEA Director: Felix Stevens, Classroom Teacher, Wilkes Central High School, Route 3, Wilkesboro, NC 28697, 919/667-5277; P.O. Box 744, N. Wilkesboro, NC 28659, 919/667-7559

DIVISION PRESIDENTS

Principals/Administrators: Harold Estep, Principal, Allen Jr. High, 1108 Glendale Rd., Greensboro, NC 27406, 919/299-0543; 5607 Underwood Drive, Greensboro, NC 27409, 919/292-5724
Support Personnel: Nezzie Carter-Moore, C.E. Jordan High School, 2806 Garrett Rd., Durham, NC 27707, 919/489-7421; 307 Normandy St., Durham, NC 27707, 919/682-3833
Retired School Personnel: Wilma Powell, 412 Montrose St., Charlotte, NC 28205, 704/334-0391 (home)
NCAE Student Program: Catherine Poprik, Methodist College, Fayetteville, NC 28301, 919/488-7110; 411 Mirror Lake Place, Fayetteville, NC 28303, 919/483-1704

EX OFFICIO BOARD MEMBERS

Executive Director: K. Z. Chavis, NCAE, P.O. Box 27347, Raleigh, NC 27611, 919/832-3000; Rt. 1, Box 479, Quail Roost Rd., Battleboro, NC 27809, 919/446-2461
Honorary Director: John H. Lucas, 2006 Fayetteville St., Durham, NC 27707, 919/682-0660 (home)
NEA Executive Committee: John I. Wilson, Classroom Teacher, Daniels Middle School, 2816 Oberlin Rd., Raleigh, NC 27608, 919/787-9595; 1212-C Schaub Drive, Raleigh, NC 27606, 919/851-5928
NEA Director-at-Large: Rose Marie Lowry, Principal, Union Elementary School, Rt. 1, Rowland, NC 28383, 919/521-4272; Rt. 2, Box 248, Pembroke, NC 28372, 919/521-4354
At Large Administrator Member, NEA Board of Directors: Linda McDougle, Principal, Dudley Sr. High School, 1200 Lincoln St., Greensboro, NC 27401, 919/272-6172; 4203 Queen Beth Rd., Greensboro, NC 27405, 919/375-5450

NCAE STAFF

Dr. K. Z. Chavis, Executive Director
Juanita Heiser, Assistant Executive Secretary for Business Affairs
Donald H. Morrow, Asst. Executive Secretary for Field Services and Membership
Bernard Allen, Legislative Specialist
Malethia Armstrong, UniServ Director
Robert Blackwell, UniServ Director
J. A. Boyd, UniServ Director
Vernon Culpepper, UniServ Director
Janet Evans, UniServ Director
Margaret Foreman, Research Specialist
Ronald B. McKinney, UniServ Director
Debra Nixon, UniServ Director
Glenn A. Reese, UniServ Director for Higher Ed., Principals/Administrators, & SP
Marian Stallings, IPO Consultant
A. Wofford Thomas, UniServ Director
Braxton Townsend, UniServ Director
Robert Van Dine, UniServ Director
Vacant, Associate Executive Director
W. Glenn Keever, Asst. Executive Secretary for Communications and Editor
Patric Mullen, Asst. Executive Secretary for Government Relations
Willie Anderson, UniServ Director
Kristina Bamvakais, UniServ Director
Larry Cox, UniServ Director
Harriet Caligan, UniServ Director
Gail Cunningham, UniServ Director
John Ferguson, UniServ Director
Jane R. Hansel, UniServ Director
Charles O. Mooney, Research/Communications Asst.
JoAnn Norris, Political Affairs Specialist
Burnace Roberts, UniServ Director
Lueta Sellars, UniServ Director
Charles W. Stout, Director, Governance/Admin. Serv. Coordinator of Student Programs
Jacqueline Vaughn, Assistant Editor
Sanford L. Younce, UniServ Director

THE NORTH CAROLINA ASSOCIATION OF INDEPENDENT COLLEGES AND UNIVERSITIES

1300 Saint Mary's St., 2nd Floor, Raleigh, NC 27605
Telephone: 919/832-5817

John T. Henley, President
James Fred Young, Elon College, Chairman of Board
Bruce E. Whitaker, Chowan College, Vice-Chairman
Cameron West, Pfeiffer College, Secretary
James B. Hemby, Atlantic Christian Col., Treasurer
Fred Bentley, Mars Hill Col., Immediate Past Chairman

MEMBERS OF THE BOARD OF DIRECTORS

Thomas J. Hearn, Wake Forest University
William R. Rogers, Guilford College
Silas M. Vaughn, Montreat-Anderson College
Paul Corts, Wingate College
John Kuykendall, Davidson College
Alvin P. Perkinson, St. Andrews Presb. College
John E. Weems, Meredith College
Robert Albright, J.C. Smith University

THE NORTH CAROLINA ASSOCIATION OF INDEPENDENT SCHOOLS

Chairman: F. Robertson Hershey, Headmaster, Durham Academy, 3601 Ridge Road, Durham, NC 27705
Vice-Chairman: Robert Newton, Headmaster, Salem Academy, 500 Salem Avenue, Winston-Salem, NC 27108
Treasurer: Robert Coleman, Headmaster, Cape Fear Academy, 4002 South College Road, Wilmington, NC 28403
Secretary: Dr. Thomas G. Aycock, Ridgecroft School, Route 3, Box 35, Ahoskie, NC 27910

NORTH CAROLINA ASSOCIATION OF SCHOOL ADMINISTRATORS

333 Wade Ave., P.O. Box 1629, Raleigh, NC 27602
Telephone: 919/828-1426

President: Cleveland Hammonds, Supt., Durham City Schools, P.O. Box 2246, Durham, NC 27702
President-Elect: Ken Benton, Principal, Douglas Byrd Jr. High School, 1616 Ireland Drive, Fayetteville, NC 28304
Vice-President: Nancy Nuckols, Supervisor, Davidson County Schools, P.O. Box 1229, Lexington, NC 27292
Past-President: Harold L. Gillis, Director of Vocational Education, Hoke County Schools, P.O. Box 370, Raeford, NC 28376
Executive Director: Raymond L. Sarbaugh, P.O. Box 1629, Raleigh, NC 27602

EXECUTIVE COMMITTEE

District

1 Christina S. Drye, Supervisor, Pitt Co. Schools, 1717 W. Fifth St., Greenville, NC 27834
Rick Denning, Principal, Williamston Sr. High School, Williamston, NC 27892
Jeanne Meiggs, Superintendent, Currituck Co. Schools, P.O. Box 40, Currituck, NC 27929
2 Lucille Taylor, Principal, Trenton Elementary School, P.O. Box 160, Trenton, NC 28585
Jim Simeon, Superintendent, Clinton City Schools, P.O. Box 646, Clinton, NC 28328
Betty Walston, Supervisor, Greene County Schools, 301 Kingold Blvd., Snow Hill, NC 28580
3 Jim Ellerbe, Superintendent, Johnston County Schools, P.O. Box 1336, Smithfield, NC 27577
Helen Collier, Principal, Underwood Elementary School, 1614 Glenwood Avenue, Raleigh, NC 27608
Eloise Williams, Supervisor, Halifax County Schools, P.O. Box 468, Halifax, NC 27839
4 Lorna C. Martin, Supervisor, Moore County Schools, P.O. Box 1180, Carthage, NC 28327
Ray Oxendine, Principal, West Montgomery High School, Route 3, Mt. Gilead, NC 27306
M. Doug James, Superintendent, Richmond County Schools, P.O. Box 1259, Hamlet, NC 28345
5 Paul Whitley, Principal, Eastern Randolph High School, Rt. 2, Box 204, Ramseur, NC 27316
Otis McNeil, Asst. Superintendent, Stokes County Schools, P.O. Box 50, Danbury, NC 27016
Robert Severs, Director, Winston-Salem/Forsyth Co. Schools, P.O. Box 2513, Winston-Salem, NC 27102
6 Jesse Register, Asst. Superintendent, Cabarrus Co. Schools, P.O. Box 388, Concord, NC 28025
Larry Sides, Principal, Clear Creek Elementary School, 13501 Albemarle Rd., Charlotte, NC 28212
Annie L. Pickett, Director, Cabarrus County Schools, P.O. Box 388, Concord, NC 28025
7 Leota W. Coffey, Director, Avery County Schools, P.O. Box 397, Newland, NC 28657
Vernon Thompson, Principal, Cooleemee Elementary School, P.O. Box 128, Cooleemee, NC 27014
Wayne Trogdon, Superintendent, Alexander Co. Schools, P.O. Box 128, Taylorsville, NC 28681
8 Maxcine Williams, Supervisor, Graham Co. Schools, P.O. Box 605, Robbinsville, NC 28771
Mary Margaret Ingle, Principal, Saluda School, Saluda, NC 28773
Jim Causby, Superintendent, Swain County Schools, P.O. Box U, Bryson City, NC 28713

NORTH CAROLINA CONGRESS OF PARENTS AND TEACHERS

State Office, 3501 Glenwood Avenue, P.O. Box 10607
Raleigh, NC 27605
Telephone 919/787-0534

President: Mrs. Donald Hughes, 5500 Beaver Dam Lane, Charlotte, NC 28212
First Vice-President: Mrs. Ricki Grantmyre, 1308 Bloomingdale Dr., Cary, NC 27511
Second Vice-President: Dr. Melvin L. Good, 910 Collins Drive, Raleigh, NC 27609
Third Vice-President: Mrs. Trudy Perkins, 424 West Childs Street, Lincolnton, NC 28092
Secretary: Mrs. Milton Tynch, Route 3, Box 164, Edenton, NC 27932
Treasurer: Mrs. Jackie Shore, 3439 Windsor Drive, Charlotte, NC 28209
Office Manager: Joanne Heller, P.O. Box 10607, Raleigh, NC 27605
Office Secretary: Mrs. Arnold (Sarah) Page, P.O. Box 10607, Raleigh, NC 27605
Office Secretary: Rayma Wade, P.O. Box 10607, Raleigh, NC 27605
Bookkeeper: Gwen H. Prior, P.O. Box 10607, Raleigh, NC 27605
Bulletin Editor: Mrs. Charles Nicholson, 5024 Devonwood Court, Raleigh, NC 27609

NORTH CAROLINA DEPARTMENT OF COMMUNITY COLLEGES

Telephone: 919/733-7051

Robert W. Scott, State President
Betty Carter Jones, Administrative Assistant
Patricia O. Purser, Secretary
Barbara Gabrielsen-Miles, Secretary
Edward H. Wilson, Jr., Executive Vice-President
Glenda C. West, Administrative Assistant
Veronica Ross, Receptionist
Linda Coleman, Personnel Director
Vivian Humphrey, Secretary
Joe E. Sturdivant, Industry Services Director
Gayle Tomlinson, Secretary

Assistants to the State President
Helen B. Dowdy, Board Affairs
Dot Reardon, Secretary
Clay Tee Knight, Legal Affairs
Elaine Steinbeck, Secretary
Cy K. Lynn, Public Affairs
Debra Holloway, Secretary
Kathryn Baker Smith, Policy Affairs
Stephanie Jones, Secretary
Roger W. Bone, Governmental Affairs
Gennie Thurlow, Secretary

Vice-Presidents
Thomas C. King, Jr., Finance
Jan McGee, Administrative Assistant
Janice R. Kennedy, Adult & Continuing Ed.
Grace Hocutt, Secretary
Sanford C. Shugart, Programs
Judy Wilkerson, Secretary
Leigh H. Hammond, Research & Planning
Betty West, Secretary

STATE BOARD OF COMMUNITY COLLEGES

	Term Expires
Barbara K. Allen	June 30, 1991
Joanne W. Bowie	June 30, 1991
The Honorable Harlan E. Boyles	Ex Officio
Asa B. Dail	June 30, 1991
Richard L. Daugherty	June 30, 1987
Donald C. Eudy	June 30, 1989
John A. Forlines, Jr., Board Chairman	June 30, 1989
Grady G. Franklin, Jr.	June 30, 1991
Martha N. Granger	June 30, 1987
Edward J. High	June 30, 1987
J. P. Huskins	June 30, 1991
Robert B. Jordan, III	Ex Officio
L. N. Kelso, Board Vice-Chairman	June 30, 1989
William S. Murdoch	June 30, 1987
William C. Parton	June 30, 1987
O. Wayne Peterson	June 30, 1991
J. Samuel Roebuck	June 30, 1989
William F. Simpson	June 30, 1991
Edward J. Snyder, Jr.	June 30, 1989
VACANT	June 30, 1991

NORTH CAROLINA FEDERATION OF TEACHERS

AFT, AFL-CIO
1408 Hillsborough St., Raleigh, NC 27605
Telephone: 919/832-8033

EXECUTIVE BOARD

President: Larry Hauser, 453 Aquarius Dr., Wilmington, NC 28405, 919/686-0115 (home)
Vice-President/K-12: Bill McInnis, 1114 N. Centennial, High Point, NC 27262
Univ./Vice-President: Betsy Farlow, Box 2230, Cullowhee, NC 28723
Treasurer: Nancy Hutson, 521 Airlie Rd., Wilmington, NC 28403
Secretary: Sara Claytor, 432 Northside Drive, Chapel Hill, NC 27514

Advisory Council
Greensboro FT: Dennis Hands, President, 5620 East Shore Dr., Greensboro, NC 27406
Western Carolina University FT: Betsy Farlow, President, Box 2230, Cullowhee, NC 28723
Chapel Hill FT: Sarah Stewart, Co. President, 100 Wolf Trail, Chapel Hill, NC 27514
Chapel Hill FT: Sara Claytor, Co. President, 432 Northside Drive, Chapel Hill, NC 27514
Fort Bragg FT: Gerry Turk, President, 6431 Milford Rd., Fayetteville, NC 28303
High Point FT: Bill McInnis, President, 1114 N. Centennial, High Point, NC 27262
Forsyth Co. FT: Eddie Hicks, President, 6941 Poplar Ridge Rd., Lewisville, NC 27023
Charlotte FT: Olin Flowe, President, 1917 Swaim Drive, Matthews, NC 28105
UNC at Charlotte FT: Reed Adams, President, 525 N. Main, Box 12, Davidson, NC 28036
New Hanover Co. FT: LaDonna Hauser, President, 453 Aquarius Drive, Wilmington, NC 28405
East Carolina University FT: Prem Sehgal, President, 109 Forest Acres Drive, Greenville, NC 27834
Alamance Co. FT: Nadene McGovern, President, 401 Eden Court, Graham, NC 27253
Transylvania Co. FT: Myrna and Bob Mulkey, Co-Presidents, 117 Hazel Court, Brevard, NC 28712

State Director
Amy Anderson, 1408 Hillsborough St., Raleigh, NC 27605, 919/832-8033

NORTH CAROLINA PRINCIPALS/ASSISTANT PRINCIPALS ASSOCIATION

OFFICERS

Immediate Past President: Trossie W. Wall, East Burke High School, P.O. Box 515, Icard, NC 28666, 704/397-5541
President: Wayne Turner, Richlands Elem. School, P.O. Box 67, Richlands, NC 28574, 919/324-4142
Executive Director: Ralph Kimel, 307 Fryebridge Road, Clemmons, NC 27012, 919/764-1149

NORTH CAROLINA SCHOOL BOARDS ASSOCIATION, INC.

311 E. Edenton Street, P.O. Box 27963, Raleigh, NC 27611
Telephone: 919/832-7024

OFFICERS

Terrell Duncan, President, Burlington
Pennie Battle, 1st Vice-President, Gates
Shelby Shore, 2nd Vice-President, Yadkin
Bob Cabaniss, Treasurer, Cleveland
Oliver Smith, Past President, Lenoir

Gene Causby, Executive Director
George Rogister, Attorney, Raleigh
Jim Ellerbe, Liaison-NCASA, Johnston
Theda Moore, Liaison-SBE, Wilkes
Janet Wilson, Liaison-NCAPE, Caldwell

DIRECTORS

Terrell Duncan, Burlington City
Pennie Battle, Gates
Shelby Shore, Yadkin
Oliver Smith, Lenoir
Carl Unsicker, New Hanover
Janet Wilson, Caldwell
Bob Cabaniss, Cleveland
Howard Dorsett, Montgomery
Linda Chandler, Durham
Grover Edwards, Northampton
Walter Faribault, Orange
Robert Wright, Hoke
Jimmy Raper, Beaufort

Molly Gambill, Ashe
Tom Hewitt, Carteret
Bobby Rex Kornegay, Wayne
Jim Mebane, Guilford
Mary Ellen Maxwell, Currituck
Virginia Morgan, Union
Kristi Neal, McDowell
Ted Parrish, Chapel Hill/Carrboro
John Sledge, Moore
Sarah Stevenson, Mecklenburg
Hardy Caldwell, Henderson
Nehemiah Smith, Rocky Mount

NORTH CAROLINA STATE EDUCATION ASSISTANCE AUTHORITY

UNC Research Triangle Park Bldg., 10 Alexander Dr.,
Research Triangle Park, NC 27909-2812
Telephone: 919/549-8614

Mailing Address
P.O. Box 2688, Chapel Hill, NC 27515-2688

Chairman: Mr. Richard Futrell, President, Planters National Bank & Trust Co., P.O. Box 1220, Rocky Mount, NC 27801 (term expires 1/89). Home Address: 1425 Lafayette Street, Rocky Mount, NC 27801. Telephone: 919/977-8211
Vice-Chairman: Mr. George S. Erath, President, Erath Sales Co. and Chairman of the Boards, Euro-American Wood Products, Inc. and Erath Veneer Corporation of Virginia, P.O. Box 1015, High Point, NC 27261 (term expires 1/87). Telephone: 919/886-5091
Treasurer: Mr. Cicero Green, Vice-President, North Carolina Mutual Life Insurance Co., Mutual Plaza, Durham, NC 27701 (term expires 1/88). Home Address: 902 Jerome Road, Durham, NC 27713. Telephone: 919/682-9201
Mr. Ovide E. de St. Aubin, President, Pohatcong Investors, Inc., White Plains, NY (term expires 1/90). Home Address: Route 3, Box 422, Siler City, NC 27344. Telephone: 919/663-3858
Mr. John A. Campbell, 2310 Sherwood Avenue, Charlotte, NC 28207 (term expires 1/88). Telephone: 704/333-8928
Mrs. Betty Suttles, 400 River Road, Franklin, NC 28734 (term expires 1/90). Telephone: 704/524-3356
Ms. Paula Rowe Warlick, 5792 Shallowford Road, Leesville, NC 27023 (term expires 1/87), Telephone: 919/945-9732
Executive Director and Secretary of the Board: Stan C. Broadway, Research Triangle Park, P.O. Box 2688, Chapel Hill, NC 27515-2688. Home Address: 3216 Broyhill Circle, Raleigh, NC 27604. Telephone: 919/549-8614 (business) and 919/876-2424 (residence)
Associate Director and Assistant Secretary of the Board: Charles F. George, Jr., Research Triangle Park, P.O. Box 2688, Chapel Hill, NC 27515-2688. Home Address: 3246 Lewis Farm Road, Raleigh, NC 27607. Telephone: 919/549-8614 (business) and 919/787-4085 (residence)

PRINCIPALS' EXECUTIVE PROGRAM

Institute of Government, Knapp Building 059A
The University of North Carolina at Chapel Hill, Chapel Hill, NC 27514
Telephone: 919/966-4478

EXECUTIVE PROGRAM STAFF

Robert Phay, Program Director
Ellen Burgess, Assistant Program Director
Joe Miller, Assistant Program Director
Andrea Frosolono, Program Manager
Debbie Caron, Secretary

PROFESSIONAL EDUCATORS OF NORTH CAROLINA

1212 South Blvd., Suite 101-A, Charlotte, NC 28203
Telephone: 704/335-0089

President: James Hayes, Route 7, Box 165A, Concord, NC 28025, 704/786-7091
Vice-President: Marcia Williams, 805 Overbrook Drive, Thomasville, NC 27360, 919/475-6692
Recording Secretary: Dicy McCullough, P.O. Box 76, Cleveland, NC 27013, 704/278-4377
Treasurer: Rebecca Wright, 9012 McAlpine Cove Ct., Matthews, NC 28105, 704/847-2595
Directors: Jan Carpenter, 6635 Burlwood Road, Charlotte, NC 28211, 704/366-3955
Kenneth Brinson, 709 E. Holly St., Goldsboro, NC 27530, 919/735-6873
Paul Dearman, Jr., Rt. 10, Box 289-A, Statesville, NC 28677, 704/528-6474
Administrative Assistant: Nan Greene, 606 DeWolfe St., Charlotte, NC 28208, 704/392-3438
Past President: Rowena Simmons, 6814 Abbotswood Drive, Charlotte, NC 28226, 704/542-9529

PUBLIC SCHOOL FORUM OF NORTH CAROLINA

117 Glenwood Avenue, Raleigh, NC 27603
Telephone: 919/832-1584

Chairman: W. Gerry Hancock
Executive Director: John N. Dornan

SOUTHERN ASSOCIATION OF COLLEGES AND SCHOOLS

NORTH CAROLINA ELEMENTARY COMMITTEE

Suite 603, BB&T Building, 333 Fayetteville St. Mall, Raleigh, NC 27601
Telephone: 919/834-1214

North Carolina Elementary Committee

Dr. John M. Hough, Jr., Oean of Education Services, Catawba College, Salisbury, NC 28144 (Chairman)
Mr. Julius Fulmore, Jr., Asst. Supt., Greensboro City Schools, P.O. Drawer V, Greensboro, NC 274D2
Miss Bernice McMurry, Asst. Supt., Cleveland County Schools, 13D South Post Rd., Shelby, NC 2815D
Or. Oonald Lassiter, Assoc. Supt., Nash County Schools, 93D Eastern Avenue, Nashville, NC 27856
Dr. Marcus C. Smith, Superintendent, Salisbury City Schools, P.O. Box 2349, Salisbury, NC 28144
Mrs. Mildred Miller, Public Representative, P.O. Box 215, Mooresville, NC 28115
Miss Emily Boyce, Chairman, Dept. of Library Science, East Carolina University, Greenville, NC 27834
Dr. Johnny Parker, Assistant Superintendent, Asheboro City Schools, P.O. Box 1103, Asheboro, NC 272D3
Mrs. Hilda Olson, Elementary Supervisor, Hendersonville City Schools, P.O. Box 340, Hendersonville, NC 28739
Mrs. Olivia Tyndall, Professor of Education, Atlantic Christian College, Wilson, NC 27893
Dr. Madeline Tripp, Special Consultant to the State Committee, Southern Association of Colleges and Schools, Room 6D3, BB&T Building, 333 Fayetteville Street Mall, Raleigh, NC 27601
Mrs. Barbara H. Jensen, Secretary to the Committee, Rm. 603, BB&T Building, 333 Fayetteville Street Mall, Raleigh, NC 276D1
Dr. Paris Jones, Principal, Brentwood School, 1115 Bingham Drive, Fayetteville, NC 283D4 (Intern)
Mrs. Barbara Newman, Assistant Superintendent, Onslow County Schools, Box 99, Georgetown Road, Jacksonville, NC 28540 (Intern)
Dr. Gladys Reed, Principal, Hope Valley School, 3D23 University Orive, Ourham, NC 27707 (Intern)

SECONDARY AND LIAISON-UNIT SCHOOLS

Suite 1D1 - Woodoak Building, 11DD Navaho Drive, Raleigh, NC 27609
Telephone: 919/872-5062

North Carolina Secondary Committee

Mr. William L. Peedin, Jr. (Chairman), Prin., Kinston High School, 26D1 North Queen St., Kinston, NC 285D1
Mrs. Jean Creech, Director of Guidance, Junius Rose High School, Elm Street, Greenville, NC 27834
Mr. J. A. Freeman, Principal, Hugh M. Cummings High School, 2200 North Mebane Street, Burlington, NC 27215
Dr. G. Thomas Houlihan, Superintendent, Granville County Schools, P.O. Box 927, Oxford, NC 27565
Or. Roger H. Jackson, Superintendent, Ashe County Schools, P. O. Box 604, Jefferson, NC 28640
Dr. Robert R. Jones, Director, Oiv. of Mathematics, State Dept. of Public Instruction, Raleigh, NC 276D3-1712
Miss Alice Litwinchuk, Coordinator of Summer School, Charlotte Country Day School, Charlotte, NC 28211
Mrs. Dorothy Miller, P.O. Box #1, Jamestown, NC 27282
Mr. Jerry Peoples, Principal, West Forsyth High School, Lewisville-Clemmons Road, Clemmons, NC 27D12
Mrs. Glenda Phillips, Assistant Superintendent, Clinton City Schools, P.O. Box 646, Clinton, NC 28328
Dr. H. John Pleasants, Associate Professor, University of N. C. at Charlotte, Charlotte, NC 28223
Dr. Jerry Rice, Director of Summer School, Western Carolina University, Cullowhee, NC 28723
Mr. Larry Robinson, Director of Instruction, Moore County Schools, P.O. Box 118D, Carthage, NC 28327
Mrs. Ann A. Thompson, Administrative Secretary, N. C. Secondary Committee, Suite 1D1, 11DD Navaho Drive, Raleigh, NC 276D9

North Carolina Liaison Committee

Mr. Julius Fulmore, Jr., (Chairman), Asst. Supt., Greensboro City Sch., PO Drawer V, Greensboro, NC 27402
Dr. Marcus Smith, Superintendent, Salisbury City Schools, P.O. Box 2349, Salisbury, NC 28144
Mrs. Olivia Tyndall, Professor of Education, Atlantic Christian College, Wilson, NC 27893
Dr. Robert R. Jones, Director, Division of Mathematics, State Department of Public Instruction, Education Building, Raleigh, NC 276D3-1712
Miss Alice Litwinchuk, Coordinator of Summer School, Charlotte Country Day School, 1440 Carmel Road, Charlotte, NC 28211
Mrs. Dorothy Miller, P.O. Box #1, Jamestown, NC 27282

STATE EVALUATION COMMITTEE ON TEACHER EDUCATION

Dr. Harold W. Heller (Chair), Dean, College of Education and Allied Professions, UNC-Charlotte, Charlotte, NC 28223 (term expires 6/3D/87), 7D4/579-47D7
Dr. James D. Wilson (Vice-Chairman), Superintendent, Burke County Schools, P.O. Drawer 989, Morganton, NC 28655 (term expires 6/3D/87), 7D4/433-43DD
Dr. Jim Hamilton, Head, Department of Health, Recreation, and Physical Education, Western Carolina University, Cullowhee, NC 28723 (term expires 6/3D/87), 7D4/227-7311
Mrs. Gerry House, Superintendent, Chapel Hill City Schools, Lincoln Center, Merritt Mill Road, Chapel Hill, NC 27514 (term expires 6/3D/87), 919/967-8211
Mrs. Clara Dubois, Principal, Moyock Elem. School, Moyock, NC 27958 (term expires 6/3D/87), 919/435-6521
Mrs. Patricia McClure, East Franklin Elem. School, Franklin, NC 28734 (term expires 6/3D/87), 7D4/524-3216

Dr. Rebecca Murray, Dept. of Ed., Meredith College, Raleigh, NC 27611 (term expires 6/30/88), 919/833-6461
Dr. Kathy Sullivan, Professor, Department of Education, Pembroke State University, Pembroke, NC 28372 (term expires 6/30/88), 919/521-4214
Mr. James E. Purcell, Principal, Ferguson-Easley Elementary School, Seabrook Road, Fayetteivlle, NC 283D1 (term expires 6/3D/88), 919/483-4883
Dr. Kinnard White, Professor, School of Education, UNC-Chapel Hill, Chapel Hill, NC 27514 (term expires 6/3D/88), 919/966-2436
Dr. J. Allen Queen, Principal, North Elementary School, Kings Mountain, NC 28086 (term expires 6/3D/88), 7D4/739-2346
Dr. Hathia Hayes, Chair, Department of Curricular Studies, School of Education, UNC-Wilmington, Wilmington, NC 284D1 (term expires 6/3D/88), 919/395-3388
Dr. Cecelia Steppe-Jones, Associate Professor, N.C. Central University, Durham, NC 27707 (term expires 6/3D/89), 919/683-610D
Dr. Marshall Brooks, Chair, Department of Education, N.C. Wesleyan College, Rocky Mount, NC 278D1 (term expires 6/30/89), 919/442-7121
Dr. Ray Brayboy, Assistant Superintendent, Scotland County Schools, Laurinburg, NC 28352 (term expires 6/3D/89), 919/276-3626
Mr. Stan Morgan, Assistant Superintendent, Business and Personnel, Burlington City Schools, Burlington, NC 27215 (term expires 6/3D/89), 919/226-1151
Mr. Jay B. Henderson, Principal, Hobbton Elementary School, Newton Grove, NC 28366 (term expires 6/3D/89), 919/594-D392
Dr. W. Clyde Taylor, Jr., Chairman, Department of Education, Lenoir-Rhyne College, Hickory, NC 286D1 (term expires 6/3D/89), 704/328-1741

TEACHERS' AND STATE EMPLOYEES' RETIREMENT SYSTEM OF NORTH CAROLINA

Department of State Treasurer, Albemarle Building
325 North Salisbury Street, Raleigh, NC 27611
E. T. Barnes, Director
Dennis Ducker, Assistant Director
Telephone: 919/733-6555

Jack W. Pruitt, Member Services
Dennis Allen, Benefits Processing
David R. Moore, Social Security
Bobby G. Hathaway, Accounting & Data Control
Myrtle Pegram, Records

BDARD DF TRUSTEES

Harlan E. Boyles, State Treasurer, Raleigh, Chairman

O. K. Beatty, Raleigh
Victor E. Bell, III, Raleigh
Dr. Ronald Copley, Wilmington
Harry L. Hallyburton, Drexel
Horace Jernigan, Raleigh
Dan W. Jones, Raleigh
V. Glenn Morton, Albemarle
Sam Noble, Lumberton
A. Craig Phillips, Raleigh
Theo H. Pitt, Jr., Rocky Mount
Linda I. Rader, Gastonia
William D. Teem, Raleigh
Eugene M. White, Hudson

THE UNIVERSITY OF NORTH CAROLINA BOARD OF GOVERNORS

UNC, 91D Raleigh Rd., P.D. Box 2688, Chapel Hill, NC 27514, Courier 311
Telephone: 919/962-6981

MEMBERS

Philip G. Carson, Asheville
Jacob H. Froelich, Jr., High Point
Mrs. Geneva Bowe, Murfreesboro
Roderick D. Adams, Durham
Irwin Belk, Charlotte
B. Irvin Boyle, Charlotte
Mrs. Terresa Thomas Bullock, Shelby
Wayne A. Corpening, Winston-Salem
J. Earl Danieley, Elon College
Walter R. Davis, Midland, TX
William A. Dees, Jr., Goldsboro
Charles Z. Flack, Jr., Forest City
Mrs. Joan S. Fox, Oxford
John A. Garwood, Wilkesboro
R. Phillip Haire, Sylva
James E. Holshouser, Jr., Southern Pines
William A. Johnson, Lillington
Robert L. "Roddy" Jones, Raleigh
John R. Jordan, Jr., Raleigh
Reginald McCoy, Laurinburg
Mrs. Martha F. McNair, Winston-Salem
Ms. Julia T. Morton, Linville
D. Samuel Neill, Hendersonville
Samuel H. Poole, Southern Pines
J. Aaron Prevost, Hazelwood
Louis T. Randolph, Washington
Maceo A. Sloan, Durham
Asa T. Spaulding, Jr., Durham
E. B. Turner, Lumberton
David J. Whichard, II, Greenville
William K. Woltz, Mount Airy
Ms. Ruth Dial Woods, Lumberton

GENERAL ADMINISTRATION

President: C. D. Spangler, Jr., Ext. 214
Assistant to the President: Zona Norwood, Ext 213
Assistant to the President for Governmental Affairs: R. D. McMillan, Jr., Ext. 2D2
Assistant to the President for Legal Affairs: Richard H. Robinson, Jr., Ext. 218
Acting Assistant to the President for Public Information: Vacant
Assistant to the President: Vacant
Special Assistants to the President: David N. Edwards, Jr., Ext. 219
Elizabeth C. Bunting, Ext. 220
Secretary of The University: John P. Kennedy, Jr., Ext. 224
Assistant Secretary of The University: Edward W. Crowe, Ext. 2D4
Assistant Secretary of The Board of Governors: Frances H. Hope, Ext. 223
Director, The University of North Carolina Center for Public Television: John W. Dunlop, Ext. 5D2

Academic Affairs Division

Vice-President for Academic Affairs and Senior Vice-President: Raymond H. Dawson, Ext. 236
Associate Vice-Presidents for Academic Affairs: Arthur Padilla, Ext. 280
Donald J. Stedman, Ext. 23D
Robert W. Williams, Jr., 919/757-6346

Finance Division

Vice-President for Finance: L. Felix Joyner, Ext. 244
Associate Vice-Presidents for Finance: Hugh Buchanan, Jr., Ext. 246
Kennis R. Grogan, Ext 247
Ellen H. Kepley, Ext. 245

Planning Division

Vice-President for Planning: Roy Carroll, Ext 228
Associate Vice-Presidents for Planning: Gary T. Barnes, Ext. 314
John F. Corey, Ext. 276
Director of Information Services: Robert F. Hill, Jr., Ext. 321
Director of Data Collection and Reporting: Linda Balfour, Ext. 310
Coordinator of Special Studies: Mary Ellen Taylor, Ext. 313

Public Affairs Division

Vice-President for Public Affairs: Jay M. Robinson, Ext. 225

Research and Public Service Programs Division

Vice-President for Research: Jasper D. Memory, Ext 216
Assistant Vice-President for Research & Public Service Programs and Director, N. C. State Commisssion on Higher Education Facilities: Charles L. Wheeler, Ext. 255
Director, Institute for Transportation Research and Education: Edwin W. Hauser, 919/549-D541
Executive Director, North Carolina Small Business and Technology Development Center: Scott R. Daugherty, 919/733-4643

Student Services and Special Programs Division

Vice-President for Student Services and Special Programs: Lloyd V. Hackley, Ext. 2D5
Associate Vice-President for Student Services and Special Programs: George A. Antonelli
Executive Director, State Education Assistance Authority: Stan C. Broadway, 919/549-8614

School Associations

Foreign Language Association of North Carolina

P.O. Box 1204, Canton, NC 28716

President: Wayne Figart, 204 North 16th Street, Wilmington, NC 28401
President-Elect: Anne Fountain, 2620 Mayview Road, Raleigh, NC 27607
Secretary: Marcia Payne Wooten, Route 2, Box 45-D, Hamptonville, NC 27020
Treasurer: Catherlene Thompson, 1820 Cascade Street, Fayetteville, NC 28301

International Thespian Society

Tom Orr, North Carolina State Director
Hendersonville High School, 8th Avenue, West, Hendersonville, NC 28739
Telephone: 704/693-3381

National School Public Relations Association, North Carolina Chapter

President: Barry Gaskins, Pitt County Schools, 1717 W. 5th Street, Greenville, NC 27834, 919/752-2934
Vice-President: Lela Chesson, Rocky Mount City Schools, P.O. Box 1260, 800 Fairview Road, Rocky Mount, NC 27801, 919/442-7152
Secretary/Treasurer: Gloria Woodson, Buncombe Co. Schools, Box 15055, Asheville, NC 28813, 704/274-5728
Past President: Susan Carson, Winston-Salem/Forsyth County Schools, Box 2513, Winston-Salem, NC 27102, 919/727-2695
State Coordinator: Kay M. Williams, State Department of Public Instruction, 116 W. Edenton St., Raleigh, NC 27603-1712, 919/733-4258

Directors
Teresa Damiano, Durham City Schools, Box 2246, Durham, NC 27702, 919/688-2361
Mary L. Hunter, Warren County Schools, P.O. Box 110, 109 Cousin Lucy's Lane, Warrenton, NC 27589, 919/257-3184
Myra Joines, Charlotte/Mecklenburg Schools, Box 30035, Charlotte, NC 28230, 704/379-7007
Carolyn Moore, Asheville City Schools, City Hall Building, Box 7347, Asheville, NC 28807, 704/255-5304
Sherry Reese, Fort Bragg Schools, P.O. Box 70089, Fort Bragg, NC 28307, 919/436-5410
Jim Sprinkle, Alexander County Schools, P.O. Box 128, Taylorsville, NC 28681, 704/632-7111
Roland Whitted, Northampton County Schools, Box 158, Church Street, Jackson, NC 27845, 919/534-1371

North Carolina Alliance for Health, Physical Education, Recreation and Dance

EXECUTIVE BOARD
1985 to November, 1986

Executive Committee of the Board

President: Rick Barnes, Health Education, East Carolina University, Greenville, NC 27834, Courier 142, Telephone: 919/757-6000 (office) or 919/756-9931 (home)
President-Elect: Beverly Sanford, 3009 Willow Brae Road, Matthews, NC 28105, Telephone: 704/372-6261 (office) or 704/366-4707 (home)
Vice-President: Larry Bostian, Dept. of HPE, UNC-Charlotte, UNCC Station, Charlotte, NC 28223, Courier 512, Telephone: 704/597-4703 (office) or 704/545-3371 (home)
Executive Secretary/Treasurer: Bob Blackburn, P.O. Box 872, Gardner-Webb College, Boiling Springs, NC 28017, Telephone: 704/434-2361 (office) or 704/434-7926 (home)

Association Officers--North Carolina Association for the Advancement of Health Education

President: Paula Hildebrand, Kings Mountain/Shelby City Schools, P.O. Box 192, 500 W. Parker Street, Kings Mountain, NC 28086, Courier 641, Telephone: 704/739-4589 (office M,T), 704/487-6367 (office W, Th), or 704/487-0389 (home)
President-Elect: Robert Frye, Department of Public Instruction, Education Building, Raleigh, NC 27603-1712, Telephone: 919/733-3906 (office) or 919/362-4094 (home)

Dance Association of North Carolina Educators

President: Virginia Propst, DeVonshire School, Charlotte/Mecklenburg Schools, 1341 Bonnie Lane, Charlotte, NC 28213, Telephone: 704/596-2340 (office)
President-Elect: Jackie Current, P.O. Box 218, Huntersville, NC 28078, (Courier Mail 520-A to Education Center, Charlotte/Mecklenburg Schools), Telephone: 704-376-5745 (office, messages only) or 704/875-1174 (home)
Advisor: Graham Hatcher, Dept. of HPER, UNC-Wilmington, Wilmington, NC 28403, Telephone: 919/395-3259 (office) or 919/791-4518 (home)

Ex Officio Members

Parliamentarian: Carl Shantzis, Dept. of HPE, UNC-Charlotte, Charlotte, NC 28223, Courier 512, Telephone: 704-597-4875 (office)
Recording Secretary: Nell Griggs, Campus Box 262, Gardner-Webb College, Boiling Springs, NC 28017, Telephone: 704/434-2361 (office) or 704/435-3228 (home)
State Department of Public Instruction: Al Proctor, Division of Health, Physical Education, Safety, and Sports, Education Building, Raleigh, NC 27603-1712, Telephone: 919/733-3906 (office) or 919/782-6455 (home)

Major Areas of Responsibility

Newsletter Editor: Bill Russell, Winston-Salem/Forsyth Schools, P.O. Box 2513, Miller Street, Winston-Salem, NC 27102, Courier 226, Telephone: 919/727-2713 (office)
Journal Editor: Bob Johnson, Dept. of HPER, Appalachian State University, Boone, NC 28608, Courier 833, Telephone: 704/262-3140 (office) or 704/264-0567 (home)
Exhibits Manager: Phyllis Pharr, Dept. of Physical Education, Queens College, Charlotte, NC 28274, Telephone: 704/337-2200 (messages only), 704/337-2228 (office), 704/332-5549 (home)
Convention Manager: Jerry Hawkins, Dept. of Sport Studies, Guilford College, 5800 W. Friendly Avenue, Greensboro, NC 27410, Telephone: 919/292-5511 (office) or 919/853-8594 (home)

North Carolina Association for Athletic Education

President: Jerry Daniels, 227 Carmichael Gym, NC State University, Raleigh, NC 27650, Telephone: 919/737-2487 (office) or 919/787-1734 (home)
President-Elect: Charles Raynor, Dept. of Physical Education, NC State University, Raleigh, NC 27650, Telephone: 919/737-2487 (office) or 919/284-2230 (home)

Physical Education Association

President: Gid Alston, Cumberland County Schools, P.O. Box 2357, Fayetteville, NC 28302, Courier 104A, Telephone: 919/323-4411 (office) or 919/485-2841 (home)
President-Elect: Jim Davis, P.O. Box 2048, Wilson, NC 27894-2048, Telephone: 919/243-2900 (office) or 919/237-5985 (home)

Recreation Association

President: Sue Persons, Box 236, Tuckasegee, NC 28783, Telephone: 704/227-7332 (office) or 704/293-5189 (home)
President-Elect: Tom Coates, HPER Division, Mars Hill College, Mars Hill, NC 28754, Telephone: 704/689-1187 (office) or 704/689-5579 (home)

North Carolina Association for Intramurals and Sports Clubs

President: Sam Halstead, 110 Misty Court, Cary, NC 27511, Telephone: 919/737-3161 (office) or 919/467-1532 (home)
President-Elect: Diane Alexander, 60 Ridgelawn Road, Asheville, NC 28806, Telephone: 704/255-5354 (office) or 704/255-7617 (home)

Student Major Association

President: Roger Morgan, 4604 B Filmore Drive, Wilmington, NC 28403, Telephone: Dept. of HPER, UNC-Wilmington or 919/799-0864 (home)
President-Elect: Meg Sheehan, Box 909, Colt Hall, UNC-Greensboro, Greensboro, NC 27412, Telephone: 919/379-1147 (office) or 201/231-9215 (home)

North Carolina Art Education Association

President: Ronnie Lilly, 27 E. Bayberry Ct., Ourham, NC 27713, Telephone: 919/477-4334 (home) or 919/683-2591 (work)
President-Elect: Dean Johns, 1426 Jodphur Court, Charlotte, NC 28212, Telephone: 704/568-0178 (home)
Past President: Jo Alice Leeds, 2627 Beechwood Street, Greensboro, NC 27403, Telephone: 919/299-4361 (home)
Secretary: Carolyn Bloomer, Route 10, Box 241, Chapel Hill, NC 27514, Telephone: 919/929-7130 (home)
Treasurer: Karen Hall, 2116 Front Street, Apt. D-1, Durham, NC 27705, Telephone: (919) 383-8150 (home) or 919/688-2361 (work)
Public Relations: Sylvia Harrison, 3009 Dellwood, Greensboro, NC 27408, Telephone: 919/288-8419 (home)
Elementary Division Chair: Phoebe Levine, 1232 Belgrave Place, Charlotte, NC 28203, Telephone: 704/333-3056 (home)

Secondary Division Chair: Barbara Allen, 3317 Timberlake Road, Raleigh, NC 27604, Telephone: 919/872-5346 (home)
Middle School/Junior High Representative: Jeanne Barefoot, 3655 Maple Glen Lane, Charlotte, NC 28211, Telephone: 704/553-0322
Supervision Division Chair: Deborah Cooper, 10321 Fox Hall Drive, Charlotte, NC 28210, Telephone: 704/542-2294 (home) or 704/379-7195 (work)
Higher Education Division Chair: Timothy Cherry, Box 894, Boiling Springs, NC 28017, Telephone: 704/434-2028 (home)
Museum Division Chair: Peter Berry, Green Hill Center for North Carolina Art, 200 North Davie Street, Greensboro, NC 27401, Telephone: 919/373-4522 (work)

North Carolina Association of Childhood Education

President: Mrs. Linda Cappel, 1026 Branchwood Drive, Kernersville, NC 27284
Past President/ACEI Advisor: Mrs. Martha (Patsy) Hedrick, 2106 Rolling Road, Greensboro, NC 27403
Executive Secretary/Treasurer: Mr. Robert T. (Pete) Clark, Central Elementary School, 207 North Street, Albemarle, NC 28001, 704/982-3213

North Carolina Association of Colleges for Teacher Education

President: Dr. Dorothy Russell, Salem College, Winston-Salem, NC 27108, 919/721-2619
Vice-President: Dr. Gail Huffman, UNC at Charlotte, Charlotte, NC 28223, 704/597-2532
Immediate Past President: Dr. Donald Hayes, Lenoir-Rhyne College, Hickory, NC 28603, 704/328-1741
Secretary: Dr. Ann Hathaway, Wingate College, Wingate, NC 28174, 704/223-4061
Treasurer: Dr. Al Walker, North Carolina A & T University, Greensboro, NC 27411, 919/379-7757

EXECUTIVE COMMITTEE

Dr. J. Milford Clark, Western Carolina University, Cullowhee, NC 28723, 704/227-7311 (Term expires 1986)
Dr. Joseph Milner, Wake Forest University, Winston-Salem, NC 27109, 919/761-5342 (Term expires 1986)
Dr. Theo Strum, Campbell University, Buies Creek, NC 27506, 919/893-4111 (Term expires 1986)
Dr. Vernon Chapman, Mars Hill College, Mars Hill, NC 28754, 704/689-1204 (Term expires 1987)
Dr. Parmalee Hawk, East Carolina University, Greenville, NC 28734, 919/757-6271 or 757-6272 (Term expires 1987)
Dr. Helen Matthews, Methodist College, Fayetteville, NC 28301, 919/488-7110 (Term expires 1987)
Dr. Walter Brown, North Carolina Central University, Durham, NC 27707, 919/683-6466 (Term expires 1988)
Dr. Shirley Haworth, UNC at Greensboro, Greensboro, NC 27412, 919/379-5997 (Term expires 1988)
Dr. Delores Wolfe, UNC at Charlotte, Charlotte, NC 28223, 704/597-2508 (Term expires 1988)
Dr. John M. Hough, Jr., Executive Secretary (Ex Officio), Catawba College, Salisbury, NC 28144, 704/637-4461
Dr. Patricia Anderson (Ex Officio), East Carolina University, Greenville, NC 28734 (President of ATE-NC, 1976-77)
Professor Betty Maness, Chairman, Task Force of Recruitment, Elon College, Elon College, NC 27244, 919/587-2360

North Carolina Association for Community Education

Mailing Address: c/o Catawba County Community Schools, P.O. Box 786, Newton, NC 28658

President: Linwood C. Johnson, Wake County Schools, 1420 Athens Drive, Raleigh, NC 27606
President-Elect: Jim Polk, Durham County Schools, P.O. Box 3823, Durham, NC 27702, 919/683-2591
Secretary: Bill Hager, Kings Mountain Schools, P.O. Box 192, Kings Mountain, NC 28086
Treasurer: Boyce Medlin, State Department of Public Instruction, Room 352, Education Bldg., 116 W. Edenton St., Raleigh, NC 27603-1712, 919/733-4258

BOARD OF DIRECTORS

Donald Joyce, Madison
Jack LeSeuer, Raleigh
Jim Sprinkle, Taylorsville
Ellen Voland, Belhaven
Alice Keene, Greenville
Iris Stanley, Chapel-Hill
Joe Allred, Wilkesboro
Marilyn Brna, Raleigh
John Daughtrey, Laurinburg
John Formy-Duval, Durham
Kay Shields, Winston-Salem
Harold Zeugher, Asheville

LIAISON MEMBERS

Sandra Frye, Raleigh
Bernice Harvey, Raleigh
Bill Sapp, Lumberton
Anne G. Tindall, Laurinburg
Donald Joyce, Madison
Paul Kussrow, Boone
Leonard Lilley, Greenville

EX OFFICIO

Bob Mason, Newton-Conover, Hickory, Catawba County

North Carolina Association for Compensatory Educators

President: Milton H. Sawyer, Director, Pasquotank County
Vice-President (President-Elect): Millicent C. Rainey, Orange County
Secretary: Gaynor White, Director, Camden County
Treasurer: Yvonne Boggs, Director, Cleveland County
Immediate Past-President: Bernard R. Haselrig, Director, Pitt County

DISTRICT REPRESENTATIVES

District 1: John Everette, Director, Beaufort County
District 2: Glenda Phillips, Assistant Superintendent, Clinton City
District 3: Jennie Johnson-Franklin, Director, Warren County
District 4: Trent Strickland, Director, Richmond County
District 5: Mable Peeler, Director, Burlington City
District 6: Nancy Barbee, Reading Coordinator, Kannapolis City
District 7: Grady Lewis, Director, Surry County
District 8: Ronnie Proffitt, Director, Yancey County

North Carolina Association for Counseling and Development

President: Dr. Duane Brown, 620 Bayberry Drive, Chapel Hill, NC 27514
President-Elect: Bill Tucker, Route 1, Box 502, Huntersville, NC 28078
Past-President: Mary Ellen Taft, 6704 Virgil Drive, Raleigh, NC 27614

DIVISIONS

Division 1 - NCCPA (NC College Personnel Association)
President-Elect: Pat E. Robertson, 3737 Tulip Drive, Winston-Salem, NC 271D5
Secretary/Treasurer: Ms. Joyce W. Beatty, 2519 Roberts Avenue, Lumberton, NC 28358
Members-at-Large: Roger Pearman, 5653 Buckhorn Road, Lewisville, NC 27D23
Ms. Kim Davis Watson, 22D2 C-5 W. Nash Street, Wilson, NC 27893

Division 2 - NCACES (NC Association for Counselor Education and Supervision)
President-Elect: Dr. Glenda T. Hubbard, 11D University Circle, Boone, NC 286D8
Secretary/Treasurer: Robert Iddings, 5171 Carlson Dairy Road, Summerfield, NC 27358

Division 3 - NCCDA (NC Career Development Association)
President-Elect: Dr. Diane Shepard, 683D Honey Hurst Lane, Charlotte, NC 28212
Secretary: Mrs. Jean Forbes, 432 5th Avenue, NE, Hickory, NC 286D1
Council Persons-at-Large: Mrs. Brenda P. Molnar, 393D C Valley Court, Winston-Salem, NC 27106
Robert L. White, 1479 Newcastle Road, Apt. D1, Durham, NC 27707
Mrs. Jeane Benton, 1521 Stanford Place, Charlotte, NC 28207

Division 4 - NCAHEAD (NC Association for Humanistic Education and Development)
President-Elect: Dr. Glen Martin, NC Central University, P.D. Box 19688, Durham, NC 27707

Division 5 - NCSCA (NC School Counselor Association)
President-Elect: Mrs. Melva Cooper, P.O. Box 2036, Hickory, NC 28603
Vice-President/Elementary: Mrs. Janelle Correll, P.O. Box 32, Crestwood Drive, Mount Pleasant, NC 28124
Vice-President/Secondary: Ms. Ann Rimmer, 1D5 Somerset Drive, Jamestown, NC 27282

Division 6 - NCAMECD (NC Association for Measurement and Evaluation in Counseling and Development)
President-Elect: Ms. Joyce W. Beatty, 2519 Roberts Avenue, Lumberton, NC 28358

Division 7 - NCECA (NC Employment Counselors Association)
President-Elect: Ms. Charlene T. Chapman, Route 1, Box 269-S, Burlington, NC 27215

Division 8 - NCAMCD (NC Association for Multicultural Counseling and Development)
President-Elect: Mrs. Donnie Loftin, 6D3 Woodlake Drive, Greensboro, NC 274D6
Secretary: Mrs. Sheila L. Cooper, P.O. Box 148, Windsor, NC 27893

Division 9 - NCARVIC - VACANT

Division 10 - NCASGW (NC Association for Specialists in Group Work)
President-Elect: Ms. Norma Jean Arey, 2309-O Ginger Lane, Charlotte, NC 28213

Division 11 - NCMHCA (NC Mental Health Counselor Association)
President-Elect: Dr. Charletta Phillips, 2304 W. Market Street, Greensboro, NC 27403

North Carolina Association for Education of Young Children

President: Dr. Judith Wish, Professor, Pembroke State University, Pembroke, NC 28372
Vice-President in Charge of Committees: Ms. Valeria Clark, Kindergarten Teacher, Clemmons, NC
Vice-President in Charge of Commissions: Mrs. Dawn Sweeney, First Grade Teacher, Warren County Schools
Treasurer: Mrs. Jeanne Ridgeway, Personnel Department, Charlotte/Mecklenburg Schools, Charlotte, NC 28202
Secretary: Mrs. Joyce Holt, Readiness Teacher, Fayetteville City Schools, Fayetteville, NC 28302
Advisor: Charlotte Barnes, Early Childhood Education Consultant, State Department of Public Instruction, Education Building, Raleigh, NC 27603-1712, 919/733-3512

North Carolina Association for Educational Data Systems

President: Robert Hunt, Data Processing Director, Moore County Schools, P.O. Box 1180, Carthage, NC 28327, 919/947-2976
President-Elect: Dr. R. Jean Overton, Associate Director for Small Business, NC Department of Community Colleges, Education Bldg., Room 20, 116 West Edenton St., Raleigh, NC 27603-1712, 919/733-6385
Past President: Dr. Gene Bailey, Department of Computer and Information Science, East Tennessee State University, Box 23830A, Johnson City, TN 37614-0002, 615/929-4312
Secretary: Shannon Carroll, Computer Coordinator, Watauga County Schools, P.O. Box 1790, Boone, NC 28607, 704/264-7190
Treasurer: Sammy Small, Business Dept., Broughton High School, 723 St. Mary's St., Raleigh, NC 27605, 919/755-6226

Board Members
Margaret Hoyle, State Auditor's Office, Legislative Office Bldg., 300 N. Salisbury St., Raleigh, NC 27611, 919/733-3217
Charles Strickland, Coordinator, Computer Services, Surry Community College, Box 304, Dobson, NC 27017, 919/386-8121
Ruth Morris, Coordinator, Computer Services, Montgomery Co. Schools, P.O. Box 427, Troy, NC 27371, 919/576-6511
Monroe Falls, Director, Information Systems, Winston-Salem/Forsyth Co. Schools, Box 2513, Miller St., Winston-Salem, NC 27102, 919/727-8023
Walter McDonald, Asst. to Vice-President, Louisburg College, Louisburg, NC 27549, 919/496-2521
Elsie Brumback, Asst. State Supt., NC Dept. of Public Instruction, Ed. Bldg., Room 249, 116 West Edenton St., Raleigh, NC 27603-1712, 919/733-3193

North Carolina Association of Educational Office Personnel

President: Patsy A. Mitchell, (Home) 2326 Stallings Drive, Kinston, NC 28501, 919/522-1292;
(Office) Lenoir County Schools, P.O. Drawer 729, Kinston, NC 28501, 919/523-8071
President-Elect: Mary P. Blackley, (Home) 102 Holly Drive, Oxford, NC 27565, 919/693-6255;
(Office) Granville County Schools, P.O. Box 927, Oxford, NC 27565, 919/693-4613
Vice-President: Ann J. Collins, (Home) P.O. Box 892, Lillington, NC 27546, 919/893-3554;
(Office) Harnett County Schools, P.O. Box 1029, Lillington, NC 27546, 919/893-8151
Secretary: A. Marie Lansche, (Home) 3620 Oaks Road, New Bern, NC 28560, 919/638-3846;
(Office) New Bern/Craven County Schools, P.O. Box 969, New Bern, NC 28560, 919/638-2133
Treasurer: Jean H. Waters, (Home) P.O. Box 5, Pinetown, NC 27865, 919/927-3606;
(Office) Martin County Board of Education, 300 N. Watts Street, Williamston, NC 27892, 919/792-1575
Immediate Past President: Billie O. Suggs, (Home) 320 Pinecrest Dr., Chadbourn, NC 28431, 919/654-4425;
(Office) Columbus County Schools, P.O. Box 729, Whiteville, NC 28472, 919/642-5168

DISTRICT PRESIDENTS

District I: Freddie F. Norris, (Home) 256 Osborne Road, Brevard, NC 28712, 704/884-9683;
(Office) Transylvania County Schools, Education Center, Brevard, NC 28712, 704/884-4662
District II: Sybil J. Moss, (Home) 521 Lee Drive, Shelby, NC 28150, 704/484-0105;
(Office) Crest Junior High School, Route 8, Shelby, NC 28150, 704/482-0343
District III: Dorothy P. Bumgarner, (Home) Route 11, Box 610, Lenoir, NC 28645, 704/758-1341;
(Office) Baton Elementary School, Route 2, Box 414, Granite Falls, NC 28630, 704/728-9531
District IV: Reta V. Vestal, (Home) Route 1, Box 755, Yadkinville, NC 27055, 919/679-8100;
(Office) Yadkin County Schools, P.O. Box 98, Yadkinville, NC 27055, 919/679-2051

Oistrict V: Patricia C. Jones, (Home) 106 Scott Street, Kannapolis, NC 28081, 704/933-6426;
(Office) Kannapolis City Schools, P.O. Box 430, Kannapolis, NC 28081, 704/938-1131
Oistrict VI: Martha Jo C. Jones, (Home) 316 Maple Hill Orive, Greensboro, NC 27406, 919/674-3240;
(Office) Guilford County Schools, P.O. Orawer B-2, Greensboro, NC 27402, 919/379-1660
District VII: Betty O. Oliver, (Home) P.O. Box 75, Norwood, NC 28128, 704/474-3006;
(Office) West Montgomery High School, Route 3, Mt. Gilead, NC 27306, 919/439-6191
Oistrict VIII: Belinda L. Crocker, (Home) 611 Linwood Avenue, Durham, NC 27701, 919/682-3369;
(Office) Ourham City Schools, P.O. Box 2246, Durham, NC 27702, 919/688-2361
District IX: Oarlene O. Browning, (Home) 433 Edinburg Drive, Fayetteville, NC 28303, 919/867-3738;
(Office) T. C. Berrien Elementary School, North Street, Fayetteville, NC 28301, 919/483-8288
Oistrict X: Oianne W. Wall, (Home) Route 2, Box 295A, Raleigh, NC 27610, 919/772-5560;
(Office) NC Oept. of Public Instruction, Room 338, Ed. Bldg., Raleigh, NC 27603-1712, 919/733-2480
Oistrict XI: Linda B. Wood, (Home) Route 1, Box 104A, Four Oaks, NC 27524, 919/934-3857;
(Office) Johnston County Board of Education, P.O. Box 1336, Smithfield, NC 27577, 919/934-6031
Oistrict XII: Grace J. Lutz, (Home) 406 Croom Orive, Goldsboro, NC 27530, 919/735-7272;
(Office) Wayne Community College, Caller Box 8002, Goldsboro, NC 27533-8002, 919/735-5151
Oistrict XIII: Theresa R. Williams, (Home) 1715 Orange Street, Wilmington, NC 28403, 919/762-6316;
(Office) Oorothy B. Johnson Elementary School, 1100 McRae Street, Wilmington, NC 28401, 919/762-3684
Oistrict XIV: Ann M. Berry, (Home) 507 Castleton Orive, Hertford, NC 27944, 919/426-5670;
(Office) Perquimans County Schools, P.O. Box 337, Hertford, NC 27944, 919/426-5741

North Carolina Association for the Gifted and Talented

President: Or. Judy Grissom, Route 1, Box 388, Salisbury, NC 28144
Vice-President: Linda Oockery, 3969 Yarborough Avenue, Winston-Salem, NC 27106
Executive Secretary: Or. Linda Weiss Morris, 7156 Stonewood Orive, Winston-Salem, NC 27103
Secretary: Oennis Carroll, P.O. Box 614, Jamestown, NC 27282
Treasurer: Carol Fountain, 1242 Tarrant Road, Greensboro, NC 27410

North Carolina Association for Research in Education

President: Or. Vincent P. Mikkelson, School of Education, East Carolina University, Greenville, NC 27834-4353, 919/757-6192
Past President: Dr. Marvin O. Wyne, Professor of Education, UNC-Chapel Hill, Chapel Hill, NC 27514, 919/962-5579
Secretary: Or. Louis Fabrizio, Evaluation Consultant, CTB-McGraw Hill, Raleigh, NC 27608, 919/781-2753
Treasurer: Or. John Wasik, Professor of Statistics and Psychology, North Carolina State University, Raleigh, NC 27650, 919/737-2531

North Carolina Association of School Librarians

1985-87 EXECUTIVE COMMITTEE

Chairman: Helen Tugwell, (Office) North Central Regional Education Center, P.O. Box 21889, 1215 Westover Terrace, Greensboro, NC 27420, 919/379-5764; (Home) 2002 Brickhaven Orive, Greensboro, NC 27407, 919/852-7422
Vice-Chairman/Chairman-Elect: Carol Southerland, (Office) South Lenoir High, Oeep Run, NC 28525, 919/568-4171; (Home) 1902 Oxford Road, Kinston, NC 28501, 919/523-0819
Secretary/Treasurer: Martha Oavis, (Office) Smith High School, 2407 S. Holden Road, Greensboro, NC 27407, 919/292-1861; (Home) 715 E Muirs Chapel Road, Greensboro, NC 27410, 919/855-0853

North Carolina Association for Supervision and Curriculum Development

President: Charles Bentley, Northwest Regional Educational Center, 303 E. St., North Wilkesboro, NC 28659, Courier 811, 919/667-2192
President-Elect: Larry Liggett, Asheville High School, McOowell St., Asheville, NC 28803, 704/255-5352
Past-President: Paul Prichard, Chapel Hill-Carrboro Schools, Lincoln Center, Merritt Mill Rd., Chapel Hill, NC 27514, 919/967-8211
Secretary: Frances Jones, Asheboro City Schools, 1126 S. Park St., Asheboro, NC 27203, 919/625-5104
Treasurer: John Schroeder, Fairview School, 608 Fairview Street, High Point, NC 27261, 919/889-2161
National Officers: Barbara Oay, 302 Peabody Hall, UNC-Chapel Hill, Chapel Hill, NC 27514, 919/966-3291
Elizabeth Randolph, 1616 Patterson Avenue, Charlotte, NC 28216, 704/375-5069
Robert Hanes, Charlotte/Mecklenburg Schools, P.O. Box 30035, Charlotte, NC 28230, 704/379-7000

National Directors: Marcus Smith, Salisbury City Schools, PO Box 2349, Salisbury, NC 28144, 704/636-7500
Don Lassiter, Nash County Schools, 930 Eastern Avenue, Nashville, NC 27856 919/459-7021
Members-at-Large: Bettye McCain, Charlotte/Mecklenburg Schools, 428 West Blvd., Charlotte, NC 28230, 704/379-7270
Rachel Ricks, Warren County Schools, P.O. Box 110, 109 Cousin Lucy Lane, Warrenton, NC 27589, 919/257-3184
Barbara Parramore, NC State University, Box 7801, 402 Poe Hall, Raleigh, NC 27695, 919/737-3221
Charles Ross, Greenville City Schools, Box 1009, Greenville, NC 28734, 919/752-4192
Betsy Detty, Salisbury City Schools, P.O. Box 2349, Salisbury, NC 28144, 704/636-7500
Judy Novicki, Brewster Junior High, Camp Lejeune, NC 28542, 919/451-2561
Region 1 President: Jane Burke, Hertford County Schools, P.O. Box 158, Winton, NC 27986, 919/358-1761
Region 2 President: Rachel Keziah, New Hanover Schools, 1802 S. 15th St., Wilmington, NC 28401, 919/763-5431
Region 3 President: Helen Hines, Rocky Mount City Schools, P.O. Box 1260, Rocky Mount, NC 27801, 919/442-7152
Region 4 President: Mary Jo Mann, Harnett Co. Schools, 700 Main St., Lillington, NC 27546, 919/892-2152
Region 5 President: Nathalie Harrison, Chapel Hill-Carrboro Schools, Lincoln Center, Merritt Mill Rd., Chapel Hill, NC 27514, 919/967-8211
Region 6 President: Deane Crowell, Charlotte/Mecklenburg Schools, 701 E. Second St., Charlotte, NC 28230, 704/379-7000
Region 7 President: Arcy Reynolds, Ashe County Schools, Jefferson, NC 28640, 919/246-7175
Region 8 President: Elise McCracken, Haywood County Schools, 1615 North Main St., Waynesville, NC 28786, 704/456-8613

North Carolina Association of Teacher Educators

President: Patricia Anderson, School of Education, East Carolina University, Greenville, NC 27834
Vice-President for Programs: Mae Reck, School of Education, Appalachian State University, Boone, NC 28607
Vice-President for Membership: Marshall Brooks, Department of Education, North Carolina Wesleyan, Rocky Mount, NC 27803
Secretary: Rose Vaughn, School of Business, North Carolina Central University, Durham, NC 27707
Treasurer: Larry Woodrow, Department of Elementary Education, Appalachian State University, Boone, NC 28607
Immediate Past President: Adrian Roberts, Department of Education, North Carolina Central University, Durham, NC 27707

North Carolina Business Education Association

President: Mrs. Joan E. Belk, Carmel Junior High School, 5001 Camilla Drive, Charlotte, NC 28211, 704/366-0982
President-Elect: Dr. Pauline Rice, Western Carolina University, Cullowhee, NC 28723, 704/227-7404
First Vice President: Dr. Linda T. Weavil, Elon College, Elon College, NC 27224, 919/584-2236
Second Vice-President: Mrs. Mary Helen Casey, Nash Technical College, Box 7488, Rocky Mount, NC 27801, 919/443-4011
Secretary: Mrs. Willie Vincent, Enka High School, Ashbury Road, Enka, NC 28728, 704/667-5421
Treasurer: Dr. Richard B. Gregory, Secretarial Science Department, Central Piedmont Community College, Charlotte, NC 28235, 704/373-6792
Parliamentarian: Mrs. Betty Lowery, Garinger High School, 1100 Eastway Drive, Charlotte, NC 28205, 704/537-8261
Past President: Dr. Davesene W. Lawson, Dept. of Business Education and Administrative Services, School of Business, N.C. Central University, Durham, NC 27707, 919/683-6410

Elected Board Members
Mrs. Gayle Nelson, Ben L. Smith High School, 2407 Holden Road, Greensboro, NC 27407, 919/292-1861
Mrs. Dora Johnson, Secretarial Science Department, Central Piedmont Community College, Charlotte, NC 28235, 704/373-6792
Mr. David W. Jones, Beaufort County Community College, P.O. Box 1069, Washington, NC 27889, 919/946-6194

North Carolina Council for Children with Behavior Disorders

President: George Griffin, Greensboro College, West Market St., Greensboro, NC 27401, 919/272-7102
Past President: Jacob Cohen, Homewood School, 19 Zillicoa St., Asheville, NC 28801, 704/254-3201 (office) or 704/298-9099 (home)
Vice-President: Lloyd Wimberly, Charlotte/Mecklenburg Schools, P.O. Box 30035, Charlotte, NC 28230, 704/372-4491
Treasurer: Jayne McDonald, 47 Nelliejohn Drive, Clyde, NC 28721, 704/684-0580
Secretary: Angie Martin, 5909 Granite Place, Durham, NC 27713, 919/544-1251

North Carolina Council International Reading Association

President: Ollie C. Hutchens, 5929 Hill-n-Oale Or., Kernersville, NC 27284, 919/788-2826 (business) or 919/788-7897 (home)
Vice-President: Jane Norwood, Bermuda Run, Box 628, Advance, NC 27006, 704/376-0122 (business) or 919/998-4935 (home)
Vice-President Elect: Judi Conners, 37B Fountain Manor, Greensboro, NC 27405, 919/378-9981 (business) or 919/273-7961 (home)
Recording Secretary: Phyllis Stanhope, 4608 K. Colony Road, Charlotte, NC 28226, 704/375-1158 (business) or 704/553-7133 (home)
Treasurer: Shirley J. Atkinson, 2401 Parkway Orive, Winston-Salem, NC 27103, 919/727-2570 (business) or 919/723-7060 (home)
State Coordinator: Mary Ellen Skidmore, 521 B. Sunset Orive, Whispering Pines, NC 28327, 919/949-2403 (home)
Immediate Past President: Emily K. McCleary, 310 W. Washington Avenue, Kinston, NC 28501, 919/792-5166 (business) or 919/523-8293 (home)

North Carolina Council for the Social Studies

President: Or. Barbara Parramore, 5012 Tanglewood Orive, Raleigh, NC 27612
President-Elect: Joan Nelson, 3611 Sugar Cane Circle, Fayetteville, NC 28303
Treasurer: Oelano R. Wilson, Route 1, Box 414, Winterville, NC 28590
Recording Secretary: Ann Honeycutt, 3061 Maple Avenue, Burlington, NC 27215
Past President: Or. Virginia Wilson, 4009 Nottaway Road, Ourham, NC 27707

North Carolina Council of Teachers of Mathematics

NCCTM State Officers, 1985-87

President: Elaine Bologna, Summit School, Winston-Salem, NC 27106
Vice-President/Elementary: Jean Hendrix, Buncombe County Schools, Asheville, NC 28813
Vice-President/Secondary: Peggy Rooks, Eastern Randolph High, Ramseur, NC 27316
Vice-President/College: Gerald Francis, Elon College, Elon College, NC 27244
Secretary: Linda Sullivan, Scotland County Schools, Laurinburg, NC 28352
Treasurer: Rose Corriher, Corriher Lipe School, Landis, NC 28088

Eastern Region Officers, 1985-87

President: Jeane Joyner, Wake County Schools, Raleigh, NC 27611
Vice-President/Elementary: Sandra Fracker, Cary Elementary, Cary, NC 27511
Vice-President/Secondary: Barbara Kuhn, Sanderson High, Raleigh, NC 27609
Vice-President/College: Grace Burton, UNC-Wilmington, Wilmington, NC 28403
Secretary/Treasurer: Rebecca Oats, Greenville City Schools, Greenville, NC 27834

Central Region Officers, 1985-87

President: Jeanette Gann, High Point City Schools, High Point, NC 27261
Vice-President/Elementary: Jane Timmerman, Winston-Salem/Forsyth Co. Schools, Winston-Salem, NC 27102
Vice-President/Secondary: Julia Snellgroves, Cumberland County Schools, Fayetteville, NC 28302
Vice-President/College: Gilbert Casterlow, NC A & T University, Greensboro, NC 27411
Secretary/Treasurer: Carolyne Mew, Lumberton Jr. High, Lumberton, NC 28359

Western Region Officers, 1985-87

President: Sue Sams, East Mecklenburg High, Charlotte, NC 28212
Vice-President/Elementary: Karen Steele, Northeast Jr. High, Charlotte, NC 28212
Vice-President/Secondary: Vacant
Vice-President/College: Mark Harris, Appalachian State University, Boone, NC 28608
Secretary/Treasurer: Hazel Wright, UNC-Charlotte, Charlotte, NC 28223

North Carolina Driver and Traffic Safety Education Association

President: E. Lorraine Jordan, 2410 Jones Franklin Road, Raleigh, NC 27602, 919/851-7756
Vice-President: Robert L. Brewer, Route 10, Box 399, Asheboro, NC 27203, 919/629-1655
Recording Secretary: Howard Barkley, 112 S. Wright St., Raeford, NC 28391, 919/875-5213
Newsletter Editor: Robert C. Kluttz, P.O. Box 388, Concord, NC 28025, 704/782-4914
Executive Secretary: Robert C. Kluttz, P.O. Box 388, Concord, NC 28025, 704/782-4914

North Carolina Educational Media Association

(Through February, 1987)

President: Dr. Norman Brooks, Assistant Superintendent, Camp Lejeune, NC 28542, 919/451-2461
Vice-President: Dr. Darlan Mork, Professor, UNC-Charlotte, UNC-C Station, Charlotte, NC 28223, 919/597-2531
Secretary: Ms. Charlotte Darwin, Media Coordinator, Eastern Wayne High School, P.O. Drawer B, Goldsboro, NC 27533, 919/778-3110
Treasurer: Ms. Catherine Darwin J. Murphy, Educational Materials Coordinator, School of Medicine, UNC-CH, 4424 Hope Valley Rd., Durham, NC 27707, 919/966-5639

North Carolina English Teachers Association

BOARD OF DIRECTORS 1986-87

Executive Director: Mary Ann Weathers, Moore County Schools, 260 Midland Road, Southern Pines, NC 28387, 919/947-2976 or 692-4304
President: Elnora Shields, Jordan High School, 310 Jesmond Street, Durham, NC 27707, 919/688-7833
First Vice-President: Benjamin Stewart, Pine Forest High, Box 363, Buies Creek, NC 27506, 919/893-4929
Second Vice-President: Dennis Carroll, Ragsdale High School, 103 Cloverbrook Drive, Jamestown, NC 27282, 919/454-2892
Recording Secretary: Marlene Moore Corbett, Ranson Junior High, 2411 Whirlaway Court, Matthews, NC 28105, 704/847-9587
Immediate Past President: Sally Buckner, Peace College, 3231 Birnamwood Road, Raleigh, NC 27607, 919/832-2881
Editor, NC English Teacher: Joe Milner, Wake Forest University, 2125 Royal Drive, Winston-Salem, NC 27106, 919/722-4861
Director, Good Writing Contest: Tom MacLennan, UNC-Wilmington, Wilmington, NC 28403, 919/791-4330
NC Department of Public Instruction Representative: Nancy Steller, Southwest Regional Education Center, 4004 D Providence Road, Charlotte, NC 28211, 704/366-2254

Districts:
District 1: Ann Upton, Enka High School, 38 Audobon Drive, Asheville, NC 28804, 704/645-6354
District 2: Dixie Dellinger, Burns High School, 1110 Sunset Road, Cherryville, NC 28021, 919/435-6555
District 3: Nanci Tolbert-Nance, Watauga High School, Route 3, Box 725-F, Boone, NC 28607, 704/264-3893
District 4: Phyllis H. Dunning, Reynolds High School, 2950A St. Marks Street, Winston-Salem, NC 27103, 919/765-1123
District 5: Pat Hall, Statesville High School, Route 6, Box 299, Statesville, NC 28677, 704/878-2414
District 6: Nancy L. Payne, Olympic High School, 6433 2A Cameron Forest Lane, Charlotte, NC 28210, 704/588-0254
District 7: Marilyn Z. Cotten, Western Guilford High School, 3033 Apt. 8 Pisgah Place, Greensboro, NC 27408, 919/282-2203
District 8: Reinette Seaman, Lee County Senior High School, 600 Valley Road, Sanford, NC 27330, 919/776-4628
District 9: Ellen Johnston-Hale, Poet/Consultant, Route 7, Box 616-A, Chapel Hill, NC 27514, 919/933-3939
District 10: Loyd Chambers, Cape Fear High School, Route 1, Box 12, Autryville, NC 29318, 919/531-3418
District 11: Ruth Hudson, Ligon Middle School, 2111 White Oak Road, Raleigh, NC 27608, 919/834-1271
District 12: Sandra Livesay, Tarboro High School, 600 St. Patrick Street, Tarboro, NC 27886, 919/823-4918
District 13: Janice Morgan, Clinton High School, 404 Vann Street, Clinton, NC 28328, 919/326-5604
District 14: George Mewborn, Greene Central High, Box 5, Snow Hill, NC 28580, 919/747-3032
District 15: Susie Spruill, Currituck High School, Box 100, Poplar Branch, NC 27965, 919/453-2084

North Carolina High School Athletic Association

Finley Golf Course Road
P.O. Box 3216, Chapel Hill, NC 27515-3216
Telephone: 919/962-2345

CENTRAL OFFICE STAFF

Executive Director, Charles Adams
Associate Executive Director, Dick Knox
Assistant Executive Director, Carolyn Shannonhouse
Assistant Executive Director, Rick Strunk
Administrative Secretary, Minnie Sirls
Secretary, Frances Griffin
Secretary, Catherine Burnett
Secretary, Claire Holder
Secretary, Kaye Koenig
Secretary, Priscilla Jones

BOARD OF DIRECTORS

President: Mr. Bob Edwards, Superintendent, Madison County Schools, Box 308, Marshall, NC 28753, 704/649-2424
Vice-President: Mr. Richard Murphy, Principal, Jessie O. Sanderson High School, 500 Dixon Drive, Raleigh, NC 27609, 919/782-1375
Immediate Past President: Mr. Glenn Marlow, Superintendent, Henderson County Schools, Box 1700, Hendersonville, NC 28739

Other Members of the Board of Directors

Mr. John F. Nelson, Jr., Principal, West Carteret High School, Morehead City, NC 28557, 919/726-1176
Dr. Willis B. McLeod, Superintendent, Northampton County Schools, Box 158, Jackson, NC 27845, 919/534-1371
Mr. James "Pat" Harrell, Superintendent, Perquimans County Schools, P.O. Box 337, Hertford, NC 27924, 919/426-5741
Mr. Stephen G. Basnight, Jr., Superintendent, Dare County Schools, Box 640, Manteo, NC 27954, 919/473-2143
Dr. Jimmie E. Martin, Superintendent, Stanly County Schools, P.O. Box 1399, Albemarle, NC 28001, 704/983-5151
Mr. W. J. Hair, Superintendent, Bladen County Schools, Box 37, Elizabethtown, NC 28337, 919/862-4136
Mr. Pat Best, Principal, Goldsboro High School, P.O. Box 1757, Goldsboro, NC 27533, 919/736-2220
Mr. Don Patrick, Athletic Director, Newton-Conover High School, 338 W. 15th St., Newton, NC 28658, 704/465-0920
Ms. Norma Harbin, Athletic Director, West Forsyth High School, 1735 Lewisville-Clemmons Road, Clemmons, NC 27012, 919/766-6467
Mr. Walt Baker, Athletic Director, North Rowan High School, 300 Whitehead Avenue, Spencer, NC 28159, 704/636-4420
Mr. Boyce Deitz, Athletic Director, Swain County High School, P.O. Box FF, Bryson City, NC 28713, 704/586-8431
Dr. John Davis, Principal, Central Davidson High School, Rt. 6, Box 125, Lexington, NC 27292, 704/352-2920
Mr. O. L. Sherrill, Principal, Asheville High School, 419 McDowell Street, Asheville, NC 28803, 704/255-5426
Mr. Keith Pittman, Athletic Director, Edgecombe County Schools, 412 Pearl Street, Tarboro, NC 27886, 919/823-6151
Mr. Glenn Cook, Principal, North Surry High School, 2102 West Pine Street, Mount Airy, NC 27030, 919/789-5055
Mr. George Whitfield, Athletic Director, Richmond Senior High School, P.O. Box 1748, Rockingham, NC 28379, 919/895-9788

North Carolina Industrial Arts Association

President: Dr. Elmer Erber, 157 Dover Circle, Greenville, NC 27834
President-Elect: Joe Miller, 5001 Shiland Drive, Greensboro, NC 27406
Past President: John A. Staton, 301 West 6th Avenue, Red Springs, NC 28377
Vice-President for Classroom Teachers: Kathleen Barrows, Autryville, NC 28318
Vice-President for Teacher Educators: Dr. Mark Estepp, 407 Stansberry Drive, Boone, NC 28608
Vice-President for Administrators/Supervisors: Dr. Ralph Johnston, Box 430, Kannapolis, NC 28081
Vice-President for Associate Members: Ed Parkerson, 1508 Burlwood Drive, Greensboro, NC 27410
Executive Secretary: Gayenell Gull, 7704 Red Rock Drive, Apex, NC 27502
Treasurer: Vacant
AIAA Representatives: William S. Scarborough, 607 Catalina Dr., Greensboro, NC 27403
Alice Y. Scales, 8700 Kenilworth Drive, Raleigh, NC 27612

North Carolina League of Middle Level Schools

1986-87 BOARD OF DIRECTORS AND OFFICERS

President: Dr. John Arnold, Coordinator of Middle Years Education, Department of Curriculum/Instruction, 402 Poe Hall, North Carolina State University, Raleigh, NC 27650, 919/737-3221
President-Elect: Pam Riley, Coordinator, Social Studies, North Central Regional Education Center, P.O. Box 21889, Greensboro, NC 27420, 919/379-5764
Vice-President: Dr. Larry Allred, Principal, Parkview School, Henry Place, High Point, NC 27260, 919/889-3323
Secretary: Dr. Marilyn Palmer, Instructional Supervisor, Montgomery County Schools, P.O. Box 427, Troy, NC 27371, 919/576-6511
Treasurer: Elaine Goins, Classroom Teacher, Griffin Middle School, East Washington Drive, High Point, NC 27206, 919/889-9966

Other Members of the Board of Directors

Dr. J. Pat Knight, Assistant Dean, College of Education, Appalachian State University, Boone, NC 28608, 704/262-2252
Dr. Eleanor Loftquist, Director of Special Programs, 224 Killian, Western Carolina University, Cullowhee, NC 28723, 704/227-7311
William B. Rivenbark, Principal, West Craven Middle School, 515 NW Craven School Drive, New Bern, NC 28560, 919/637-6173
Herbert E. Tatum, Jr., Principal, Holton Middle School, N. Drive Street, Durham, NC 27703, 919/688-4625

Ex Officio Members

Expeditor: Anthony W. Sasseen, Principal, North Laurinburg Primary School, Route 4, Box 10, Laurinburg, NC 28352, 919/276-0764
Journal Editor: Dr. Ken McEwin, Chairperson, Department of Curriculum and Instruction, Appalachian State University, Boone, NC 28608, 704/262-2224
Newsletter Editor: Dr. Mary G. Cooper, Assistant Professor, Department of Curriculum Studies, University of North Carolina at Wilmington, Wilmington, NC 28403, 919/395-3366
SDPI: Dr. Nancy Farmer, Special Assistant for Middle Grades, North Carolina Department of Public Instruction, 216 Education Building, Raleigh, NC 27603-1712, 919/733-3512
Chairman of State Conference: Harriet Parish, Coordinator, Social Studies, Forsyth County Schools, P.O. Box 2513, Winston-Salem, NC 27102, 919/727-2816

North Carolina Marketing Educators Association

President: Becky Watkins, Western Guilford High, 409 Friendway Rd., Greensboro, NC 27410, 919/292-8364
President-Elect: Joanne Miles, High Point Central High, Ferndale Drive, High Point, NC 27260
Past President: Ron Joyner, P.O. Box 1087, Creedmoor, NC 27522
Vice-President: Regina Lambert, Enka High, Asbury Rd., P.O. Box 579, Enka, NC 28728
Secretary-Treasurer: Beth Lucas, North Forsyth Sr. High, 575 Shattalon Dr., Winston-Salem, NC 27105

North Carolina Music Educators Association

Past-President: Ralph B. Shumaker, School of Music, East Carolina University, Greenville, NC 27834
President: Reta R. Phifer, 8218 Country Oaks Road, Charlotte, NC 28212
President-Elect: Charles H. Gilchrist, 1203 Elmira Avenue, Durham, NC 27707
Executive Secretary-Treasurer: Richard Southwick, 123 E. Drewry Lane, Raleigh, NC 27609

North Carolina Parents for the Advancement of Gifted Education

Dr. Don Russell, 900 Brintonial Way, Winston-Salem, NC 27104, 919/768-7318

North Carolina Public Schools' Maintenance Association

President: Richard H. Kent, New Bern/Craven County Schools, P.O. Box 969, New Bern, NC 28580
Vice-President: Ted Norman, Haywood County Schools, 1615 N. Main Street, Waynesville, NC 28786
Secretary: Jeannie Baker, Martin County Schools, 300 N. Watts Street, Williamston, NC 27892
Liaison Officer: Dewey T. O'Kelley, Jr., PE State Bd. of Ed., Room 412, Ed. Bldg., Raleigh, NC 27603-1712
Executive Secretary: Elsie E. Hill, P.O. Box 3069, Wilson, NC 27895

North Carolina Pupil Transportation Association

President: Walter Neely, Mecklenburg Co. Schools, 3901 Craig Avenue, Charlotte, NC 28211, 704/366-8374
Vice-President: Eldridge Braswell, Johnston Co. Schools, P.O. Box 1336, Smithfield, NC 27577, 919/934-8340
Secretary: Jim Simmons, Yancey County Schools, Burnsville, NC 28714, 704/682-2167
Treasurer: Jackie Koonts, Davidson County Schools, P.O. Box 1229, Lexington, NC 27291, 704/249-8977
Benefit Plan: Ann O. Radford, Vance County Schools, Welcome Avenue, Henderson, NC 27536, 919/438-5012
Conference Program Chairman: David Hinson, Cleveland County Schools, 300 Kemper Road, Shelby, NC 28150, 704/482-3438

North Carolina School Food Service Association, Inc.

EXECUTIVE BOARD

State Officers

President: Debra Dixon-Doss, Burlington City Schools, 1712 Vaughn Road, Burlington, NC 27215 (term expires 1987), 919/228-1701 (office) or 919/227-6733 (home)

President-Elect: Sharon Schwenk, Monroe/Union County Schools, Union County Courthouse, Room 601, Monroe, NC 28110 (term expires 1987), 704/289-5511 (office) or 704/487-2315 (home)

Secretary/Ways and Means Co-chairman: Johnsie Beaver, Cabarrus County Schools, P.O. Box 388, Concord, NC 28025 (term expires 1987), 704/788-3180 (office) or 704/786-6494 (home)

Treasurer/Ways and Means Co-chairman: Sandy Smith, Cleveland County Schools, 130 S. Post Road, Shelby, NC 28150 (term expires 1988), 704/487-8581 (office)

District Directors

District I: Lorraine Sutliff, Route 3, Box 114, Lower Glady Fork Road, Candler, NC 28715 (term expires 1987), 704/255-5306 (office) or 704/667-5915 (home)

District II: Essie Sue Fox, Route 4, Box 585, Marion, NC 28752 (term expires 1988)

District III: Ann B. Parker, Route 1, Box 572, Maiden, NC 28650 (term expires 1987), 704/428-3841 (office) or 704/428-8439 (home)

District IV: Patra Cockerham, Route 1, Box 18, Sandy Ridge, NC 27046 (term expires 1988)

District V: Vacant (term expires 1987)

District VI: Nancy Jordon, 9619 Woodland Circle, Charlotte, NC 28216 (term expires 1988)

District VII: Bernadette C. Austin, Greensboro City Schools, Drawer V, Greensboro, NC 27402 (term expires 1987), 919/378-9981 (office) or 919/854-2684 (home)

District VIII: Ivonia Mills, Stanly County Schools, P.O. Box 1399, Albemarle, NC 28001 (term expires 1988), 704/983-5151 (office)

District IX: Catherine L. Alston, 1003 Apple Street, Burlington, NC 27215 (term expires 1987), 919/226-8092 (office) or 919/226-3195 (home)

District X: Gayle M. Ellis, Route 3, Box 41C, Raeford, NC 28376 (term expires 1988)

District XI: Shelby Matthews, 623 Watauga Street, Raleigh, NC 27604 (term expires 1987), 919/755-6847 (office) or 919/843-0053 (home)

District XII: Dorothy P. Kirby, P.O. Box 102, Kenly, NC 27542 (term expires 1988)

District XIII: Treva A. Johnson, Route 2, Box 169, Garland, NC 28441 (term expires 1987), 919/525-4477 (office) or 919/564-4189 (home)

District XIV: Virginia Goldstein, Southeast Regional Education Center, 612 College Street, Jacksonville, NC 28540 (term expires 1988)

District XV: Fannie C. Wesson, Route I, Box 32A, Windsor, NC 27983 (term expires 1987), 919/794-2358 (office) or 919/794-2636 (home)

Committee Chairmen

Budget: Sandy Smith, Cleveland Co. Schools, 130 S. Post Road, Shelby, NC 28150 (term expires 1988), 704/487-8581 (office)

Certification: Julie Stewart, Division of Child Nutrition, N.C. Dept. of Public Instruction, Education Annex I, Raleigh, NC 27603-1712 (term expires 1988), 919/733-7162 (office)

Public Policy & Legislation: Frank Gordon, Winston-Salem/Forsyth Schools, 2266 Marble Street, Winston-Salem, NC 27107 (term expires 1987), 919/784-5201 or 919/788-3660 (office), or 919/748-1731 (home)

Membership/Affiliations: Donna Ware, Pitt County Schools, 1717 West Fifth Street, Greenville, NC 27834 (term expires 1988), 919/752-2934 (office)

Nominations: Thelma Medlin, 128 Moring Avenue, Rocky Mount, NC 27811 (term expires 1987), 919/442-7152 (office) or 919/442-8209 (home)

Nutrition Education: Leslie Cooper, The Governor Morehead School, 301 Ashe Avenue, Raleigh, NC 27606 (term expires 1988), 919/733-6061 (office) or 919/467-3998 (home)

Public Relations: Janis Holt, R.F.D. #1, Fox Forest, Cape Carteret, NC 28584 (term expires 1987), 919/451-2133 (office) or 919/393-8875 (home)

Resolutions, Standards, Scholarships: Sharon Mehaffey, Rocky Mount City Schools, P.O. Drawer 1260, Rocky Mount, NC 27801 (term expires 1987), 919/442-7152 (office) or 919/446-8312 (home)

Youth Advisor Council: Vacant (term expires 1988)

Ex Officio

John Murphy, III, State Director, Division of Child Nutrition, N.C. Dept. of Public Instruction, Education Annex I, Raleigh, NC 27603-1712, 919/733-7162 (office) or 919/848-1155 (home)

Margy D. Fink, S.E. Regional Director, A.S.F.S.A., Salisbury City Schools, P.O. Box 2349, Salisbury, NC 28144 (term expires 1987), 704/636-7500

Ansley Scofield, Annual Meeting Sites and Trade Show Coordinator, Gaston County Schools, 225 Reid St., P.O. Box 488, Lowell, NC 28098 (term expires Nov., 1986), 704/824-8423

Endowment: Vacant (term expires 1988)

Ruth Richmond, Secretary of Member Services, 708 South Fifth Street, Mebane, NC 27302, 919/563-1711

North Carolina School Psychology Association

President: John W. Matthews, Durham County Schools, 302 Morris St., Durham, NC 27702

President-Elect: Steve Breckheimer, Henderson County Schools, P.O. Box 1700, Hendersonville, NC 28739

Past-President: Richard S. Ray, Moore County Schools, Box 1180, Carthage, NC 28327

Secretary: Joy A. Gottshall, 3013C Cottage Place, Greensboro, NC 27405

Treasurer: Dr. Michael Bigsby, 3 Barrington Place, Durham, NC 27705

Representatives
Coastal: Sara Womack Smith, 1005 S. Claiborne St., Goldsboro, NC 27530
North Piedmont: Ann Rubinsohn Brady, Reidsville City Schools, 920 Johnson St., Reidsville, NC 27320
South Piedmont: Molly Dubose, 8331 Stawberry Pt., Charlotte, NC 28215
Mountain: Susan M. DeBell, Burke County Schools, P.O. Drawer 989, Morganton, NC 28655

Membership Information
Michael J. Crusco, Jr., 417-D W. 8th St., Charlotte, NC 282D2

North Carolina School Social Workers Association

President: Dwight Whitted, Division of Student Services, State Department of Public Instruction, Education Building, Raleigh, NC 27603-1712, 919/733-4396
Past President: Tyra Ross, Burlington City Schools, Box 938, Burlington, NC 27215, 919/226-1151
Vice-President: Ernestine Upchurch, Haywood Co. Schools, 1615 North Main, Waynesville, NC 28786, 704/456-8613
Secretary: Carol Brown, Moore County Schools, P.O. Box 118D, Carthage, NC 28327, 919/947-2976
Treasurer: Charlene Johnston, Guilford County Schools, P.O. Drawer B-2, Greensboro, NC 27402, 919/379-1660

North Carolina School Volunteer Program, Inc.

President: Mrs. Carol J. Shields, Pitt County Schools, 1717 West 5th Street, Greenville, NC 27834, 919/826-5719 (home) or 919/752-2934 (office)
Vice-President: Mrs. Fran Nemet, Lee County Schools, P.D. Box 1010, Sanford, NC 28358, 919/774-6226 (office)
Secretary: Mrs. Judy Ball, Iredell County Schools, Box 709, Amity Hill Road, Statesville, NC 28677, 704/528-6565 (home) or 704/873-5648 (office)
Treasurer: Mr. Jim Polk, Durham County Schools, P.O. Box 3823, Durham, NC 277D2, 919/683-2591 (home)

North Carolina Science Teachers Association, Inc.

President: Ann Watkins, Camp Lejeune Schools, Bldg. 855 MCB, Camp Lejeune, NC 28542, 919/451-2461
President-Elect: Ernest W. Lee, School of Education, UNCG, Greensboro, NC 27412, 919/379-510D
Past President: Sarah Ormond, Carmel Jr. High, 5DD1 Camilla Drive, Charlotte, NC 28211, 704/366-D982
Secretary: Maxine Claar, Alamance Co. Schools, 609 Ray St., Box 358, Graham, NC 27253, 919/226-8465
Treasurer: Kathyrn Black, Eastover Elem. School, 5DD Cherokee Road, Charlotte, NC 282D7, 704/334-9756
State Coordinator: Dr. Bill Spooner, Division of Science, N.C. Dept. of Public Instruction, Room 284, Education Building, Raleigh, NC 276D3-1712, 919/733-3694

DISTRICT DIRECTORS

District 1: Janice Arden, Enka High, P.O. Box 579, Enka, NC 28278, 704/667-5421
District 2: Mary Jo Dogan, Mt. Holly Jr. High, 1245 Hawthorne, Mt. Holly, NC 2821D, 704/827-5211
District 3: Linda Eller, West Wilkes High, Millers Creek, NC 28651, 919/973-45D3
District 4: Lee Ann Stiffler, Kimberly Park Alt. School, North Cherry St., Winston-Salem, NC 271D5, 919/727-2116
District 5: Joyce L. Hines, West Davidson High, Route 5, Box 16D, Lexington, NC 27292, 704/956-558D
District 6: Jeff Alexander, Charlotte Nature Museum, 1658 Sterling Rd., Charlotte, NC 28209, 704/334-5492
District 7: Helen Stone, Smith High, Greensboro, NC 274D7, 919/292-1861
District 8: Steven Teeter, West Stanley High, Route 3, Oakboro, NC 28129, 704/485-3D12
District 9: Dorothy Humble, Western Middle School, Eldon Dr., Elon College, NC 27244, 919/584-DD41
District 10: Mike Patterson, 71st High, Rt. 4, Box 479, Fayetteville, NC 283D4, 919/867-3117
District 11: Nancy Reeves, Athens Drive High, 142D Athens Drive, Raleigh, NC 276D6, 919/851-8932
District 12: Betty Abernathy, Fike Sr. High, 50D Harrison Drive, Wilson, NC 27893, 919/291-658O
District 13: Margaret Ann Hobbs, Hobbton High School, Newton Grove, NC 28366, 919/592-1791
District 14: Ron Dwens, Kinston High, 26D1 N. Queen, Kinston, NC 285D1, 919/527-8D67
District 15: Marietta Jones, Washington High, 8th & Harvey Sts., Washington, NC 27889, 919/946-D858

North Carolina Speech, Hearing and Language Association, Inc.

1821 Chapel Hill Road, Durham, NC 277D7, Telephone: 919/493-3451

President: John E. Sexton, 3718 Greene's Crossing, Greensboro, NC 2741O
President-Elect: Stephanie Rogister, 14D8 Dellwood, Raleigh, NC 276D7
Secretary: Bonnie Amos, 511D Amberhill Drive, Greensboro, NC 274D5
Immediate Past President: Patricia C. Pearson, 3 Weybridge Place, Chapel Hill, NC 27514

North Carolina State Federation Council for Exceptional Children

EXECUTIVE COMMITTEE, 1986-87

President: Mary Anne Tharin, Division for Exceptional Children, Department of Public Instruction, Raleigh, NC 27603-1712, 919/733-3004 (office) or 919/872-3643 (home)
President-Elect: Not Yet Determined
Immediate Past President: E. Lowell Harris, Division for Exceptional Children, Department of Public Instruction, Raleigh, NC 27603-1712, 919/733-3921 (office) or 919/733-2183 (home)
Secretary: Becky Webb, 4940-B Hunt Club Road, Winston-Salem, NC 27104, 919/727-2343 (office) or 919/765-7075 (home)
Treasurer: Martha Crow, 7611 Briardale Drive, Charlotte, NC 28212, 704/523-5987 (office) or 704/536-6933 (home)
Governor: Julian Butler, Box 1644, Laurinburg, NC 28352, 919/277-0745 (office) or 919/276-4095 (home)
Membership Chair: Martie Griffin, 2024 Hassell Place, Charlotte, NC 28209, 704/332-6013 (office) or 704/334-5753 (home)
Newsletter Editor: Betty Layton, 249 Church Street, Randleman, NC 27317
Political Action Network Coordinator: Joel Hastings, Route 2, Box 32, Valdese, NC 28690
Member-at-Large Representative: Vacant

North Carolina Theatre Conference

President: Enoch C. Morris, Jr., Pembroke State University, Pembroke, NC 28372
First Vice-President: Nancy Mangum, 535 Pinnacle Drive, Boone, NC 28607
Second Vice-President: Herman Middleton, Dept. of Communication and Theatre, UNCG, Greensboro, NC 27412
Secretary: Keith Martin, The Little Theatre of Charlotte, 501 Queens Road, Charlotte, NC 28207
Executive Secretary/Treasurer: Janet Barton Carroll, Lees-McRae College, Banner Elk, NC 28207

Secondary School Theatre Division of NCTC
Chairperson: Eleanor Reim, Hendersonville High, 311 8th Ave., West, Hendersonville, NC 28739, 704/693-3381

North Carolina Vocational Association, Inc.

P.O. Box 25159, Raleigh, NC 27611

BOARD OF DIRECTORS

President: Janet Houck Auten
President-Elect: Shirley M. Deal
Past President: Marvin R. Joyner
Vice-Presidents Representing Divisions:
- Administration - I.C. "Bud" Case
- Agricultural Education - Jerry G. Davis
- Business Education - Beulah S. Prescott
- Guidance/Occupational Info. - Anne G. Tucker
- Health Occupations Ed. - Brenda E. Long
- Home Economics Education - Donna Chappell
- Marketing Education - Ron E. Joyner
- News and Related Services - Elmer E. Erber
- Special Needs - Donnie M. Dees
- Technical Ed./Community Col. - Phares S. Nye
- Trade and Indus. Ed. - James T. Burbage

Secretary (appointed): Patsy Steele Clanton
Vice-Presidents-Elect Representing Divisions:
- Administration - Brenda Canup
- Agricultural Education - Guy J. Angel
- Business Education - Loretta M. Martin
- Guidance/Occupational Info. - Ralph O. Davies
- Health Occupations Education - Patty P. Ledwell
- Home Economics Education - Ann Weaver
- Marketing Education - S. Rebecca Watkins
- News and Related Services - Donald R. Brannon
- Special Needs - Teresa A. West
- Technical Ed./Community Colleges - Vincent Revels
- Trade and Industrial Education - Chris Pake

Standing Committee Chairmen:
- Convention Steering - Janet Houck Auten
- Legislation - Loretta M. Martin
- Membership - Marvin R. Joyner
- Professional Development - Iris W. Officer
- Program of Work - Shirley M. Deal
- Public Relations/Publicity - Charlotte L. McCall
- Publications/Newsletter - Joseph R. Clary
- Resolutions - David T. Haynes
- Ways and Means - LaVerne Strickland

Convention Chairman - Jane A. Robbins
Parliamentarian - Charlotte L. McCall

Chairmen of Special Committees: Marvin R. Joyner (Awards), Shirley M. Deal (Bylaws), Jane A. Robbins (Convention Arrangements), Marie O. Spears (Nominations), Daniel E. Hardee (Tellers - Administration Division)

Advisory Council: E. Michael Latta, Clifton Belcher, J. W. Eades, George Reeser, Paul O. Lentz, Ned Y. Hudson

NCVA News: Vaden B. Hairr (Editor)
Ruby Wilkerson (Typist)

Public Instruction Advisory Councils

Agricultural Education, Advisory Committee for - Carlyle Teague, Executive Director, NC Cooperative Council, I3D6 Annapolis Drive, P.O. Box ID426, Raleigh, NC 276D5, 9I9/834-5544
Basic Education Program Advisory Committee - Howard Maniloff (Contact), Special Assistant to the State Superintendent for Policy Development, State Department of Public Instruction, Raleigh, NC 276D3-I7I2, 9I9/733-2526
Board of Governors, The Governor's School of North Carolina - Rebekah Huggins, Chairperson, Straus Elementary School, Brevard, NC 287I2, 7D4/880-332
Business and Office Education, Advisory Committee for - John Keely, Business Manager, Bowman Gray School of Medicine, Department of Clinics, Winston-Salem, NC 27I03, 9I9/748-4D42
Business Schools, Advisory Committee for - Bernell Dickinson (Contact), Director, Division of Veterans Education and Proprietary School Services, State Department of Public Instruction, Education Annex I, 2I7 W. Jones Street, Raleigh, NC 276D3-I7I2, 9I9/733-7535
Community Education, Interagency Council on - Harold Moses, Chief of Parks & Recreation, Consulting Services Section, Department of Natural Resources and Community Development, Archdale Bldg., Raleigh, NC 27603, 9I9/733-770I
Education Consolidation and Improvement Act: Chapter 2, Advisory Committee for - Andrew C. Canady, Chairperson, Onslow County Board of Education, P.O. Box 99, Jacksonville, NC 2854D, 9I9/455-22II
Exceptional Children, Council on Educational Services - Dr. R. McPhail Herring, Jr., Chairperson, 1D7 Summit Ridge Road, Clinton, NC 28328, 9I9/592-6DI1
Health Occupations, Advisory Committee for - Frederick Soule, Caldwell Memorial Hospital, P.O. Box I8O, Lenoir, NC 28645, 7D4/645-422I
Home Economics, Advisory Committee for - Vonna Viglione, Regional Director, NC Council on Status of Women, 526 N. Wilmington Street, Raleigh, NC 276O4, 9I9/733-2455
Industrial Arts, Advisory Committee for - Dr. Richard Peterson, Professor, Industrial Arts, NC State University, Poe Hall, Raleigh, NC 27695-78OI, 9I9/737-2236
Law Focused Education, Advisory Committee for - Doug Robertson (Contact), Division of Social Studies, State Department of Public Instruction, Raleigh, NC 276D3-I7I2, 9I9/733-3829
Marketing Education, Advisory Committee for - William L. Craig, Jr., Craig Furniture Company, P.O. Box I5I, Gastonia, NC 28052, 704/824-46I4
North Carolina Advisory Committee for Educational Technology Equipment - Johnny Shaver (Contact), Division of Media Support Services, State Department of Public Instruction, 500 Vaughn Court, Raleigh, NC 276O3-I7I2, 9I9/733-4D08
North Carolina Teacher of the Year Selection Committee - Jim Burch (Contact), Deputy Assistant State Supt., Personnel Services, State Department of Public Instruction, Raleigh, NC 276D3-I7I2, 9I9/733-248O
Personnel Administration Commission - Robert Lincks, Chairperson, Director of Personnel Development, Burlington Industries, Box 2I2D7, Burlington, NC 27402, 9I9/379-29DO
Professional Review Committee - Audrey D. Wagoner (Contact), Division of Personnel Relations, State Department of Public Instruction, Raleigh, NC 276D3-I7I2, 9I9/733-923D
Sports Medicine Advisory Commission - George D. Rovere, M. D., Chairperson, Department of Drthopedics, Bowman Gray School of Medicine, Winston-Salem, NC 27ID2, 9I9/727-4DI3
Standards for Certification of School Food Services Personnel, NC Advisory Committee on - Nelda Collins, Chairperson, Food Service Director, Rockingham County Schools, Box 8, Wentworth, NC 27375, 9I9/342-4703
State Evaluation Committee on Teacher Education - Dr. Theo Strum, Department of Education, Campbell University, Buies Creek, NC 275D6, 9I9/893-4III
State Review Panel - Darrell Spencer (Contact), Division of School Planning, State Department of Public Instruction, Education Annex I, 2I7 W. Jones St., Raleigh, NC 276D3-I7I2, 9I9/733-370O
State School Food Distribution Advisory Council - Laurie Monticello (Contact), Division of Child Nutrition, State Department of Public Instruction, Education Annex I, 2I7 W. Jones Street, Raleigh, NC 276O3-I7I2, 9I9/733-7I62
State School Health Education Advisory Committee - Dr. Bob Blackburn, Chairperson, Health and Physical Education Department, Gardner-Webb College, Boiling Springs, NC 28DI7, 7D4/434-236I
Student Service Advisory Committee - Mary Thomas Burke, Chairperson, College of Human Development and Learning, UNC-C, Charlotte, NC 28223, 7D4/597-2I7I
Trade and Industrial Education, Advisory Committee for - Tommy Caldwell, Chief Executive Dfficer, Carolinas Construction Training Council, P.O. Box 34365, Charlotte, NC 28234, 7D4/372-7089
Vocational Education State Planning and Coordination Committee - Wally Burke (Contact), Chief, State Planning, Division of Vocational Education, State Department of Public Instruction, Raleigh, NC 276D3-I7I2, 9I9/733-7D94
Vocational Development Advisory Committee - Charles Hole, Computer Analyst, AT&T Technologies, 295D Kecoughton Road, Pfafftown, NC 27D4D, 9I9/784-39D7

Special Commissions

ANNUAL TESTING COMMISSION

(1985-'87)

Robert C. Clary, Chairman - (Home) 301 Park Avenue, Roanoke Rapids, NC 27870, 919/535-2695; (*Business) 536 Hamilton Street, Roanoke Rapids, NC 27870, 919/535-2442
Peggy W. Johnson, Vice-Chairman - (*Home) 1702 Scarborough Road, High Point, NC 27260, 919/883-7007; (Business) Rankin Elementary School, 3301 Summit Avenue, Greensboro, NC 27405, 919/621-4749
Jean W. Oavenport - (*Home) P.O. Box 297, Webster, NC 28788, 919/586-8447; (Business) 216 Virginia Avenue, Hazelwood, NC 28738, 919/456-6050
Loraine M. Eason - (*Home) Route 1, Box 264 B, Summerfield, NC 27358, 919/643-5570; (Business) 2601 A. Oakcrest Avenue, Greensboro, NC 27358, 919/282-1671
Paul A. Fox - (Home) Route 4, Box 190, Boone, NC 28607, 704/264-6344; (Business) Appalachian State University, Psychology Oepartment, Boone, NC 28607, 704/262-2272
Janie R. Hardison - (Home) Route 2, Box 105, Arapahoe, NC 28510, 919/249-0556; (Business) Brinson Memorial School, 319 Neuse Forest Avenue, New Bern, NC 28560, 919/637-2329
Linda S. Little - (Home) 1502 Cedar Lane, Wilkesboro, NC 28697, 919/667-0424; (*Business) Wilkesboro Elementary, 1248 School Street, Wilkesboro, NC 28697, 919/838-4261
John H. McKnight - (Home) 300 Ravenwood Orive, Greenville, NC 27834, 919/756-8596; (*Business) Pitt County Schools, 1717 W. 5th Street, Greenville, NC 27834, 919/752-2934
Roselyn F. Misenheimer - (Home) P.O. Box 82, Rockwell, NC 28138, 704/279-3086; (Business) P.O. Box 279, Granite Quarry, NC 28072, 704/279-2154
Jane P. Norwood - (*Home) Bermuda Run, Box 628, Advance, NC 27006, 919/998-4935; (Business) Thompson Staff Oevelopment Center, 428 W. Blvd., Charlotte, NC 28203, 704/376-0122 (Charlotte) or 704/262-2217 (Boone)
Carolyn N. Pittman - (*Home) 805 Glenn Avenue, Siler City, NC 27344, 919/742-3109; (Business) 414 Ellington Road, Siler City, NC 27344, 919/742-2302
James A. Robinson - (Home) 424 Halifax Street, Warrenton, NC 27589, 919/257-3401; (Business) 424 Halifax St., Warrenton, NC 27859, 919/257-3767
Benjamin B. Sledge - (Home) 209 Wyche Street, Roanoke Rapids, NC 27870, 919/537-8959; (Business) William R. Oavis Middle School, Roanoke Rapids, NC 27870

COMPETENCY TEST COMMISSION

James B. Hemby, Jr., Chairman - (Home) 800 West Nash Street, Wilson, NC 27893, 919/237-4088; (Business) Atlantic Christian College, Wilson, NC 27893, 919/237-3161
Jill W. Via, Vice-Chairman: (Home) 7600 Woodstream Orive, Charlotte, NC 28210, 704/552-2356; (Business) Charlotte/Mecklenburg Schools, 302 E. Second Street, Charlotte, NC 28202, 704/379-7125
Joyce Proctor Beaman - (Home) Route 2, Box 424, Walstonburg, NC 27888, 919/238-3455
Bennie T. Brown - (*Home) 2308 Coley Forest Place, Raleigh, NC 27612, 919/787-7639; (Business) 723 St. Mary's Street, Raleigh, NC 27605, 919/755-6226
Jesse L. Crisp - (*Home) Route 2, Box 596, Chocowinity, NC 27817, 919/946-5030; (Business) Route 2, Box 605, Chocowinity, NC 27817, 919/946-5700
Geraldine E. Cruise - (*Home) 5831 Shadowcreek Road, Charlotte, NC 28226, 704/542-2212; (Business) 1622 Garrison Boulevard, Gastonia, NC 28052, 704/864-4451
Jeanne W. Haney: (*Home) Route 6, Box 370, Winston-Salem, NC 27107, 919/769-9908; (Business) 410 Unity St., Thomasville, NC 27360, 919/476-4811
Andrew P. "Sam" Haywood - (*Home) 1311 Charter Place, Charlotte, NC 28211, 704/366-7860; (Business) Graham Area Center, 1400 N. Graham Street, Charlotte, NC 28206, 704/333-7581
R. Stephen Hill - (*Home) 2210 Oanbury Lane, Statesville, NC 28677, 704/876-0008; (Business) Statesville High School, 474 N. Center Street, Statesville, NC 28677, 704/872-1796
Rosa F. Lake - (*Home) 6214 Litchford Road, Raleigh, NC 27609, 919/872-3760; (Business) 1420 Athens Or., Raleigh, NC 27606, 919/851-8932
Robert L. Logan - (Home) Route 2, Box 316, Elm City, NC 27822, 919/291-7048; (Business) Nash Central Jr. High School, Route 3, Box 455, Nashville, NC 27856, 919/459-7590
Dr. Willis B. McLeod - (*Home) Box 328, Seaboard, NC 27876, 919/589-1111; (Business) Box 158, Jackson, NC 27845, 919/534-1371
Lenwood Padgett - (Home) 711 Ooris Avenue, Jacksonville, NC 28540, 919/455-1504; (Business) 1021 Henderson Orive, Jacksonville, NC 28540, 919/346-9706
James R. Roberts - (*Home) 523 Pinnacle Orive, Boone, NC 28607, 704/264-2941; (Business) Appalachian State University, Oept. of Curriculum and Instruction, Boone, NC 28608, 704/262-2225
Oiane Scott-Jones - (Home) 2505 Gatwick Court, Raleigh, NC 27612, 919/848-1516; (*Business) Psychology Oept., NCSU, Box 7801, Raleigh, NC 27695-7801, 919/737-2251
Eula K. Vereen - (*Home) 1605 South Benbow Road, Greensboro, NC 27406, 919/273-0601; (Business) NC A & T State University, Greensboro, NC 27401, 919/379-7850
Bert W. Westbrook - (Home) 3431 Churchill Road, Raleigh, NC 27607, 919/787-5617; (Business) NCSU, 703 Poe Hall, Raleigh, NC 27695-7801, 919/737-2251
Oouq C. Eveleth, Observer for Non-Public Schools - (Home) 6737 Harrison Road, Matthews, NC 28105, 704/847-1258; (Business) Providence Oay School, Charlotte, NC 28226, 704/364-6848

*Preferred Mailing Address

NORTH CAROLINA TEXTBOOK COMMISSION

James H. Ellerbe, Chairman, P.O. Box 1336, Smithfield, NC 27577
Alexander Erwin, Vice-Chairman, Route 3, Box 525, Wilkesboro, NC 28697
Donna Abercrombie, 936 Armstrong Street, Statesville, NC 28677
Breeden Blackwell, Route 6, Box 516, Fayetteville, NC 28301
Logan Darensburg, 101 Price Street, Williamston, NC 27892
Susan Edwards, 909 Limerick Lane, Durham, NC 27713
Doris Henderson, 411 Friendway Road, Greensboro, NC 27410
Jane Helms Knox, 1509 Caswell Street, Raleigh, NC 27608
John Langley, 16 Wall Street, Rockingham, NC 28379
Katrina Locklear, P.O. Box 1028, Pembroke, NC 28372
Adair Massey, 1521 Biltmore Drive, Charlotte, NC 28207
Lorraine Robinson, P.O. Drawer 1590, Lenoir, NC 28645
Sandra Scott, Drawer 1797, Goldsboro, NC 27532
Brenda Sigmon, Route 3, Box 764, Newton, NC 28658

PERSONNEL ADMINISTRATION COMMISSION FOR PUBLIC SCHOOL EMPLOYEES

Robert B. Lincks, Chairman, Director of Personnel Development, Burlington Industries, P.O. Box 21207, Greensboro, NC 27420
Jim Williams, Personnel Director, West Point Pepperell, Highway 125, Hamilton, NC 27840
James I. Bolden, Vice-President for Personnel Administration, NC Mutual Life Insurance Company, Mutual Plaza, Durham, NC 27701
Mike Womble, Personnel Manager, Federal Spinning Corporation, P.O. Box 158, Sanford, NC 27330
Nancy M. Murray, Assistant Vice-President for Management Resources, Wachovia Bank and Trust Company, Box 3099, Winston-Salem, NC 27102
Judy W. Sellstrom, Employee Relations Supervisor for Finance and Administration Department, Duke Power Company, P.O. Box 33189, Charlotte, NC 28242
Linda C. Winner, Member, Asheville City Board of Education, 67 Stratford Road, Asheville, NC 28804

Educational Materials and Equipment

Key: * - Member of the North Carolina Educational Publishers' Association
** - Member of the North Carolina Media Suppliers Association

Adams Book Company, Inc., 537 Sackett Street, Brooklyn, NY 11217, 1-800/221-0909 toll free
Glen Schattner (same as above)
William Carangelo (same as above)
Addison-Wesley Publishing Co., School Division, 1100 Ashwood Parkway, Suite 145, Atlanta, GA 30338, (404) 394-7233
Joel Palmer, Sales Manager, P.O. Box AH, Honea Path, SC 29654, (803) 369-7033 (*) (**)
Patti Lee, 310 Ross Road, #15E, Columbia, SC 29223, (803) 788-1669
Danny Thorpe, P.O. Box 32112, Raleigh, NC 27622, 1-800/241-3532 toll free
Advanced Ideas
Les Fisher, EOCS, 224 West North Main Street, Waxhaw, NC 28173, (704) 552-0215*
Maria Bowen, OISC, Inc., P.O. Box 7711, Charlotte, NC 28217, (704) 847-2085
AGS, Publishers' Building, Circle Pines, MN 55014, 1-800/328-2560 toll free
Clarence W. Ney, P.O. Box 31552, Richmond, VA 23294, (804) 270-9087
Albert Whitman & Co., 5747 West Howard Street, Niles, IL 60648
Monte Harton, 215 Devinney Street, Spindale, NC 28160, (704) 286-3785
Amsco School Publications, Inc., 315 Hudson Street, New York City, NY 10013, (212) 675-7000
Craig Mankoff, 307 Momosa Drive, Greensboro, NC 27403, (919) 275-2143*
Chris Potter, 859 Edgewood Road, Asheboro, NC 27203, (919) 625-2065
Apple Computers, Inc., Suite 200, 5250 77 Center Drive, Charlotte, NC 28210, (704) 525-9292
Libby Preble, Education Account Representative (same as above)
Associated Libraries, Inc., 229-33 North 63rd St., Philadelphia, PA 19139, (215) 476-3200
C. Whyte Ellington, 3017 Eton Road, Raleigh, NC 27608, (919) 782-5577 (*) (**)
Baker & Taylor, Mt. Olive Road, Commerce, GA 30599, (404) 335-5000
Dwight Edmonds, 1100 Leon Street #26, Durham, NC 27705, (919) 477-0820
Ballard & Tighe, Inc., 480 Atlas Street, Brea, CA 92621, (714) 990-IDEA or 1-800/321-4332 toll free (outside CA)
Phyllis L. Tighe (same as above)
Barr Films, 3490 East Foothill Blvd., P.O. Box 5667, Pasadena, CA 91107, (213) 681-6978 or 1-800/423-4483 toll free
Beckly-Cardy Company, 6825 Academie Drive, Orlando, FL 32821, 1-800/346-0085 toll free, ext. 860
Daniel M. Hogue, Jr., 47 Gregory Road, Salisbury, NC 28144, (704) 636-1275
Bender & Sons School Supply, P.O. Box 184, Pollocksville, NC 28573, (919) 224-8911
Jack Bender (same as above)
Charles Rowe, 709 Diana Drive, Thomasville, NC 27360, (919) 476-6541
Bender-Burkot School Supply, Inc., P.O. Box 147, Pollocksville, NC 28573, (919) 224-4631
Dwight Grubbs, 1239 Paddock Circle, Charlotte, NC 28209, (704) 525-7551
Alan Hickok, 1105 Lexington Avenue, Charlotte, NC 28203, (704) 332-2051
John Agnew, Rt. 7, Box 697, Taylorsville, NC 28681, (704) 495-8974
Jerry A. Burkot (same as above main office address)
Bergwall Productions, Inc., P.O. Box 238, Garden City, NY 11530, 1-800/645-3565 toll free
W. Harold Lynch, 212 West 6th Street, Newton, NC 28658, (704) 465-1629
Bertamax
Maria Bowen, DISC, Inc., P.O. Box 7711, Charlotte, NC 28217, (704) 847-2085
Biltmore Estate, One North Pack Square, Asheville, NC 28801, (704) 255-1700
Pam McSwain (same as above)
Hope Barker (same as above)
Borland International
Les Fisher, EOCS, 224 West North Main St., Waxhaw, NC 28173, (704) 552-0215 (*) (**)
Janie Moser (same as above)
Brame School Products, P.O. Box 271, Durham, NC 27702, (919) 683-1331 or 1-800/672-0011 toll free
Broadfoot's, Inc., 2816 Columbia Avenue, Wilmington, NC 28403, (919) 763-0739
Rickie Broadfoot (same as above)
C. C. Publications, P.O. Box 23699, Tigard, OR 97223, 1-800/547-4800 toll free
Camera Corner, Inc., P.O. Box 1298, Burlington, NC 27215, (919) 228-0251
Ray Bailey (same as above)**
George Heckman (same as above)
Ben Brown (same as above)
Lee Roane (same as above)**
Mike Perkinson (same as above)
Career Guidance Products (COIN), Old Mansfield Road, Wooster, OH 44691, 1-800/321-9981 toll free
Deb Phillips (same as above)
Careers, Inc., Box 135, Largo, FL 34294-0135, (813) 584-7333
Richard Cooper, 4812 Sleepy Hollow Drive, Raleigh, NC 27612, (919) 787-4958 (collect)
Carolina Pad & Paper Co., P.O. Box 7525, Charlotte, NC 28217, (704) 588-3190
Carolina School Supply Co., 627 Pressley Road, Charlotte, NC 28210, (704) 523-7733
Frank McNeil (same as above)
Richard McNeil (same as above)
Cavin's Inc., P.O. Box 30575, Hwy. 70 W., Raleigh, NC 27612, (919) 781-1220 or 1-800/662-7213 toll free
Norman O. Couch (same as above)**
Harry Clark (same as above)
Charles W. Clark Co., Inc., 905 South 2nd Street, Ronkonkoma, NY 11779, (516) 981-1503 or 1-800/247-7009 toll free
William M. Currie, 3929 Hope Valley Rd, Durham, NC 27707, (516) 231-1220**
Checkpoint Systems, P.O. Box 188, Thorofare, NJ 08086, 1-800/257-5540 toll free
Wesley S. Brewer, 2921 Welcome Drive, Durham, NC 27705, (919) 493-2161*
Childcraft Education Corp., 20 Kilmer Road, Edison, NJ 08818, (201) 572-6100
G. T. (Tommy) O'Daniel, 3601 Woodlea Drive, Raleigh, NC 27604, (919) 876-7597

Children's Press, 1224 West Van Buren Street, Chicago, IL 60607, 1-800/621-1115 toll free
Bill Malpass, 4717 Edwards Mill Road, Raleigh, NC 27612, (919) 781-0760*
Chilton Book Company, Chilton Way, Radnor, PA 19089, (215) 964-4749
Wesley S. Brewer, 2921 Welcome Drive, Durham, NC 27705, (919) 493-2161*
Classroom World Productions, 14 Glenwood Avenue, P.O. Box 28167, Raleigh, NC 27603, (919) 821-2640
E. E. Carter (same as above)
Martha A. Reavis (same as above)
Clearvue, Inc., 5711 N. Milwaukee Avenue, Chicago, IL 60646, 1-800/253-2788 toll free
Bill Malpass, 4717 Edwards Mill Road, Raleigh, NC 27612, (919) 781-0760*
Commodore Business Machines, c/o Triad Computers, 3068 Trenwest Drive, Winston-Salem, NC 27103, (919) 765-0433 or 1-800/428-1800 toll free
Dick Whitaker, State Contract Representative (same as above)
Compress Software, P.O. Box 102, Wentworth, NH 03282
Les Fisher, EDCS, 224 West North Main Street, Waxhaw, NC 28173, (704) 552-0215 (*) (**)
Janie Moser (same as above)
Maria Bowen, DISC, Inc., P.O. Box 7711, Charlotte, NC 28217, (704) 847-2085
Coronado Publishers, Inc., 6277 Sea Harbor Drive, Orlando, FL 32887, (305) 351-4433
Raymond B. Pinion, P.O. Box 40115, Raleigh, NC 27629, (919) 876-3535*
Coronet/MTI/Learning Corp. of America, 3241 Alton Road, Atlanta, GA 30341, (404) 455-8301 or 1-800/621-2131 toll free
Louis J. Savini (same as above)**
Creative Productions, Box 30515, Raleigh, NC 27612, (919) 787-1517 (collect)
Richard Cooper, 4812 Sleepy Hollow Drive, Raleigh, NC 27612, (919) 787-1517 (collect)
Creative Programming, Inc., 750 West Algonquin Road, Arlington Heights, IL 60006, 1-800/323-6354 toll free
Creative Resources, Inc., 3548 Round Oak Road, Charlotte, NC 28210, (704) 554-8357
Ivor LeGros (same as above)
CTB/McGraw-Hill, 6400 Atlantic Blvd., Suite 130, Norcross, GA 30071, (404) 662-8481
Louis M. Fabrizio, 207 Dennis Avenue, Raleigh, NC 27604, (919) 832-6023
D. C. Heath and Company, 5925 Peachtree Industrial Blvd, Atlanta, GA 30341, (404) 452-8423
Dean B. Illig, 207 5th Avenue, NE, Hickory, NC 28601, (704) 322-5744*
D.I.S.C., Inc., P.O. Box 7711, Charlotte, NC 28217, (704) 847-2085
Maria Bowen (same as above)
Delta Education, Box M, Nashua, NH 03061, 1-800/258-1302 toll free
Elizabeth R. Pulley, Box 4117, Greenville, SC 29608, (803) 271-8694
Demco Bound Books, Box 7488, Madison, WI 53707, 1-800/356-8394 toll free
Wesley S. Brewer, 2921 Welcome Drive, Durham, NC 27705, (919) 493-2161*
Denoyer-Geppert, c/o Rand McNally & Company, P.O. Box 7600, Chicago, IL 60680, 1-800/323-1887 toll free
William M. Currie, 3929 Hope Valley Road, Durham, NC 27707, (919) 489-4810**
DoubleDay & Company, 501 Franklin Avenue, Garden City, NY 11530, (516) 873-4561
Connie Jump, 943 Manor Lane, Columbus, OH 43221, (614) 459-0638
Econo-Clad Books, 2101 N. Topeka, Topeka, KS 66608, 1-800/255-3502 toll free
Alan Guchemand, 2309 C Ginger Lane, Charlotte, NC 28213, (704) 536-1749
Educational Design, Inc., 47 West 13 Street, New York, NY 10011, 1-800/221-9372 toll free
Bill Malpass, 4717 Edwards Mill Road, Raleigh, NC 27612, (919) 781-0760*
Jesse G. Watts, 137 N. Main Street, Marion, NC 28752, (704) 652-3872
Educational Record Center, 472 East Paces Ferry Road, Atlanta, GA 30305, 1-800/438-1637 toll free
Jim Long (same as above)
Bess Long (same as above)
Encyclopedia Britannica Education Corp., 425 North Michigan Avenue, Chicago, IL 60611, 1-800/554-9862 toll free
Charles Jones, 1321 Surry Drive, Greensboro, NC 27408, (919) 288-5290 (*) (**)
Warren Burns, Regional Office, 2211 North East 34th St., Lighthouse Point, Florida 33064, (305) 942-2670**
Sherry T. Jones, 109 Emerywood Place, Chapel Hill, NC 27514, (919) 929-8214 (*) (**)
Epson American South, 5600 Oakbrook Parkway, Suite 260, Norcross, Georgia 30093, (404) 447-1414
Steven Cockrell, District Sales Manager, 8616 Brookdale Drive, Raleigh, NC 27609, (919) 847-1587
Eye Gate Media, 3333 Elston Avenue, Chicago, IL 60618, (312) 463-1144 or 1-800/621-8086 toll free
John W. Blanchard, 1630 Revlon Place, Charlotte, NC 28212, (704) 537-7701
Terri Robinette-Hagie, 4870 Harvey Road, Jamestown, NC 27282-9221, (919) 454-6042
M. Ray Stephenson, 924 Strawbush Road, Rocky Mount, NC 27802, (919) 443-2689
Fearon Education/Division of David S. Lake, 19 Davis Drive, Belmont, CA 94002, (415) 592-7810
C. Whyte Ellington, 3017 Eton Road, Raleigh, NC 27608, (919) 782-5577 (*) (**)
Finney Company, 3350 Gorham Avenue, Minneapolis, MN 55426, (612) 929-6165
Bill Powell, Box 1181, Knoxville, TN 37901, (615) 525-5018
Focus Media, 839 Stewart Avenue, P.O. Box 865, Garden City, NY 11530
Les Fisher, EDCS, 224 West North Main Street, Waxhaw, NC 28173, (704) 552-0215 (*) (**)
Janie Moser (same as above)
Maria Bowen, DISC, Inc., P.O. Box 7711, Charlotte, NC 28217, (704) 847-2085
Follet Library Book Company, 4506 Northwest Highway, Crystal Lake, IL 60014, 1-800/435-6170 toll free
Barney Griffin, 651 Caribou Road, Asheville, NC 28803, (704) 274-4283
Franklin Watts, Inc., 387 Park Avenue South, New York, NY 10016, (212) 686-7070
Sally Mills, 8525 Chippenham Road, Richmond, VA 23235, (804) 320-4907
Garrard Publishing Company, 1607 North Market Street, P.O. Box A, Champaign, IL 61820, (217) 352-7685
Monte Harton, 215 Devinney Street, Spindale, NC 28160
Garrett Educational Corp., 130 E. 13th, Ada, OK 74820, 1-800/654-9366 toll free
Jack Schaid, 5005 Ellenwood Drive, Greensboro, NC 27410, (919) 852-1486
Gaylord Bros., Inc., P.O. Box 4901, Syracuse, NY 13221, 1-800/448-6160 toll free
Frederic Marble, 123 Chanticleer Ct., Charlotte, NC 28214, (704) 399-5254 or 1-800/448-6160 toll free
Ginn & Company, 6410 Atlantic Blvd., Suite 175, Norcross, GA 30071, (404) 449-4440
Bette Doar, 6817 Constitution Lane, Charlotte, NC 28210, (704) 552-8569*
Lynn Mitchell, 3810-M Old Rosebud Ct., Clemmons, NC 27012, (919) 766-9401
Glencoe, Bennett & McKnight Pub. Co., 15319 Chatsworth Street, Mission Hills, CA 91345, (818) 990-3080
Ron Tecza, 5925 Peachtree Industrial Blvd, Chamblee, GA 30341, (404) 458-4712
Laurie Van Deusen, 1825 Mimosa Drive, Greensboro, NC 27403, (919) 273-7726

Globe Book Company, 50 West 23rd Street, New York, NY 10010, 1-800/221-7994 toll free
Sandra Ivey, 8016 Riverview Drive, Clemmons, NC 27012, (919) 766-5446 or 1-800/221-7994 toll free*
Goldencraft, 1224 West Van Buren Street, Chicago, IL 60607, 1-800/621-1115 toll free
Bill Malpass, 4717 Edwards Mill Road, Raleigh, NC 27612, (919) 781-0760*
Grolier Educational Corp., Sherman Turnpike, Danbury, CT 06816, 1-800/243-7256 toll free
Bob Jarrett, Americana Division, P.O. Box 717, Marion, NC 28752, (704) 652-4262
James M. Rawlins, New Book of Knowledge Div., 4705 Stiller St., Raleigh, NC 27609, (919) 782-1525**
Lawton G. Wiles, Academic American Div., P.O. Box 277, Matthews, NC 28105, (704) 847-9575 (*) (**)
Guidance Associates Film & Video Collection, 37 Ground Pine Rd., Morris Plains, NJ 07950
Ben F. Byrd, Jr., 2603 Artie, Suite 16, Huntsville, AL 35805, (205) 882-1812**
Hammond Library Division, Maplewood, NJ 07040
Richard Cooper, 4812 Sleepy Hollow Drive, Raleigh, NC 27612, (919) 787-4958 (collect)
Harcourt Brace Jovanovich, Inc., Orlando, FL. 32887, (305) 351-0010 or 1-800/554-0066 toll free
Dudley Rex Whitlow, 1614 Willingham Drive, Richmond, VA 23233, (804) 740-1925*
Bob Lee, 300 Dunstable Court, Raleigh, NC 27614, (919) 847-4164 or 1-800/554-0066 toll free (*) (**)
Jim Blakeney, 2025 E. 8th Street, Charlotte, NC 28204, (704) 333-3983*
Harper & Row Publishers, Inc., 10 E. 53rd Street, New York, NY 10022, (212) 593-7000
Hart, Inc., 8 Baird Mountain Road, Asheville, NC 28804, (704) 645-4734
Jim and Peggy Eaker (same as above)**
Hartley Courseware, 133 Bridge St., Diamondale, MI 48821
Maria Bowen, DISC, Inc., P.O. Box 7711, Charlotte, NC 28217, (704) 847-2085
Hearne Brothers Educational Wall Maps, 24632 Gibson, Warren, MI 48089, 1-800/521-0300 toll free
Heavner Enterprise, Inc., 307 Amity Circle, Belmont, NC 28012, (704) 825-5226
Marvin Heavner (same as above)
Heinle & Heinle Pub., Inc., 20 Park Plaza, Boston, MA 02116, (617) 451-1940
Roger H. Hooper (same as above)
Jose Q. Wehnes (same as above)
Holt, Rinehart and Winston, 5925 Peachtree Industrial Blvd, Chamblee, GA 30341, 1-800/241-3176 toll free
Max E. Callahan, 61 Keith Hills Road, P.O. Box 9, Buies Creek, NC 27506, (919) 893-8420*
Marc S. Callahan, 1843 Riverdale Drive, Pfafftown, NC 27040
Home Spun History, 2921 Welcome Drive, Durham, NC 27705, (919) 493-2161
Wesley S. Brewer (same as above)*
Houghton Mifflin Company, 7055 Amwiler Industrial Drive, Atlanta, GA 30360, (404) 449-5881
Robert A. Cox, 2860 St. George Road, Winston-Salem, NC 27106, (919) 768-6878*
Robert Hill, P.O. Box 1068, Wake Forest, NC 27587, (919) 556-2758*
I. E. S. S., Inc., P.O. Box 432, 1365 South Park Drive, Kernersville, NC 27284, (919) 996-3090
Joyce Kohfeldt (same as above)
Instructional Materials Co., Inc., 2155 McClintoch Rd., Box 35193, Charlotte, NC 28204, (704) 333-5249
Charles W. Petty (same as above)
Instructional/Comm. Technology
Maria Bowen, DISC, Inc., P.O. Box 7711, Charlotte, NC 28217, (704) 847-2085
International Business Machines, Inc., 4800 Falls of the Neuse Road, Raleigh, NC 27609, (919) 850-7500
Caleb Maddox, Consulting Marketing Representative (same as above)
International Geographic, Inc., P.O. Box 14092, Baton Rouge, LA 70898, (504) 928-4320
J & S Software, 14 Vanderventer Avenue, Port Washington, NY 11050
Les Fisher, EDCS, 224 West North Main Street, Waxhaw, NC 28173, (704) 552-0215 (*) (**)
Janie Moser (same as above)
Maria Bowen, DISC, Inc., P.O. Box 7711, Charlotte, NC 28217, (704) 847-2085
Jack L. Hartman & Company, 2840 Peters Creek Road, Roanoke, VA 24019, (703) 362-1891
or 1-800/336-5962 toll free
Charles Noe, 5301 Muirfield Drive, Lexington, NC 27792, (704) 956-6555
Janus Book Pub., Inc., 2501 Industrial Parkway, W., Hayward, CA 94545-5097, 1-800/227-2375 toll free
C. Whyte Ellington, 3017 Eton Road, Raleigh, NC 27608, (919) 782-5577 (*) (**)
Jean Karr & Company, 5656 Third Street, N. E., Washington, DC 20011
Robert S. Renne, 623 B Surfside Drive, Surfside Beach, SC 29577, (803) 238-3946
John L. Glisson, Inc., 819 West Broad Street, Richmond, VA 23220
John L. Glisson (same as above)
Frank Penney (same as above)
Joseph Ruzicka-South, Inc., P.O. Box 21568, Greensboro, NC 27420, (919) 299-7534
Larry E. Leonard (same as above)
Linda C. Sugg (same as above)
Joseph Racey (same as above)
Jostens Learning Systems, Inc., 800 East Business Center Drive, Mt. Prospect, IL 60056,
1-800/323-7577 toll free
Bob Ross, Prescription Learning/System 80, 2205 Tyson St., Raleigh, NC 27612, 1-800/323-7577 toll free
Kaplan School Supply Corp., 1310 Lewisville-Clemmon Rd., Lewisville, NC 27023, (919) 766-7374
B. Lynn Mitchell (same as above)
Keller Associates, P.O. Box 8005, Greensboro, NC 27410, (919) 299-7085 or (919) 328-7801
Dale Keller (same as above)**
Laidlaw Educational Publishers, 5925 Peachtree Industrial Blvd, Chamblee, GA 30341, (404) 451-1230
Jane Porter Wells, 681 Folly Road, Charleston, SC 29412, (803) 762-0859*
Robert Hawley, 3310 Woodside Avenue, Graham, NC 27253, (919) 578-2304*
Learning Resources Associates, P.O. Box 17052, Raleigh, NC 27619**
Lucerne Media, 37 Ground Pine Rd., Morris Plains, NJ 07950
Ben F. Byrd, Jr., 2603 Artie, Suite 16, Huntsville, AL 35805, (205) 882-1812
Macmillan Library Service, 866 Third Avenue, New York, NY 10022, (212) 702-2000
Wesley S. Brewer, 2921 Welcome Drive, Durham, NC 27705, (919) 493-2161*
Macmillan Publishing Co., 6510 Jimmy Carter Blvd., P.O. Box 319, Norcross, GA 30091,
(404) 448-7997 or 1-800/453-BOOK toll free
Al Archibald, Western Representative, 1129 Fulton Drive, Statesville, NC 28677, (704) 873-9520*
Claude C. Warren, Eastern Representative, 4005 Brevard Place, Raleigh, NC 27609, (919) 787-3392*
Mark Twain Media/Dura Clad Books, Box 82, LaBelle, MO 63447, 1-800/325-0190 toll free
M. Smithie Gibson, 2211 Sand Tar Drive, York, SC 29745, (803) 831-8520*
Monte Harton, 215 Deviney Street, Spindale, NC 28160, (305) 371-7559

Marshall Cavedish Ref. Bks., Box 410, 147 W. Merrick Road, Freeport, NY 11520, (516) 546-4200
Wesley S. Brewer, 2921 Welcome Drive, Durham, NC 27705, (919) 493-2161*
McDougal, Littell & Company, P.O. Box 1667, Evanston, IL 60204, 1-800/323-5435 toll free
Samuel Ranzino, 5700 Calton Drive, Raleigh, NC 27612, (919) 781-6772*
J. C. Rich, Jr., P.O. Box 36, Candler, NC 28715, (704) 667-3221*
Howard R. Holaday, Kogerama Bldg., Suite 143, 3301 Woman's Club Drive, Raleigh, NC 27612, (919) 781-0179*
C. Dwight Shoe, Route 1, Box 57, China Grove, NC 28023, (704) 857-0320*
McGraw-Hill Bk. Co./Gregg Div., P.O. Box 996, Norcross, GA 30091, (404) 499-1836
Tony Hodge, 115 9th Street, Belmont, NC 28012, (704) 825-3798
Phil Byrd, 1106 Merry Street, Dunn, NC 28334, (919) 892-3529
McGraw-Hill Book Company/Webster Division, 5925 Peachtree Industrial Blvd, Chamblee, GA 30341, (404) 451-6099
Elaine Bell, Western Representative, 2319 Blair House Ct., Charlotte, NC 28226, (704) 364-1453*
L. Karl Hans, Eastern Representative, 102 Cathedral Way, Cary, NC 27511, (919) 469-5544*
Media Consultants, 126 West Chatham Street, Cary, NC 27511, (919) 467-3588
Carl Gilfillan (same as above)
Mark E. Rice (same as above)
George Smith, Jr. (same as above)
Melanie West (same as above)
Media Production Services, 14 Glenwood Avenue, Raleigh, NC 27603, (919) 821-2640
Robert M. Lilley (same as above)
Merrill Publishing Co., 1300 Alum Creek Drive, P.O. Box 508, Columbus, OH 43216, 1-800/848-1567 toll free
Betsy Small, P.O. Box 228, Linden, NC 28356, (919) 897-6945*
Mary Wilson, P.O. Box 10168, Greensboro, NC 27404, (919) 282-4930*
Microcomputer Workshops (CBS), 1 Fawcett Place, Greenwich, CT 06836
Maria Bowen, DISC, Inc., P.O. Box 7711, Charlotte, NC 28217, (704) 847-2085
Modern Curriculum Press, 13900 Prospect Road, Cleveland, OH 44136, 1-800/321-3106 toll free
Ann Johnson, 2962-A St. Marks Road, Winston-Salem, NC 27103, (919) 765-7406*
Modern School Supplies, P.O. Box 958, Hartford, CT 06143, 1-800/243-2329 toll free
Robert L. Forsman, 4804 Haddon Court, Raleigh, NC 27606, 1-800/243-2329 toll free
Morgan Brothers Sch. Supplies, 192 Cox Ave., P.O. Box 2059, Asheville, NC 28802, (704) 254-4376 or 1-800/452-2868 toll free
Stan Jones (same as above)
LaBaron Garris (same as above)
Bob Cochran (same as above)
John Auten (same as above)
George W. Boyd, P.O. Box 15478, Durham, NC 27704, 1-800/452-2868 toll free
N. C. Sch. Book Depository, 811 West Hargett St., Raleigh, NC 27602, (919) 833-6615 or 1-800/662-9731 toll free
Wright Overton, P.O. Box 950, Raleigh, NC 27602, (919) 833-6615 or 1-800/662-9731 toll free*
Alfred Williams, P.O. Box 6512, Raleigh, NC 27608*
Nancy Roberts' Southern Book and Media Collection, 3600 Chevington Road, Charlotte, NC 28226,(704) 364-4608
Nancy Roberts Brown (same as above)
Jimmy O. Brown (same as above)
Rebecca Padgett, Office Manager (same as above)
National Geographic Society, 17th & M Streets, NW, Washington, DC 20036, (202) 857-7090
Dean R. Gage (same as above)
National Mastercraft Indus., 14 Glenwood Avenue, P.O. Box 27643, Raleigh, NC 27611, (919) 821-2649
Barry W. Carter (same as above)
James W. Bradshaw (same as above)
Russell R. Williams (same as above)
Jack K. Frame (same as above)
Sherry Olson (same as above)
Nystrom, Div. of Herff Jones, Inc., 3333 Elston Avenue, Chicago, IL 60618, (312) 463-1144 or 1-800/621-8086 toll free
John W. Blanchard, Maps, Globes, Learning Systems, 1630 Revlon Place, Charlotte, NC 28212, (704) 537-7701
Terri Robinette-Hagie, Maps, Globes, Learning Systems, 4870 Harvey Road, Jamestown, NC 27282-9221, (919) 454-6042
M. Ray Stephenson, Maps, Globes, Learning Systems, 924 Strawbush Road, Rocky Mount, NC 27802, (919) 443-2689
Olympia Book Company, P.O. Box 76, Olympia Fields, IL 60461, (312) 755-4909
Robert S. Renne, 623 B Surfside Drive, Surfside Beach, NC 29577, (803) 238-3946
Open Court Publishing Co., Box 599, Peru, IL 61354, 1-(800) 435-6850 toll free
C. Whyte Ellington, 3017 Eton Road, Raleigh, NC 27608, (919) 782-5577 (*) (**)
Pace Learning Systems, Inc., P.O. Box AG, University, Al 35486, (205) 758-2823
Richard McKee, 711 Horton Road, Durham, NC 27704, (919) 477-6240
Perma-Bound Books, Vandalia Road, Jacksonville, IL 62650, 1-800/637-6581 toll free
Dennis Inman, 203C Yester Oaks Way, Greensboro, NC 27408, (919) 288-7667*
Prentice-Hall/Allyn & Bacon, Cebco & Ginn Secondary Titles, 5925 Peachtree Industrial Blvd., Chamblee, GA 30341, (404) 451-2344 or 455-4536
Bill England, Cebco & Ginn Secondary Titles, 5412 Alpine Drive, Raleigh, NC 27609, (919) 876-2423*
Prompt - Learning Labs, Libraries, Archives Planning Services, 1105 Glade Street, Winston-Salem, NC 27101, (919) 725-2726
Beth Ansley Dixon (same as above)
Pulley Learning Associates, Box 4117, Greenville, SC 29608, (803) 271-8694
Elizabeth R. Pulley (same as above)
Pyramid Paper Company and Artist Materials, P.O. Box 877, Urbana, IL 6180-0877, 1-800/637-0955 toll free
Percy J. Boone, P.O. Box 10584, Raleigh, NC 27605, (919) 828-2884
Radio Shack Division, Tandy Corporation, 1400 One Tandy Center, Fort Worth, Texas 76102, (817) 390-3258
Paul Benenati, Regional Education Coordinator, 7728 Midlothian Turnpike, Richmond, Virginia 23235, (804) 272-7685
Raintree Publishing Company, Box 30515, Raleigh, NC 27612, (919) 787-4958 (collect)
Richard Cooper, 4812 Sleepy Hollow Drive, Raleigh, NC 27612, (919) 787-4958 (Collect)

Rand McNally & Company, P.O. Box 7600, Chicago, IL 60680, 1-800/323-1887 toll free
William M. Currie, 3929 Hope Valley Road, Durham, NC 27707, (919) 489-4810
Random House, Inc., School Division, 3510 First Avenue N., Suite 224, St. Petersburg, FL 33713, (813) 327-2059
Fred Lapper (same as above)
Chuck Minton, P.O. Box 248, Wilson, NC 27893, (919) 291-9281*
Rexham-Laminex, Inc., P.O. Box 240655, Charlotte, NC 28224, 1-800/532-1028 toll free
Frank Hinson, Jr. (same as above)
S & W Distributors, P.O. Box 14024, Greensboro, NC 27415-4024, (919) 272-7394
William E. Sanders (same as above)
Mal Foote (same as above)
David Whitlock (same as above)
Scan-Tron Corporation, 1400-C West Northwood, Greensboro, NC 27408, (919) 275-5598 or 5599
Rebecca Lasine (same as above)
Scholastic Testing Service, 480 Meyer Road, Bensenville, IL 60106
John D. Kauffman (same as above)
Scholastic, Inc., Suite 120, 10833 Monroe Road, Matthews, NC 28105, (704) 847-6754
Kent Allison (same as above)*
Bonnie Casey Frye, 1310 Drumcliffe Road, Winston-Salem, NC 27103, (919) 768-1216*
Mary Sparrow, 303 N. Smithwick Street, Williamston, NC 27892, (919) 792-8185*
School and Library Company, 110 North Sacramento, P.O. Box 335, Sycamore, IL 60178
School Specialities Company, 35 N. Main Street, Belmont, NC 28012, (704) 825-2322
Dick Cromlish, P.O. Box 187, Belmont, NC 28012, (704) 825-2322
School Tools, 219 Tallywood Shopping Center, Fayetteville, NC 28303, (919) 484-6188
Dee Banta (same as above)
Scott, Foresman and Company, 1955 Montreal Road, Tucker, GA 30084, (404) 939-7210
Sam Kasias, P.O. Box 5384, Emerywood Station, High Point, NC 27262, (919) 886-5767*
Clause H. Christopher, P.O. Box 3494, East Carolina University Sta., Greenville, NC 27834, (919) 756-3977
Scribner Educational Publishers, 6510 Jimmy Carter Blvd., Norcross, GA 30091, NC toll free number 1-800/446-7020
Paul McMellon, 4150-F Knob Oak Lane, Charlotte, NC 28211, (704) 366-1491*
Bruce Ayscue (same as above main office address)*
Sexton Sch. and Business Sup., P.O. Box 39, Cameron, NC 28326, (919) 245-4534
Fred E. Sexton (same as above)
Shared Learning, Inc., 159 W. Chatham Street, Cary, NC 27511, (919) 467-4602
Sherwin Suddreth, 117 Amesbury Lane, Cary, NC 27511, (919) 469-1483
Joan Byrd, 314 Rhodes Avenue, Kinston, NC 28501, (919) 527-8963
Shop-Bilt, Inc., 307 Amity Circle, Belmont, NC 28012, (704) 825-5226
Marvin Heavner (same as above)
Silver Burdett Company, 1925 Century Boulevard, N.E., Suite 14, Atlanta, GA 30345, (404) 321-7455
Charles M. Gibson, 1118 Burning Tree Drive, Chapel Hill, NC 27514, (919) 967-8925*
Charles H. Hughes, Box 67, Rutledge St., Denmark, SC 29042, (803) 793-4749*
Smylie Educational Enterprises (SEE), P.O. Box 37333, Charlotte, NC 28237-7333, (704) 366-0019
John E. Smylie (same as above)
Social Issues Resources, Inc., P.O. Box 2348, Boca Raton, FL 33427, (305) 994-0079 or 1-800/327-0513 toll free
Sue Scott, 5926 Farmgate Road, Raleigh, NC 27606, (919) 851-8511 or 1-800/327-0513 toll free (*) (**)
South-Western Publishing Co., 5101 Madison Road, Cincinnati, OH 45227, 1-800/543-1985 toll free
Richard W. Lowery, 425 Country Club Rd., Shelby, NC 28150, (704) 487-9542 or 1-800/543-1985 toll free*
Katy Hiatt, 6107 Bushmill St., Raleigh, NC 27612*
Southeastern Sight and Sound, P.O. Box 27786, 415 Hillsborough Street, Raleigh, NC 27611, (919) 828-2311, NC toll free number 1-800/662-7654 or 1-800/334-4323 toll free
Murphy Gurganus (same as above)
Janet Gaino (same as above)
Steck-Vaughn Company, P.O. Box 2028, Austin, TX 78768, (512) 343-8227
Earl Castellow, 1602 Brownlea Drive, Greenville, NC 27834, (919) 756-0660*
Step, Inc., P.O. Box 887, Mukilteo, WA 98275, (206) 355-9830
Stone's Southern Sch. Supply, 3800 Holly Springs Road, Raleigh, NC 27606, (919) 821-7210
H. L. Stone, Jr. (same as above)
John Stone (same as above)
Trey Stone (same as above)
A. G. Scarborough, 907 Pebblebrook Drive, Raleigh, NC 27609, (919) 876-2463**
Cliff Davis, 708 Colonial Drive, Wilmington, NC 28401, (919) 343-9586
Al Wagner, 1000 Central Avenue, Charlotte, NC 28204, (704) 377-4515
Peter Brunnick, P.O. Box 804, Asheville, NC 28802, (704) 254-2913
Martha Files, River Bend Plantation, Harbor Walk #32, New Bern, NC 28560, (919) 633-5276
Sunburst Communications
Maria Bowen, DISC, Inc., P.O. Box 7711, Charlotte, NC 28217, (704) 847-2085
Tarmac, Inc., 71 N. Market St., Asheville, NC 28801, (704) 254-6361 or 1-800/222-8270 toll free
Lane McCracken (same as above)
Walt Matthews, 225 Sunnywood Lane, Matthews, NC 28105, (704) 847-7248
Emory Taylor, 720 Oak Street, Henderson, NC 27536, (919) 438-7395
The Continental Press, Inc., Elizabethtown, PA 17022, 1-800/233-0759 toll free
Jack Sanders, P.O. Box 98324, Atlanta, GA 30359, (404) 296-7627
The Economy Company/Bowmar Noble Publishers, 1200 N.W. 63rd St., Oklahoma City, OK 73116, 1-800/654-8288 toll free
The Psychological Corporation, 555 Academic Court, San Antonio, TX 78204, (512) 299-1061
Jinger Mitchell Lyon, P.O. Box 2122, Chapel Hill, NC 27515-2122, (919) 929-4528
Robert L. Wathen, 6277 Sea Harbor Drive, Orlando, FL 32821, (305) 345-4090
(Orders and Service ONLY), P.O. Box 9952, San Antonio, TX 78204, (512) 299-1061
The Reading Circle, 1456 North High Street, P.O. Box 8458, Columbus, OH 43201, (614) 299-1388
Jack Davis (same as above)
The Riverside Publishing Co., 5925 Peachtree Industrial Blvd, Chamblee, GA 30341, (404) 451-7263 or 1-800/241-9400 toll free
Kathy Kelly, P.O. Box 4053, Greensboro, NC 27404, 1-800/241-9400 toll free*

The UNC Press, P.O. Box 22B8, 116 South Boundary Street, Chapel Hill, NC 27514, (919) 966-3561
Johanna Grimes (same as above)
Anne M. Dodd (same as above)
United Learning, 6633 W. Howard Street, Niles, IL 6D64B, (312) 647-0600 or 1-800/323-946B toll free
Delores Eriksson, 6633 W. Howard Street, Niles, IL 6D648, 1-B00/323-9468 toll free
University of North Carolina at Asheville Special Academic Programs, Education Communication Systems, 152 Pearson Drive, Asheville, NC 288D1, (704) 253-3943
Kenneth L. Richards, Consultant to the Chancellor for Special Academic Programs at UNCA
University Microfilms International, 30D N. Zeeb Rd., Ann Arbor, Michigan 48106, (313) 761-47D0 or 1-B00/521-3D44 toll free
Trudy Morris (same as above)
Walt Disney, 500 South Buena Vista Street, Burbank, CA 91521, (818) 840-1000
Jim Sipe, 631B Warwick Drive, Pleasant Garden, NC 27313, (919) 674-3058
Western Tape, P.O. Box 77D, Palo Cedro, CA 96073, (916) 549-32B2
Arthur J. Capriotti (same as above)
Winnebago Soft Ware Co., (Automated Circulation Sys.), Box 43D, Caledonia, MN 55921, (507) 724-5411 or 1-800/533-5430 toll free
Wesley S. Brewer, 2921 Welcome Drive, Durham, NC 277D5, (919) 493-2161*
Xerox Corporation, 46D1 Six Forks Road, Raleigh, NC 276D9, (919) 7B2-4B2D or 1-BDD/662-7117 toll free
Juana Mikels, National Account Manager (same as above)

NORTH CAROLINA PUBLISHERS ASSOCIATION

Executive Committee
President: Bob Cox, (Houghton Mifflin), 2860 St. George Rd., Winston-Salem, NC 271D6, 919/768-6B7B
Vice-President: Chris Christopher, P.D. Box 3494, East Carolina University Station, Greenville, NC 27B34
Immediate Past President: Bob Hawley, 331D Woodside Avenue, Graham, NC 27253
Executive Secretary: Bob Hill, P.O. Box 1D68, Wake Forest, NC 27587
Member-at-Large: Bill England, 5412 Alpine Drive, Raleigh, NC 27609

Ethics Committee
Al Archibald, Chairperson; Dwight Shoe; Sam Kasias

Membership Committee
Betsy Small, Chairperson; Ann Johnson; Whyte Ellington

Social Committee
Mary Sparrow, Chairperson; Jim Blakeney; Charlie Gibson

Exhibits Committee
Betty Doar, Chairperson; Bob Lee; Dean Illig

Public Relations Committee
Max Callahan, Chairperson; Dwight Shoe; Al Archibald; Chris Christopher; Mary Sparrow

Library Committee
Bob Lee, Chairperson; Chuck Minton; Bonnie Frye

Awards Committee
Earl Castellow, Chairperson; Bob Hawley; Betsy Small; Charlie Gibson

Political Action Committee
Bill England, Chairperson; Ray Pinion; Sam Razino; Claude Warren; Bob Hill

Nominating Committee
Bob Hawley; Al Archibald; Dwight Shoe

NORTH CAROLINA MEDIA SUPPLIERS ASSOCIATION

Executive Secretary/Treasurer: Lee Roane (Camera Corner), P.D. Box 129B, Burlington, NC 27215
919/228-0251

Department of Public Education Staff

Staff information effective July 30, 1986 was provided by the Division of Personnel. To correct and update data, please call 919/733-4300.

	EXTENSION	ROOM
ACUFF, DAVID B., VOCATIONAL EDUC-TRADE AND INDUSTRIAL EDU, SDPI	7421	588
ADAMS, GLENDA M., EXCEPTIONAL CHILDREN - REGIONAL CENTERS , SDPI	667-2191	
NORTHWEST REGIONAL ED. CENTER, 303 E STR, NORTHWILKESBORO, N.C.		
ADCOCK, FRANKIE S., DIVISION OF FACILITY MANAGEMENT - INSURA, CO	3746	
RALEIGH BLDG, RALEIGH, N. C.		
ALBERG, JONI Y., EXCEPTIONAL CHILDREN - FEDERAL AND ADM.S, SDPI	3921	445
ALLEN, WENDE W., DIVISION OF SCIENCE EDUCATION, SDPI	792-5166	
NORTHEAST REGIONAL ED. CENTER,P.O.BOX 1028,WILLIAMSTON,N.C.		
ALLERS, KATHERINE L., CHILD NUTRITION, SDPI	7162	
217 W. JONES STREET, RALEIGH, N.C.		
ALSTON, ALFONZA , DIVISION OF FACILITY MANAGEMENT - INSURA, CO	3745	
RALEIGH BLDG, RALEIGH, N. C.		
ALSTON, CHARLMAYNE S., EDUCATIONAL RESEARCH & EVALUATION, SDPI	3809	
217 W. JONES STREET, RALEIGH, N.C.		
ALSTON, THOMAS C., DIVISION OF STUDENT INFORMATION MANAGEME, CO	7755	370
ANDERSON, ELIZABETH M., DIVISION OF MANAGEMENT SERVICES, CO	4695	73
ANDERSON, MILDRED M., LEA, CO	773-5049	472
ANDREW, STEVEN M., ,		
ANDREWS, JANICE R., DIVISION OF PLANNING & RESEARCH, CO	9722	392
ANGLIN-STONE, COREEN P., ACCOUNTING, CO	3637	
3900 MERTON DRIVE, RALEIGH, N. C.		
ARMSTRONG,, MARVIN C., EDUCATIONAL RESEARCH & EVALUATION, SDPI	704-392-0378	
SOUTHWEST REGIONAL ED. CENTER, 619 WALL ST., ALBEMARLE, N.C.		
ARNOLD, WILLIAM D., FEDERAL ASSISTANCE, SDPI	4591	
217 W. JONES STREET, RALEIGH, N.C.		
ARRANTS, GLEN C., FACILITATORS, SDPI	704-452-0363	
WESTERN REG. ED.CENTER,514 E. MARSHALL ST., WAYNESVILLE, N.C.		
ATKINSON, FAUSTINA F., VETERANS EDUCATION, SDPI	7535	
217 W. JONES STREET, RALEIGH, N.C.		
ATKINSON, JUNE S., VOCATIONAL EDUC-PROGRAM DEVELOPMENT, SDPI	3001	571
AULTMAN, SHARON E., VOCATIONAL EDUC-HEALTH OCCUPATIONS, SDPI	2518	558
AUSTIN, DYAN M., DIV OF HEALTH, PHYS ED., SAFETY AND SPOR, SDPI	3906	236
AVERETT, CHRIS P., ANNUAL COMPETENCY TESTING, SDPI	3809	
217 W. JONES STREET, RALEIGH, N.C.		
BAARS, FREDERICK J., EXCEPTIONAL CHILDREN - POLICY,PERSONNEL , SDPI	3921	448
BACH, JANET H., DIVISION OF MANAGEMENT SERVICES, CO	4695	58
BAFFI, JOYCE B., ASSISTANT CONTROLLER'S AREA - FISCAL CON, CO	9396	408
BALDWIN, LINDA D., CHILD NUTRITION, SDPI	7162	
217 W. JONES STREET, RALEIGH, N.C.		
BALL, KANDI W., DUPLICATING, SDPI	7646	10
BALLANCE, LINDA P., CERTIFICATION, SDPI	4141	343
BAMFORTH, RALPH R., DIVISION OF MANAGEMENT SERVICES, CO	4695	61
BARBER, JAMES O., CONTROLLER, CO	7565	306
BARBOUR, CAROLINE B., COMPUTER AND REPORTING, SDPI	3809	
217 W. JONES STREET, RALEIGH, N.C.		
BARBOUR, ELIZBATH M., STUDENT SERVICES, SDPI	4396	522
BARDEN, JAMES L., EXCEPTIONAL CHILDREN - FEDERAL AND ADM.S, SDPI	3921	439
BARKER, DOUGLAS N., DIVISION OF MATHMATICS EDUCATION, SDPI	704-452-0363	
WESTERN REG. ED.CENTER,514 E. MARSHALL ST., WAYNESVILLE, N.C.		
BARNES, CHARLOTTE S., INSTRUCTIONAL SERVICES AREA - ADM, SDPI	3512	220
BARNES, FLOYD P., SCHOOL PLANNING, SDPI	3700	
217 W. JONES STREET, RALEIGH, N.C.		
BARNES, KIMBERLEY H., EDUCATIONAL MEDIA-SCHOOL TELEVISION PROG, SDPI	3929	
2905 REEDY CREEK ROAD, RALEIGH, N. C.		
BARNES, RICHARD D., FACILITATORS, SDPI	379-5764	
NORTH CENTRAL REGIONAL ED. CENTER, DRAWER V, GREENSBORO, N.C		
BARNETT, LINDA G., DIVISION OF ADMINISTRATIVE/TEXTBOOK SERV, CO	6015	
TEXTBOOK WAREHOUSE - 2905 REEDY CREEK ROAD, RALEIGH, N. C.		
BARNETTE, ELAZER J., VOCATIONAL EDUC-INDUSTRIAL ARTS, SDPI	7970	576
BARRETT, CHARLES M., VETERANS EDUCATION, SDPI	7535	
217 W. JONES STREET, RALEIGH, N.C.		
BASKERVILLE, LESLIE L., EXCEPTIONAL CHILDREN - ADM, SDPI	3004	454
BASS, WILBEN C., COMPENSATORY EDUCATION, SDPI	5461	
RALEIGH BLDG, RALEIGH, N. C.		
BATTEN, ANGELA K., MIGRANT EDUCATION, SDPI	6286	
RALEIGH BLDG, RALEIGH, N. C.		
BATTEN, BEVERLY G., CHILD NUTRITION, SDPI	7162	
217 W. JONES STREET, RALEIGH, N.C.		
BATTON, DERELYS H., AUDITING, CO	3765	401
BAZEMORE, MILDRED G., EDUCATIONAL RESEARCH & EVALUATION, SDPI	792-5166	
NORTHEAST REGIONAL ED. CENTER,P.O.BOX 1028,WILLIAMSTON,N.C.		
BEACHUM, STEPHEN K., DIVISION OF TRANSPORTATION, CO	3846	385

	EXTENSION	ROOM
BEAVERS, KENDALL C., VOCATIONAL EDUC-AGRICULTURE EDUC., SDPI	3061	567
BEDDINGFIELD, EUGENE T., DIVISION OF MANAGEMENT SERVICES, CO	4695	62
BELCHER, CLIFTON B., DIVISION OF VOCATIONAL EDUCATION-ADM, SDPI	7362	537
BELCHER, GREGORY D., DIVISION OF MANAGEMENT SERVICES, CO	3841	
3900 MERTON DRIVE, RALEIGH, N. C.		
BELLAMY, ROBERT H., DIVISION OF STUDENT INFORMATION MANAGEME, CO	7755	311
BELNAK, JOSEPH J., ADMINISTRATIVE ASSISTANCE, CO	3765	401
BENNET, JOHN P., DIV OF HEALTH, PHYS ED., SAFETY AND SPOR, SDPI	3906	238
BENTLEY, CHARLES P., NORTHWEST REGIONAL CENTER, SDPI	667-2191	
NORTHWEST REGIONAL ED. CENTER, 303 E STR, NORTHWILKESBORO, N.C.		
BERENDES, VIRGINIA B., DEPUTY CONTROLLER'S AREA - ADMINISTRATIO, CO	7565	306
BERLAM, ANN E., FEDERAL ASSISTANCE, SDPI	4591	
217 W. JONES STREET, RALEIGH, N.C.		
BETTS, ALLISON L., CERTIFICATION, SDPI	4141	
BILLINGS, JENNY B., AUDITING, CO	6515	483
BINGHAM, MARGARET H., EDUCATIONAL MEDIA & TECHNOLOGY SERVICES , SDPI	3193	249
BLACK, LETITIA M., SOUTHEAST REGIONAL CENTER, SDPI	455-8100	
SOUTHEAST REGIONAL ED. CENTER, 612 COLLEGE ST.,JACKSONVILLE,N.C.		
BLACKBURN, RUTH B., EXCEPTIONAL CHILDREN - REGIONAL CENTERS , SDPI	667-2191	
NORTHWEST REGIONAL ED. CENTER, 303 E STR, NORTHWILKESBORO, N.C.		
BLACKMON, JEAN W., QUALITY ASSURANCE, SDPI	4736	423
BLACKMON, JUDY L., DIVISION OF COMMUNICATION SKILLS, SDPI	3703	210
BLACKWOOD, GERALDINE W., OFFICE OF THE ASSOCIATE STATE SUPT, SDPI	3813	325
BLAIR, GLORIA A., OFFICE OF SPECIAL ASSISTANT-RESEARCH, SDPI	3809	
217 W. JONES STREET, RALEIGH, N.C.		
BLAND, BARBARA B., EDUCATIONAL MEDIA-MATERIALS REVIEW & EVA, SDPI	3929	
2905 REEDY CREEK ROAD, RALEIGH, N. C.		
BLAND, GERALD H., DIVISION OF MANAGEMENT SERVICES, CO	9681	46
BLUE, HATTIE J., VOCATIONAL EDUC-BUSINESS AND OFFICE EDUC, SDPI	7985	584
BOLAND, EUGENE J., DIVISION OF SCIENCE EDUCATION, SDPI	455-8100	
SOUTHEAST REGIONAL ED. CENTER, 612 COLLEGE ST.,JACKSONVILLE,N.C.		
BOLING, JONNIE J., ACCOUNTING, CO	7725	460
BOLTON, JOHN L., EDUCATIONAL RESEARCH & EVALUATION, SDPI	947-5871	
SOUTH CENTRAL REGIONAL ED. CENTER, P.O.BOX 786, CARTHAGE, N.C.		
BOND, CLEMMENETT B., NORTHEAST REGIONAL CENTER, SDPI		
NORTHEAST REGIONAL ED. CENTER,P.O.BOX 1028,WILLIAMSTON,N.C.		
BOND, JOAN V., EXCEPTIONAL CHILDREN - REGIONAL CENTERS , SDPI	455-8100	
SOUTHEAST REGIONAL ED. CENTER, 612 COLLEGE ST.,JACKSONVILLE,N.C.		
BOOMHOWER, TERESA L., VOCATIONAL EDUC-TRADE AND INDUSTRIAL EDU, SDPI	7421	580
BOWDEN, SUE T., DIVISION OF SCIENCE EDUCATION, SDPI	947-5871	
SOUTH CENTRAL REGIONAL ED. CENTER, P.O.BOX 786, CARTHAGE, N.C.		
BOWEN, LINDA N., CHILD NUTRITION, SDPI	792-5166	
NORTHEAST REGIONAL ED. CENTER,P.O.BOX 1028,WILLIAMSTON,N.C.		
BOWMAN, GLORIA M., SOUTHEAST REGIONAL CENTER, SDPI	455-8100	
SOUTHEAST REGIONAL ED. CENTER, 612 COLLEGE ST.,JACKSONVILLE,N.C.		
BOYD, ROBERT D., PERSONNEL SERVICES AREA-ADM, SDPI	2480	338
BOYD, WANDA T., DIVISION OF COMMUNICATION SKILLS, SDPI	704-392-0378	
SOUTHWEST REGIONAL ED. CENTER, 619 WALL ST., ALBEMARLE, N.C.		
BOYETTE, FAYE P., ACCOUNTING, CO	7725	462
BOYLE, HELEN R., EXCEPTIONAL CHILDREN - PROGRAM DEVELOPME, SDPI	3004	454
BRADBURN, FRANCES B., EDUCATIONAL MEDIA-SCHOOL MEDIA PROGRAMS , SDPI	266-9282	
CENTRAL REGIONAL ED. CENTER,2431 CRABTREE BLVD.,RALEIGH, N.C.		
BRADSHAW, ROBIN C., NORTH CENTRAL REGIONAL CENTER, SDPI	379-5764	
NORTH CENTRAL REGIONAL ED. CENTER, DRAWER V, GREENSBORO, N.C.		
BRADSHAW, RONALD G., EDUCATIONAL RESEARCH & EVALUATION, SDPI	704-452-0363	
WESTERN REG. ED.CENTER,514 E. MARSHALL ST., WAYNESVILLE, N.C.		
BRADSHAW,III, AUBREY O., DIV OF HEALTH, PHYS ED., SAFETY AND SPOR, SDPI	3906	237
BRANAN, MARY L., CHILD NUTRITION, SDPI	947-5871	
SOUTH CENTRAL REGIONAL ED. CENTER, P.O.BOX 786, CARTHAGE, N.C.		
BRANNAN, WILLIE M., ACCOUNTING, CO	7725	468
BRANNON, DONALD R., VOCATIONAL EDUC-SUPPORT SERVICES, SDPI	7094	532
BRAYBOY, ISAAC T., DIV OF HEALTH, PHYS ED., SAFETY AND SPOR, SDPI	3906	242
BRENDELL, JOHN R., PERSONNEL MANAGEMENT, SDPI	9230	420
BREWINGTON, JAMES , EDUCATIONAL MEDIA-MATERIALS REVIEW & EVA, SDPI	3929	
2905 REEDY CREEK ROAD, RALEIGH, N. C.		
BRIDGES, SARAH G., ACCOUNTING, CO	3637	
3900 MERTON DRIVE, RALEIGH, N. C.		
BRIDGMAN, JOHN N., SCHOOL PLANNING, SDPI	3700	
217 W. JONES STREET, RALEIGH, N.C.		
BRIM, JOHN C., EDUCATIONAL MEDIA-MATERIALS REVIEW & EVA, SDPI	3929	
2905 REEDY CREEK ROAD, RALEIGH, N. C.		
BRINK, FRED E., CHILD NUTRITION, SDPI	792-5166	
NORTHEAST REGIONAL ED. CENTER,P.O.BOX 1028,WILLIAMSTON,N.C.		
BRITT, FRANKLIN L., NORTHEAST REGIONAL CENTER, SDPI	792-5166	
NORTHEAST REGIONAL ED. CENTER,P.O.BOX 1028,WILLIAMSTON,N.C.		
BRITT, GLADYS S., SOUTH CENTRAL REGIONAL CENTER, SDPI	947-5871	
SOUTH CENTRAL REGIONAL ED. CENTER, P.O.BOX 786, CARTHAGE, N.C.		
BRITT, LAROSE H., BUDGET, CO	3841	
3900 MERTON DRIVE, RALEIGH, N. C.		
BRNA, MARILYN D., COMMUNITY SCHOOLS, SDPI	266-9282	
CENTRAL REGIONAL ED. CENTER,2431 CRABTREE BLVD.,RALEIGH, N.C.		
BROOKS, SANDRA P., CHILD NUTRITION, SDPI	704-452-0363	
WESTERN REG. ED.CENTER,514 E. MARSHALL ST., WAYNESVILLE, N.C.		
BROOME, HELEN E., EXCEPTIONAL CHILDREN - REGIONAL CENTERS , SDPI	266-9282	
CENTRAL REGIONAL ED. CENTER,2431 CRABTREE BLVD.,RALEIGH, N.C.		

	EXTENSION	ROOM
BROUGHTON, BARBARA P., DIVISION OF MATHMATICS EDUCATION, SDPI	3602	276
BROWN, BENJAMIN G., BUDGET, CO	3841	
3900 MERTON DRIVE, RALEIGH, N. C.		
BROWN, CAROLINE C., EXCEPTIONAL CHILDREN - REGIONAL CENTERS , SDPI	704-392-0378	
SOUTHWEST REGIONAL ED. CENTER, 619 WALL ST., ALBEMARLE, N.C.		
BROWN, GARDNER W., VOCATIONAL EDUC-REGIONAL SERVICE SECTION, SDPI	704-392-0378	
SOUTHWEST REGIONAL ED. CENTER, 619 WALL ST., ALBEMARLE, N.C.		
BROWN, PHYLLIS A., SOUTH CENTRAL REGIONAL CENTER, SDPI		
SOUTH CENTRAL REGIONAL ED. CENTER, P.O.BOX 786, CARTHAGE, N.C.		
BROWN, WALTER A., VOCATIONAL EDUC-VOCATIONAL DEVELOPMENT, SDPI	7046	556
BROWN, CLINTON L., DIVISION OF SCIENCE EDUCATION, SDPI	3694	284
BROWN, WILLIAM J., OFFICE OF SPECIAL ASSISTANT-RESEARCH, SDPI	3809	
217 W. JONES STREET, RALEIGH, N.C.		
BROWN,JR, DAVID C., DIVISION OF BUDGET DEVELOPMENT & ADMINIS, CO	6095	386
BRUFFEY, DANNY R., VOCATIONAL EDUC-PROGRAM IMPROVEMENT, SDPI	7094	544
BRUMBACK, ELSIE L., EDUCATIONAL MEDIA & TECHNOLOGY SERVICES , SDPI	3193	250
BRUNWICK, VICKI H., ALCOHOL AND DRUG ABUSE, SDPI	704-452-0363	
WESTERN REG. ED.CENTER,514 E. MARSHALL ST., WAYNESVILLE, N.C.		
BRYAN, D A., DROPOUT PREVENTION, SDPI	6286	
RALEIGH BLDG, RALEIGH, N. C.		
BRYAN, ROBERT P., DIVISION OF FACILITY MANAGEMENT - PLANT , CO	3739	406
BRYANT, HAROLD D., EDUCATIONAL MEDIA & TECHNOLOGY SERVICES , SDPI	3193	250
BUCHANAN, RUTH L., EXCEPTIONAL CHILDREN - PROGRAM DEVELOPME, SDPI	3004	456
BUCHANAN, THOMAS E., DUPLICATING, SDPI	7646	10
BUCK, PATRICIA W., MIGRANT EDUCATION, SDPI	6286	
RALEIGH BLDG, RALEIGH, N. C.		
BUCKNER, KERMIT G., ASSESSMENT CENTER, SDPI	3287	273
BULLOCK, CYNTHIA W., COMMUNICATIONS, SDPI	4258	359
BUNCH, HELEN E., AUDITING, CO	3765	412
BUNDY, JERRIE J., EXCEPTIONAL CHILDREN - REGIONAL CENTERS , SDPI	947-5871	
SOUTH CENTRAL REGIONAL ED. CENTER, P.O.BOX 786, CARTHAGE, N.C.		
BUNDY, SAMUEL D., DIVISION OF ADMINISTRATIVE/TEXTBOOK SERV, CO	6015	341
BURCH, JAMES T., PERSONNEL SERVICES AREA-ADM, SDPI	2480	336
BURDEN, FRANCES W., NORTHEAST REGIONAL CENTER, SDPI	792-5166	
NORTHEAST REGIONAL ED. CENTER,P.O.BOX 1028,WILLIAMSTON,N.C.		
BURGIN, WILBURN G., VOCATIONAL EDUC-SUPPORT SERVICES, SDPI	4834	551
BURICHIN, JOSEPH G., CHILD NUTRITION, SDPI	704-392-0378	
SOUTHWEST REGIONAL ED. CENTER, 619 WALL ST., ALBEMARLE, N.C.		
BURK, JEARLEAN T., DIVISION OF MANAGEMENT SERVICES, CO	5997	76
BURKE, CAROLYN G., NORTH CENTRAL REGIONAL CENTER, SDPI	379-5764	
NORTH CENTRAL REGIONAL ED. CENTER, DRAWER V, GREENSBORO, N.C.		
BURKE, SHELIA H., COMMUNITY SCHOOLS, SDPI	4258	362
BURKE, WALLACE W., VOCATIONAL EDUC-BUSINESS AND OFFICE EDUC, SDPI	7094	540
BUTTS, LILLIAN D., SOUTHWEST REGIONAL CENTER, SDPI	704-392-0378	
SOUTHWEST REGIONAL ED. CENTER, 619 WALL ST., ALBEMARLE, N.C.		
BYRD, BARBARA K., MIGRANT EDUCATION, SDPI		
RALEIGH BLDG, RALEIGH, N. C.		
BYRD, H M., PRINCIPAL'S INSTITUTE, SDPI	3061	572
BYRD, ROBERT R., FACILITATORS, SDPI	704-392-0378	
SOUTHWEST REGIONAL ED. CENTER, 619 WALL ST., ALBEMARLE, N.C.		
BYRD, VICKIE F., ALCOHOL AND DRUG ABUSE, SDPI	6615	
210 N. DAWSON STREET, RALEIGH, N.C.		
CADDELL, DEBORAH B., SOUTH CENTRAL REGIONAL CENTER, SDPI	947-5871	
SOUTH CENTRAL REGIONAL ED. CENTER, P.O.BOX 786, CARTHAGE, N.C.		
CADDELL, NELDA G., EDUCATIONAL MEDIA-SCHOOL MEDIA PROGRAMS , SDPI	947-5871	
SOUTH CENTRAL REGIONAL ED. CENTER, P.O.BOX 786, CARTHAGE, N.C.		
CALDWELL, JOHN R., DIVISION OF SCIENCE EDUCATION, SDPI	667-2191	
NORTHWEST REGIONAL ED. CENTER, 303 E STR, NORTHWILKESBORO, N.C.		
CAMERON, BOYD J., DIVISION OF MANAGEMENT SERVICES, CO	4074	52
CANIPE, MACK E., COMMUNITY SCHOOLS, SDPI	704-452-0363	
WESTERN REG. ED.CENTER,514 E. MARSHALL ST., WAYNESVILLE, N.C.		
CANNIE, MARY R., FACILITATORS, SDPI	266-9282	
CENTRAL REGIONAL ED. CENTER,2431 CRABTREE BLVD.,RALEIGH, N.C.		
CAPPS, BARBARA M., ASSESSMENT CENTER, SDPI	3287	
210 N. DAWSON STREET, RALEIGH, N.C.		
CARLYLE, RHONDA L., CENTRAL REGIONAL CENTER, SDPI	266-9282	
CENTRAL REGIONAL ED. CENTER,2431 CRABTREE BLVD.,RALEIGH, N.C.		
CARROLL, JANIS M., EXCEPTIONAL CHILDREN - INTERAGENCY SERV., SDPI	6081	
217 W. JONES STREET, RALEIGH, N.C.		
CARSON, ALDON L., DIVISION OF VOCATIONAL EDUCATION-ADM, SDPI	4834	526
CARSON, MARTHA Y., EXCEPTIONAL CHILDREN - REGIONAL CENTERS , SDPI	266-9282	
CENTRAL REGIONAL ED. CENTER,2431 CRABTREE BLVD.,RALEIGH, N.C.		
CARTER, DONALD L., MIGRANT EDUCATION, SDPI	6286	
RALEIGH BLDG, RALEIGH, N. C.		
CARVER, KATHY M., WESTERN REGIONAL CENTER, SDPI	704-452-0363	
WESTERN REG. ED.CENTER,514 E. MARSHALL ST., WAYNESVILLE, N.C.		
CHALK, BARBARA C., ACCOUNTING, CO	7725	473
CHAPMAN, BARBARA H., INSTRUCTIONAL SERVICES AREA - ADM, SDPI	3512	220
CHAVIS, EVA B., COMPENSATORY EDUCATION, SDPI	6286	
RALEIGH BLDG, RALEIGH, N. C.		
CHILDS, WALTER , DIVISION OF SCIENCE EDUCATION, SDPI	379-5764	
NORTH CENTRAL REGIONAL ED. CENTER, DRAWER V, GREENSBORO, N.C.		
CHISOLM, VERNETTA L., LEA, CO	5049	474
CHURCH, WILLIAM C., INSTRUCTIONAL SERVICES AREA - ADM, SDPI	3512	218

	EXTENSION	ROOM
CLANTON, ODELL D., DIVISION OF STUDENT INFORMATION MANAGEME, CO	7755	370
CLARK, BRUCE W., EDUCATIONAL MEDIA-PRODUCTION SERVICES, SDPI	3193	17
CLEMONS, NATHANIEL T., DIVISION OF ADMINISTRATIVE/TEXTBOOK SERV, CO	7992	
TEXTBOOK WAREHOUSE - 2905 REEDY CREEK ROAD, RALEIGH, N. C.		
CLONTZ, RICHARD D., EXCEPTIONAL CHILDREN - FEDERAL AND ADM.S, SDPI	3921	452
COATES, DANIEL T., BUDGET, CO	3841	
3900 MERTON DRIVE, RALEIGH, N. C.		
COATS, LYNN A., DIVISION OF VOCATIONAL EDUCATION-ADM, SDPI	7362	524
COLE, CHARLOTT A., DIVISION OF ADMINISTRATIVE/TEXTBOOK SERV, CO	9394	52
COLE, HENRY C., SCHOOL PLANNING, SDPI	3700	
217 W. JONES STREET, RALEIGH, N.C.		
COLEMAN, NANNIE A., VOCATIONAL EDUC-SUPPORT SERVICES, SDPI	4834	570
COLLAR, EDNA L., EXCEPTIONAL CHILDREN - PROGRAM DEVELOPME, SDPI	6081	
217 W. JONES STREET, RALEIGH, N.C.		
COLLIER, SHERRY S., EXCEPTIONAL CHILDREN - FEDERAL AND ADM.S, SDPI	3921	442
COLLINS, CLIFTON , DIVISION OF SOCIAL STUDIES, SDPI	704-392-0378	
SOUTHWEST REGIONAL ED. CENTER, 619 WALL ST., ALBEMARLE, N.C.		
COLLINS, NORMA H., ASSISTANT CONTROLLER'S AREA - FISCAL CON, CO	9396	408
COLLINS, RICHARD T., DIVISION OF MANAGEMENT SERVICES, CO	4695	80
COMAN, VIVIAN L., WESTERN REGIONAL CENTER, SDPI	704-452-0363	
WESTERN REG. ED.CENTER,514 E. MARSHALL ST., WAYNESVILLE, N.C.		
CONNER, BARBARA B., EXCEPTIONAL CHILDREN - ADM, SDPI	3921	445
COOK, LEWIS J., DIVISION OF FACILITY MANAGEMENT - PLANT , CO	3739	404
COOKE, CATHERINE C., EXCEPTIONAL CHILDREN - REGIONAL CENTERS , SDPI	947-5871	
SOUTH CENTRAL REGIONAL ED. CENTER, P.O.BOX 786, CARTHAGE, N.C.		
COOKE, FLORA R., AUDITING, CO	3765	403
COPELAND, TERI K., SUPPORT PROGRAMS - ADM., SDPI	5461	
RALEIGH BLDG, RALEIGH, N. C.		
COREY, BARBARA J., ANNUAL COMPETENCY TESTING, SDPI	3809	
217 W. JONES STREET, RALEIGH, N.C.		
COUGLE, BRYAR T., DIVISION OF ARTS EDUCATION, SDPI	7467	205
COUNCIL, PEGGY H., DIVISION OF MANAGEMENT SERVICES, CO	5997	74
COX, VERGIE F., EDUCATIONAL MEDIA-MATERIALS REVIEW & EVA, SDPI	3929	
2905 REEDY CREEK ROAD, RALEIGH, N. C.		
CRAIG, DAVID H., EDUCATIONAL RESEARCH & EVALUATION, SDPI	667-2191	
NORTHWEST REGIONAL ED. CENTER, 303 E STR, NORTHWILKESBORO, N.C.		
CRAIG, KENNETH D., AUDITING, CO	6515	482
CRAVEN, RANDY L., SCHOOL PLANNING, SDPI	3700	
217 W. JONES STREET, RALEIGH, N.C.		
CREECH, PEGGY J., VOCATIONAL EDUC-BUSINESS AND OFFICE EDUC, SDPI	7985	580
CREECH, SHARON P., SUPPORT SERVICES, CO	6677	
3900 MERTON DRIVE, RALEIGH, N. C.		
CRENSHAW, NORMAN W., DIVISION OF MANAGEMENT SERVICES, CO	4695	53
CRISSMAN, DOROTHY E., DIVISION OF COMMUNICATION SKILLS, SDPI	266-9282	
CENTRAL REGIONAL ED. CENTER,2431 CRABTREE BLVD.,RALEIGH, N.C.		
CROMARTIE, EDWARD E., VOCATIONAL EDUC-TRADE AND INDUSTRIAL EDU, SDPI	7421	592
CROOKE, JAMES R., ACCOUNTING, CO	3841	
3900 MERTON DRIVE, RALEIGH, N. C.		
CULP, DEENA O., ALCOHOL AND DRUG ABUSE, SDPI	704-392-0378	
SOUTHWEST REGIONAL ED. CENTER, 619 WALL ST., ALBEMARLE, N.C.		
CUNDIFF, FREDERICK D., NORTH CENTRAL REGIONAL CENTER, SDPI	379-5764	
NORTH CENTRAL REGIONAL ED. CENTER, DRAWER V, GREENSBORO, N.C.		
CURL, MARGARET E., DIVISION OF TRANSPORTATION, CO	3846	387
CURRIE, DENAE G., SOUTHWEST REGIONAL CENTER, SDPI	704-392-0378	
SOUTHWEST REGIONAL ED. CENTER, 619 WALL ST., ALBEMARLE, N.C.		
DALE, CAROL T., AUDITING, CO	6515	483
DANCY, JULIA P., NORTHWEST REGIONAL CENTER, SDPI	667-2191	
NORTHWEST REGIONAL ED. CENTER, 303 E STR, NORTHWILKESBORO, N.C.		
DANIEL, DIANNA L., FEDERAL ASSISTANCE, SDPI	4591	
217 W. JONES STREET, RALEIGH, N.C.		
DAUGHTRY, KAY B., INSTRUCTIONAL SERVICES AREA - ADM, SDPI	3512	231
DAVIS, DENNIS O., SUPPORT PROGRAMS - ADM., SDPI	5461	
RALEIGH BLDG, RALEIGH, N. C.		
DAVIS, EDNA D., ALCOHOL AND DRUG ABUSE, SDPI	6615	
210 N. DAWSON STREET, RALEIGH, N.C.		
DAVIS, GWENDOLYN B., CHILD NUTRITION, SDPI	266-9282	
CENTRAL REGIONAL ED. CENTER,2431 CRABTREE BLVD.,RALEIGH, N.C.		
DAVIS, KAREN E., OFFICE OF SPECIAL ASSISTANT-RESEARCH, SDPI	3809	
217 W. JONES STREET, RALEIGH, N.C.		
DAVIS, RONDA , EDUCATIONAL MEDIA-SCHOOL MEDIA PROGRAMS , SDPI	704-452-0363	
WESTERN REG. ED.CENTER,514 E. MARSHALL ST., WAYNESVILLE, N.C.		
DAWKINS, WILLIAM E., DIVISION OF ADMINISTRATIVE/TEXTBOOK SERV, CO	9394	52
DEAN, GLENDA N., EXCEPTIONAL CHILDREN - ADM, SDPI	3921	52
DEESE, NORMA L., EDUCATIONAL MEDIA-SCHOOL MEDIA PROGRAMS , SDPI	704-392-0378	
SOUTHWEST REGIONAL ED. CENTER, 619 WALL ST., ALBEMARLE, N.C.		
DELLINGER, JANIS R., EXCEPTIONAL CHILDREN - INTERAGENCY SERV., SDPI	6081	
217 W. JONES STREET, RALEIGH, N.C.		
DENNING, CECILIA Y., EDUCATIONAL MEDIA & TECHNOLOGY SERVICES , SDPI	3193	252
DENTON, CAROLYN W., DIVISION OF MANAGEMENT SERVICES, CO	4695	76
DENTON, JUNE R., INSTRUCTIONAL SERVICES AREA - ADM, SDPI	3512	222
DEVANE, CATO C., DIVISION OF TRANSPORTATION, CO	3846	385
DICKINSON, BERNELL C., VETERANS EDUCATION, SDPI	7535	
217 W. JONES STREET, RALEIGH, N.C.		
DIETER, DONN L., PERSONNEL MANAGEMENT, SDPI	9230	427

	EXTENSION	ROOM
DILLON, CARL W., PROGRAM APPROVAL, SDPI	4736	427
DINOTE, JUNE R., DIVISION OF FACILITY MANAGEMENT - INSURA, CO	3746	
RALEIGH BLDG, RALEIGH, N. C.		
DIONNE, GAIL L., EDUCATIONAL MEDIA-SCHOOL TELEVISION PROG, SDPI	3193	258
DOWNUM, PAUL R., DIVISION OF MANAGEMENT SERVICES, CO	4695	54
DRAIN, GRACE H., PERSONNEL MANAGEMENT, SDPI	7037	262
DRAIN, THEODORE R., SUPPORT SERVICES AREA-ADMINISTRATION, SDPI	3614	434
DRANE, JOANNE S., MIGRANT EDUCATION, SDPI	6286	
RALEIGH BLDG, RALEIGH, N. C.		
DRAUGHON, BOBBYE S., STAFF DEVELOPMENT, SDPI	2095	359
DRUM, IRMTRAUT C., NORTHWEST REGIONAL CENTER, SDPI	667-2191	
NORTHWEST REGIONAL ED. CENTER, 303 E STR, NORTHWILKESBORO, N.C.		
DUDLEY, PRISCILLA H., PERSONNEL MANAGEMENT, SDPI	9230	428
DUNN, PAULINE H., DIVISION OF ADMINISTRATIVE/TEXTBOOK SERV, CO	6015	
TEXTBOOK WAREHOUSE - 2905 REEDY CREEK ROAD, RALEIGH, N. C.		
DUNSTON, JACKIE M., VOCATIONAL EDUC-VOCATIONAL DEVELOPMENT, SDPI	4834	550
DUTTON, BONNIE S., SOUTHWEST REGIONAL CENTER, SDPI	704-392-0378	
SOUTHWEST REGIONAL ED. CENTER, 619 WALL ST., ALBEMARLE, N.C.		
DYER, DONNA S., COMMUNITY SCHOOLS, SDPI	667-2191	
NORTHWEST REGIONAL ED. CENTER, 303 E STR, NORTHWILKESBORO, N.C.		
EATMON, JEAN L., CHILD NUTRITION, SDPI	7162	
217 W. JONES STREET, RALEIGH, N.C.		
EDDINS, JAMES R., DIVISION OF MANAGEMENT SERVICES, CO	4695	56
EDWARDS, ALICE C., NORTHEAST REGIONAL CENTER, SDPI	792-5166	
NORTHEAST REGIONAL ED. CENTER,P.O.BOX 1028,WILLIAMSTON,N.C.		
EFIRD, MADELYN B., COMMUNITY SCHOOLS, SDPI	704-392-0378	
SOUTHWEST REGIONAL ED. CENTER, 619 WALL ST., ALBEMARLE, N.C.		
ELLERBE, JOHNNIE M., EXCEPTIONAL CHILDREN - POLICY,PERSONNEL , SDPI	3921	444
ELLINGTON, JOHN D., DIVISION OF SOCIAL STUDIES, SDPI	3829	253
ELLIOTT, WILEY H., DIV OF HEALTH, PHYS ED., SAFETY AND SPOR, SDPI	3906	237
ELLIS, KAREN D., CERTIFICATION, SDPI	4141	344
ELLIS, KIMMIE M., DIVISION OF MANAGEMENT SERVICES, CO	4695	58
ELLIS, LINDA L., STAFF DEVELOPMENT/PRINCIPAL'S INSTITUTE , SDPI	2095	273
ELLIS, SUSAN A., DIVISION OF BUDGET DEVELOPMENT & ADMINIS, CO	6677	
3900 MERTON DRIVE, RALEIGH, N. C.		
ENGLISH, CHARLES R., DIVISION OF BUDGET DEVELOPMENT & ADMINIS, CO	6095	379
ENNIS, CLAIRE D., SUPPORT SERVICES AREA-ADMINISTRATION, SDPI	3614	434
ERICKSON, JOSEPH A., CHILD NUTRITION, SDPI	947-5871	
217 W. JONES STREET, RALEIGH, N.C.		
ESLINGER, MARY W., DIVISION OF SOCIAL STUDIES, SDPI	3829	
SOUTH CENTRAL REGIONAL ED. CENTER, P.O.BOX 786, CARTHAGE, N.C.		
ESTES, DEBORAH T., VOCATIONAL EDUC-PROGRAM IMPROVEMENT, SDPI	7094	
EVANS, ANNIE R., DIVISION OF COMMUNICATION SKILLS, SDPI	947-5871	
SOUTH CENTRAL REGIONAL ED. CENTER, P.O.BOX 786, CARTHAGE, N.C.		
EVANS, JUDY E., VOCATIONAL EDUC-INDUSTRIAL ARTS, SDPI	7970	576
EVANS, SHEILA R., VOCATIONAL EDUC-PROGRAM IMPROVEMENT, SDPI	7094	572
EVANS, ROBERT C., ANNUAL COMPETENCY TESTING, SDPI	3809	
217 W. JONES STREET, RALEIGH, N.C.		
EVERETTE, WANDA N., ACCREDITATION & PROGRAM APPROVAL, SDPI	4736	416
FARMER, NANCY J., INSTRUCTIONAL SERVICES AREA - ADM, SDPI	3512	216
FARRAR, CONSTANCE D., EXCEPTIONAL CHILDREN - REGIONAL CENTERS , SDPI	379-5764	
NORTH CENTRAL REGIONAL ED. CENTER, DRAWER V, GREENSBORO, N.C.		
FEARN, PRISCILLA L., EDUCATIONAL MEDIA-PRODUCTION SERVICES, SDPI	3193	17
FERGUSON, DONALD E., QUALITY ASSURANCE, SDPI	9230	430
FERRELL, JANE C., EXCEPTIONAL CHILDREN - PROGRAM DEVELOPME, SDPI	3004	455
FINGER, JOAN K., DIVISION OF COMMUNICATION SKILLS, SDPI	379-5764	
NORTH CENTRAL REGIONAL ED. CENTER, DRAWER V, GREENSBORO, N.C.		
FITZSIMMONS, STEPHEN H., DIVISION OF FEDERAL PROGRAMS - ADMINISTR, CO	6677	
3900 MERTON DRIVE, RALEIGH, N. C.		
FLEETWOOD, CARLTON T., SOUTHEAST REGIONAL CENTER, SDPI	455-8100	
SOUTHEAST REGIONAL ED. CENTER, 612 COLLEGE ST.,JACKSONVILLE,N.C.		
FLEMING, SHARON , EXCEPTIONAL CHILDREN - FEDERAL AND ADM.S, SDPI	3617	
FLOOD, DUDLEY E., OFFICE OF ASSOCIATE STATE SUPT-PUBLIC AF, SDPI	3813	324
FLOWERS, MARTHA O., DIVISION OF MANAGEMENT SERVICES, CO	4695	80
FLOYD, JUANITA S., PERSONNEL SERVICES AREA-ADM, SDPI	2480	342
FOELL, JANET A., VOCATIONAL EDUC-BUSINESS AND OFFICE EDUC, SDPI	7046	539
FORTE, CLARENCE S., DIVISION OF ADMINISTRATIVE/TEXTBOOK SERV, CO	4900	52
FOUST, BETTY S., DIVISION OF COMMUNICATION SKILLS, SDPI	3703	214
FOWLER, ELEANOR S., EDUCATIONAL MEDIA-EDUCATION INFORMATION , SDPI	7904	581
FRANKLIN, LINDA B., AUDITING, CO	3765	403
FRYE, MICHAEL W., DIVISION OF COMMUNICATION SKILLS, SDPI	3703	216
FRYE, ROBERT R., DIV OF HEALTH, PHYS ED., SAFETY AND SPOR, SDPI	3906	241
FRYE, SANDRA G., COMMUNITY SCHOOLS, SDPI	4258	361
FULCHER, ROBERT C., DIVISION OF FACILITY MANAGEMENT - PLANT , CO	3739	404
GADD, EVELYN J., OFFICE OF SPECIAL ASSISTANT-POLICY DEVEL, SDPI	6147	509
GALLELLI, EUGENE V., STAFF DEVELOPMENT, SDPI	2095	266
GARDNER, BENJAMIN N., DIVISION OF TRANSPORTATION, CO	3846	389
GARNER, CARRIE L., STUDENT SERVICES, SDPI	4396	512
GAY, PERRINE V., COMMUNITY SCHOOLS, SDPI	4258	352
GAYLE, MARGARET E., DIVISION OF VOCATIONAL EDUCATION-ADM, SDPI	7362	527
GIBSON, JAMES F., VOCATIONAL EDUC-REGIONAL SERVICE SECTION, SDPI	704-452-0363	
WESTERN REG. ED.CENTER,514 E. MARSHALL ST., WAYNESVILLE, N.C.		
GIFT, GREG A., VOCATIONAL EDUC-MARKETING EDUC., SDPI	3186	562
GILL, MARY R., ACCOUNTING, CO	3637	
3900 MERTON DRIVE, RALEIGH, N. C.		

	EXTENSION	ROOM
GILL, REGINALD , DUPLICATING, SDPI	7646	10
GILLAND, MARIE R., DIVISION OF STUDENT INFORMATION MANAGEME, CO	7755	370
GLOYER, MARIE M., SOUTHWEST REGIONAL CENTER, SDPI	704-392-0378	
SOUTHWEST REGIONAL ED. CENTER, 619 WALL ST., ALBEMARLE, N.C.		
GODWIN, BONNIE L., ADMINISTRATIVE ASSISTANCE, CO	6515	484
GOLDSTEIN, VIRGINIA M., CHILD NUTRITION, SDPI	455-8100	
SOUTHEAST REGIONAL ED. CENTER, 612 COLLEGE ST.,JACKSONVILLE,N.C.		
GOOD, MELVIN L., DIVISION OF ARTS EDUCATION, SDPI	7467	279
GOODWIN, CARL T., CLAIMS & INSURANCE, CO	4040	402
GRAMER, JOSEPH A., DIVISION OF FACILITY MANAGEMENT - INSURA, CO	3747	
RALEIGH BLDG, RALEIGH, N. C.		
GRAVES, RITA G., EDUCATIONAL MEDIA-SCHOOL TELEVISION PROG, SDPI	3193	258
GRAY, JOYCE C., DIVISION OF MANAGEMENT SERVICES, CO	4695	55
GREGORY, JANE K., COMMUNICATIONS, SDPI	4258	352
GRIER, LEE W., STAFF DEVELOPMENT/PRINCIPAL'S INSTITUTE , SDPI	2095	262
GROGAN, CURTIS N., DIVISION OF FACILITY MANAGEMENT - INSURA, CO	3745	
RALEIGH BLDG, RALEIGH, N. C.		
GULLEDGE, KAREN S., SCHOOL PLANNING, SDPI	3700	
217 W. JONES STREET, RALEIGH, N.C.		
GURGANUS, SUSAN P., EXCEPTIONAL CHILDREN - PROGRAM DEVELOPME, SDPI	3004	457
GURLEY, JOYCE M., DIVISION OF ARTS EDUCATION, SDPI	7467	207
GUY, BELINDA G., DIVISION OF FACILITY MANAGEMENT - PLANT , CO	3739	412
HALL, JAMES E., DIV OF HEALTH, PHYS ED., SAFETY AND SPOR, SDPI	3906	237
HALL, JAMES W., ALCOHOL AND DRUG ABUSE, SDPI	792-5166	
NORTHEAST REGIONAL ED. CENTER,P.O.BOX 1028,WILLIAMSTON,N.C.		
HAMILTON, RUTH E., DIVISION OF MANAGEMENT SERVICES, CO	4695	59
HANCOCK, LEWIS P., DIVISION OF ARTS EDUCATION, SDPI	7467	283
HANNAH, SARAH L., DIVISION OF PERSONNEL, CO	4300	113
HANSEN, DAVID S., DIVISION OF ADMINISTRATIVE/TEXTBOOK SERV, CO	4900	52
HARDEE, JOHNNIE G., DIVISION OF TRANSPORTATION, CO	3846	385
HARDING, LINDA R., CHILD NUTRITION, SDPI	379-5764	
NORTH CENTRAL REGIONAL ED. CENTER, DRAWER V, GREENSBORO, N.C.		
HARDISON, BARBARA W., DIVISION OF MATHMATICS EDUCATION, SDPI	792-5166	
NORTHEAST REGIONAL ED. CENTER,P.O.BOX 1028,WILLIAMSTON,N.C.		
HARDISON, MABLE L., SUPPORT SERVICES AREA-ADMINISTRATION, SDPI	3614	433
HARPER, JAMES E., PRINCIPAL'S INSTITUTE, SDPI	2095	266
HARRELL, RONALD C., SCHOOL PLANNING, SDPI	3700	
217 W. JONES STREET, RALEIGH, N.C.		
HARRINGTON, GWENDOLYN , CHILD NUTRITION, SDPI	7162	
217 W. JONES STREET, RALEIGH, N.C.		
HARRIS, BOBBIE R., EXCEPTIONAL CHILDREN - PROGRAM DEVELOPME, SDPI	3004	449
HARRIS, ERNEST L., EXCEPTIONAL CHILDREN - ADM, SDPI	3921	438
HARRIS, FRANCES A., DIVISION OF COMMUNICATION SKILLS, SDPI	455-8100	
SOUTHEAST REGIONAL ED. CENTER, 612 COLLEGE ST.,JACKSONVILLE,N.C.		
HARRIS, GAYLE , DIVISION OF MANAGEMENT SERVICES, CO	9681	50
HARRIS, JACQUELINE B., MIGRANT EDUCATION, SDPI	6286	
RALEIGH BLDG, RALEIGH, N. C.		
HARRIS, JANE C., CHILD NUTRITION, SDPI		
217 W. JONES STREET, RALEIGH, N.C.		
HARRIS, WILMA J., DIVISION OF PERSONNEL, CO	4300	113
HARRIS,, GARLAND L., DIVISION OF MANAGEMENT SERVICES, CO	4695	55
HARRISON, BEVERLY J., DIVISION OF PERSONNEL, CO	4300	113
HARTSFIELD, THEATRAS S., CENTRAL REGIONAL CENTER, SDPI	266-9282	
CENTRAL REGIONAL ED. CENTER,2431 CRABTREE BLVD.,RALEIGH, N.C.		
HARVEL, STEPHEN A., DIVISION OF SOCIAL STUDIES, SDPI	667-2191	
NORTHWEST REGIONAL ED. CENTER, 303 E STR, NORTHWILKESBORO, N.C.		
HAUSER, VIRGINIA A., EDUCATIONAL MEDIA-MATERIALS REVIEW & EVA, SDPI	3929	
2905 REEDY CREEK ROAD, RALEIGH, N. C.		
HAWKINS, RAYMOND , CHILD NUTRITION, SDPI	7162	
217 W. JONES STREET, RALEIGH, N.C.		
HAYDEN, MARGARET B., PLANNING AND DEVELOPMENT, SDPI	3813	334
HAYES, BONNIE S., NORTH CENTRAL REGIONAL CENTER, SDPI	379-5764	
NORTH CENTRAL REGIONAL ED. CENTER, DRAWER V, GREENSBORO, N.C.		
HEARNE, KIMBERLY J., SUPPORT SERVICES AREA-ADMINISTRATION, SDPI	3614	434
HEIGHT, PAMELA M., VOCATIONAL EDUC-BUSINESS AND OFFICE EDUC, SDPI	7985	580
HELMS, HENRY A., FEDERAL ASSISTANCE, SDPI	4591	
217 W. JONES STREET, RALEIGH, N.C.		
HENNIS, WILLIAM M., COMPENSATORY EDUCATION, SDPI	6286	
RALEIGH BLDG, RALEIGH, N. C.		
HENRY, PHILIP N., ANNUAL COMPETENCY TESTING, SDPI	3809	
217 W. JONES STREET, RALEIGH, N.C.		
HERNDON, PAMELIA M., ALCOHOL AND DRUG ABUSE, SDPI	455-8100	
SOUTHEAST REGIONAL ED. CENTER, 612 COLLEGE ST.,JACKSONVILLE,N.C.		
HESTER, BRENDA L., ADMINISTRATIVE ASSISTANCE, CO	6515	484
HESTON, JACQUELIN R., DIVISION OF SOCIAL STUDIES, SDPI	792-5166	
NORTHEAST REGIONAL ED. CENTER,P.O.BOX 1028,WILLIAMSTON,N.C.		
HICKMAN, VELMA S., DIVISION OF COMMUNICATION SKILLS, SDPI	792-5166	
NORTHEAST REGIONAL ED. CENTER,P.O.BOX 1028,WILLIAMSTON,N.C.		
HICKS, STEVEN L., ALCOHOL AND DRUG ABUSE, SDPI	6615	
210 N. DAWSON STREET, RALEIGH, N.C.		
HIGHSMITH, CHARLES M., EDUCATIONAL MEDIA-MATERIALS REVIEW & EVA, SDPI	4008	
VAUGHN COURT, RALEIGH, N. C.		
HIGHT, SUSAN S., EDUCATIONAL MEDIA-MATERIALS REVIEW & EVA, SDPI	3929	
2905 REEDY CREEK ROAD, RALEIGH, N. C.		

	EXTENSION	ROOM
HILL, JESSIE P., AUDITING, CO	3765	401
HILL, JUDITH A., OFFICE OF SPECIAL ASSISTANT-POLICY DEVEL, SDPI	2526	521
HILL, ROY G., MIGRANT EDUCATION, SDPI	5461	
RALEIGH BLDG, RALEIGH, N. C.		
HINTON, JANICE M., VOCATIONAL EDUC-HOME ECONOMICS, SDPI	7893	554
HIPPS, JANE B., DIVISION OF SCIENCE EDUCATION, SDPI	704-452-0363	
WESTERN REG. ED.CENTER,514 E. MARSHALL ST., WAYNESVILLE, N.C.		
HIPPS, MARY W., WESTERN REGIONAL CENTER, SDPI	704-452-0363	
WESTERN REG. ED.CENTER,514 E. MARSHALL ST., WAYNESVILLE, N.C.		
HIPPS, PHYLLIS W., WESTERN REGIONAL CENTER, SDPI	704-452-0363	
WESTERN REG. ED.CENTER,514 E. MARSHALL ST., WAYNESVILLE, N.C.		
HOCH, FRANCES S., DIVISION OF COMMUNICATION SKILLS, SDPI	3703	211
HODGE, BETTY S., AUDIT, CO	6970	
3900 MERTON DRIVE, RALEIGH, N. C.		
HODGES, GEORGE C., DIVISION OF COMMUNICATION SKILLS, SDPI	455-8100	
SOUTHEAST REGIONAL ED. CENTER, 612 COLLEGE ST.,JACKSONVILLE,N.C.		
HOFFMAN, LISA A., DIVISION OF MANAGEMENT SERVICES, CO	9681	44
HOLDZKOM, DAVID L., PERSONNEL RELATIONS ADMINISTRATION, SDPI	9230	422
HOLLOWAY, MARY A., EDUCATIONAL MEDIA & TECHNOLOGY SERVICES , SDPI	3193	251
HOLMES, LILLY M., EDUCATIONAL MEDIA-MATERIALS REVIEW & EVA, SDPI	3929	
2905 REEDY CREEK ROAD, RALEIGH, N. C.		
HOLT, ETHEL M., CERTIFICATION, SDPI	4125	343
HOLT, NANCY A., SOUTHEAST REGIONAL CENTER, SDPI	455-8100	
SOUTHEAST REGIONAL ED. CENTER, 612 COLLEGE ST.,JACKSONVILLE,N.C.		
HONEYCUTT, CAROLYN B., DIV OF HEALTH, PHYS ED., SAFETY AND SPOR, SDPI	3906	236
HONEYCUTT, SANDRA W., ASSISTANT CONTROLLER'S AREA - BUDGET MAN, CO	6290	366
HOPKINS, DORCAS R., MIGRANT EDUCATION, SDPI	6286	
RALEIGH BLDG, RALEIGH, N. C.		
HOPKINS, PEGGY A., ASSESSMENT CENTER, SDPI	3287	
210 N. DAWSON STREET, RALEIGH, N.C.		
HOSKINS, DORIS H., SOUTHWEST REGIONAL CENTER, SDPI	704-392-0378	
SOUTHWEST REGIONAL ED. CENTER, 619 WALL ST., ALBEMARLE, N.C.		
HOUCHENS, MICHAEL W., DIVISION OF PLANNING & RESEARCH, CO	9722	392
HOUGH, ROBERT W., DUPLICATING, SDPI	7646	10
HOUZE, VICKIE L., SOUTHWEST REGIONAL CENTER, SDPI	704-392-0378	
SOUTHWEST REGIONAL ED. CENTER, 619 WALL ST., ALBEMARLE, N.C.		
HOWARD, CYNTHIA T., STUDENT SERVICES, SDPI	4396	502
HOWARD, DOROTHY D., OFFICE OF SPECIAL ASSISTANT-POLICY DEVEL, SDPI	6147	509
HOWARD, JANICE R., CLAIMS & INSURANCE, CO	4040	404
HOWELL, PAMELIA H., DIVISION OF MANAGEMENT SERVICES, CO	4695	73
HUBBARD, EVELYN C., AUDITING, CO	3765	401
HUDSON, KIM F., DIVISION OF SOCIAL STUDIES, SDPI	3829	257
HUMPHREY, LEANNE , SOUTHEAST REGIONAL CENTER, SDPI	455-8100	
SOUTHEAST REGIONAL ED. CENTER, 612 COLLEGE ST.,JACKSONVILLE,N.C.		
HUNEYCUTT, MARY E., EXCEPTIONAL CHILDREN - PROGRAM DEVELOPME, SDPI	3004	456
HUNT, ANNA A., NORTHWEST REGIONAL CENTER, SDPI	667-2191	
NORTHWEST REGIONAL ED. CENTER, 303 E STR, NORTHWILKESBORO, N.C.		
HUNTER, LILA M., EXCEPTIONAL CHILDREN - INTERAGENCY SERV., SDPI	6081	
217 W. JONES STREET, RALEIGH, N.C.		
HUNTER, LOIS M., DIVISION OF MANAGEMENT SERVICES, CO	4695	76
HUTCHINSON, FRANCES G., NORTHEAST REGIONAL CENTER, SDPI	792-5166	
NORTHEAST REGIONAL ED. CENTER,P.O.BOX 1028,WILLIAMSTON,N.C.		
HYDE, ANNETTE S., EXCEPTIONAL CHILDREN - REGIONAL CENTERS , SDPI	704-648-6960	
WESTERN REG. ED.CENTER,514 E. MARSHALL ST., WAYNESVILLE, N.C.		
INFINGER, ELAINE F., DIVISION OF BUDGET DEVELOPMENT & ADMINIS, CO	6095	384
INMAN, WILLIAM C., EDUCATIONAL RESEARCH & EVALUATION, SDPI	3809	
217 W. JONES STREET, RALEIGH, N.C.		
IPOCK, FRED P., DIVISION OF FACILITY MANAGEMENT - INSURA, CO	3747	
RALEIGH BLDG, RALEIGH, N. C.		
IRVINE, CELIA S., OFFICE OF THE ASSOCIATE STATE SUPT FOR M, SDPI	3813	318
IRVINE, NORBERT W., DIVISION OF ARTS EDUCATION, SDPI	7467	281
JACKMAN, JAMES E., , SDPI	7094	556
JACKSON, GWENDOLYN G., EDUCATIONAL MEDIA-SCHOOL MEDIA PROGRAMS , SDPI	455-8100	
SOUTHEAST REGIONAL ED. CENTER, 612 COLLEGE ST.,JACKSONVILLE,N.C.		
JACKSON, SCOTT T., DIVISION OF MANAGEMENT SERVICES, CO	4596	46
JACKSON, SHIRLEY P., AUDIT, CO	6970	
3900 MERTON DRIVE, RALEIGH, N. C.		
JANUZIK, RUTH W., FACILITATORS, SDPI	947-5871	
SOUTH CENTRAL REGIONAL ED. CENTER, P.O.BOX 786, CARTHAGE, N.C.		
JARVIS, DEBBIE E., SOUTHWEST REGIONAL CENTER, SDPI	667-2191	
NORTHWEST REGIONAL ED. CENTER, 303 E STR, NORTHWILKESBORO, N.C.		
JEFFREYS, JEWELL C., MIGRANT EDUCATION, SDPI	6286	
RALEIGH BLDG, RALEIGH, N. C.		
JENKINS, NANCY C., DIVISION OF MANAGEMENT SERVICES, CO	4695	60
JENKINS, STANLEY F., DIVISION OF MANAGEMENT SERVICES, CO	4695	61
JOHNSON, BILLY G., BUDGET, CO	3841	
3900 MERTON DRIVE, RALEIGH, N. C.		
JOHNSON, CINDY H., CHILD NUTRITION, SDPI	7162	
217 W. JONES STREET, RALEIGH, N.C.		
JOHNSON, DIANE R., OFFICE OF THE SUPERINTENDENT, SDPI	3813	318
JOHNSON, DINAH E., EXCEPTIONAL CHILDREN - FEDERAL AND ADM.S, SDPI	3921	443
JOHNSON, JEAN B., DIVISION OF FACILITY MANAGEMENT - PLANT , CO	3739	408
JOHNSON, JOAN G., DIVISION OF ADMINISTRATIVE/TEXTBOOK SERV, CO	6015	
TEXTBOOK WAREHOUSE - 2905 REEDY CREEK ROAD, RALEIGH, N. C.		

	EXTENSION	ROOM
JOHNSON, LINDA A., DIVISION OF BUDGET DEVELOPMENT & ADMINIS, CO	6095	386
JOHNSON, MARGARET B., SUPPORT SERVICES AREA-ADMINISTRATION, SDPI	3614	434
JOHNSON, OLIVER C., DROPOUT PREVENTION, SDPI	6286	
RALEIGH BLDG, RALEIGH, N. C.		
JOHNSON, REBECCA K., DIVISION OF COMMUNICATION SKILLS, SDPI	667-2191	
NORTHWEST REGIONAL ED. CENTER, 303 E STR, NORTHWILKESBORO, N.C.		
JOHNSON, SUSAN E., DIVISION OF MANAGEMENT SERVICES, CO	9681	54
JONES, CHRIS , EXCEPTIONAL CHILDREN - FEDERAL AND ADM.S, SDPI	3617	
JONES, DANIEL W., ASSOCIATE CONTROLLER'S AREA - ADMINISTRA, CO	7526	303
JONES, DAVID A., DIVISION OF ADMINISTRATIVE/TEXTBOOK SERV, CO	9394	407
JONES, DELLE W., EDUCATIONAL MEDIA-SCHOOL MEDIA PROGRAMS , SDPI	3193	251
JONES, LINDA M., PROGRAM APPROVAL, SDPI	4736	416
JONES, THOMAS H., VOCATIONAL EDUC-TRADE AND INDUSTRIAL EDU, SDPI	7421	586
JONES, WILLIAM D., DUPLICATING, SDPI	7646	10
JONES, ROBERT R., DIVISION OF MATHMATICS EDUCATION, SDPI	3602	278
JONES-ELLEBY, RUBY E., EDUCATIONAL MEDIA-EDUCATION INFORMATION , SDPI	7904	581
JORDAN, YVONNE G., DIVISION OF MATHMATICS EDUCATION, SDPI	947-5871	
SOUTH CENTRAL REGIONAL ED. CENTER, P.O.BOX 786, CARTHAGE, N.C.		
JOYNER, BETTE M., DIVISION OF MATHMATICS EDUCATION, SDPI	3602	274
JOYNER, MARY A., PRINCIPAL'S INSTITUTE, SDPI	2095	264
KAMIYA, ARTHUR K., DIV OF HEALTH, PHYS ED., SAFETY AND SPOR, SDPI	3906	244
KANE, SHELLEY S., DIVISION OF BUDGET DEVELOPMENT & ADMINIS, CO	6095	384
KEELS, CHARLES L., VOCATIONAL EDUC-AGRICULTURE EDUC., SDPI	3061	563
KEENE, ELIZABETH K., VOCATIONAL EDUC-PROGRAM IMPROVEMENT, SDPI	7094	540
KEITH, MILDRED E., VOCATIONAL EDUC-PROGRAM DEVELOPMENT, SDPI	3001	573
KELLEY, ROSA S., CLAIMS & INSURANCE, CO	4040	402
KELLY, MARY P., AUDITING, CO	3765	412
KENSAK, CORNELIA B., DIVISION OF MANAGEMENT SERVICES, CO	4695	52
KEY, LARRY W., DIVISION OF BUDGET DEVELOPMENT & ADMINIS, CO	6095	382
KIMBROUGH, EMMETT N., DROPOUT PREVENTION, SDPI	704-392-0378	
SOUTHWEST REGIONAL ED. CENTER, 619 WALL ST., ALBEMARLE, N.C.		
KIMZEY, NORMA A., DIVISION OF COMMUNICATION SKILLS, SDPI	704-452-0363	
WESTERN REG. ED.CENTER,514 E. MARSHALL ST., WAYNESVILLE, N.C.		
KIMZEY, ROBERT T., DIVISION OF SOCIAL STUDIES, SDPI	704-452-0363	
WESTERN REG. ED.CENTER,514 E. MARSHALL ST., WAYNESVILLE, N.C.		
KINCHELOE, MARTHA H., DIVISION OF MANAGEMENT SERVICES, CO	4695	36
KING, DAVID M., DIVISION OF MANAGEMENT SERVICES, CO	4695	57
KINSLAND, MAXINE M., WESTERN REGIONAL CENTER, SDPI	704-452-0363	
WESTERN REG. ED.CENTER,514 E. MARSHALL ST., WAYNESVILLE, N.C.		
KNIGHT, JAMES W., DROPOUT PREVENTION, SDPI	6286	
RALEIGH BLDG, RALEIGH, N. C.		
KNOTT, GERALD H., SCHOOL PLANNING, SDPI	3700	
217 W. JONES STREET, RALEIGH, N.C.		
KNOX, JOHN J., STUDENT SERVICES, SDPI	4396	508
KONANC, MUSTAFA E., DIVISION OF PLANNING & RESEARCH, CO	9722	390
LA, PATRICIA D., DIVISION OF BUDGET DEVELOPMENT & ADMINIS, CO	4695	48
LACKEY, JANEY T., NORTHWEST REGIONAL CENTER, SDPI	667-2191	
NORTHWEST REGIONAL ED. CENTER, 303 E STR, NORTHWILKESBORO, N.C.		
LADD, LOIS L., CHILD NUTRITION, SDPI	7162	
217 W. JONES STREET, RALEIGH, N.C.		
LAMM, JOYCE P., ACCOUNTING, CO	7725	464
LAMM, LISA B., SUPPORT SERVICES, CO	6677	
3900 MERTON DRIVE, RALEIGH, N. C.		
LAMM, MARY H., INSTRUCTIONAL SERVICES AREA - ADM, SDPI	3512	280
LANCASTER, ANN M., STUDENT SERVICES, SDPI	4396	506
LANDRETH, VIOLET R., COMMUNITY SCHOOLS, SDPI	379-5764	
NORTH CENTRAL REGIONAL ED. CENTER, DRAWER V, GREENSBORO, N.C.		
LANG, JOHN V., LEA, CO	9396	474
LANGDON, BETTY B., AUDITING, CO	3765	401
LEACH, DEREVANA R., VOCATIONAL EDUC-BUSINESS AND OFFICE EDUC, SDPI	7985	580
LEDFORD, BARBARA H., NORTHWEST REGIONAL CENTER, SDPI	667-2191	
NORTHWEST REGIONAL ED. CENTER, 303 E STR, NORTHWILKESBORO, N.C.		
LEE, BETTIE S., COMPENSATORY EDUCATION, SDPI	6286	
RALEIGH BLDG, RALEIGH, N. C.		
LEE, SANDRA G., DIVISION OF MATHMATICS EDUCATION, SDPI	704-392-0378	
SOUTHWEST REGIONAL ED. CENTER, 619 WALL ST., ALBEMARLE, N.C.		
LEGGETT, FRANCES J., DIVISION OF SOCIAL STUDIES, SDPI	3829	255
LELAND, BARBARA B., DIVISION OF MATHMATICS EDUCATION, SDPI	379-5764	
NORTH CENTRAL REGIONAL ED. CENTER, DRAWER V, GREENSBORO, N.C.		
LENNON, THELMA C., SUPPORT PROGRAMS - ADM., SDPI	5461	
RALEIGH BLDG, RALEIGH, N. C.		
LEOUSIS, EMMANUEL P., OFFICE OF SPECIAL ASSISTANT-POLICY DEVEL, SDPI	2526	514
LESIEUR, PAUL D., ACCOUNTING, CO	3637	
3900 MERTON DRIVE, RALEIGH, N. C.		
LESTER, ROBERT H., DIV OF HEALTH, PHYS ED., SAFETY AND SPOR, SDPI	3906	235
LEVI, BETTY W., DIVISION OF AUDITING & ACCOUNTING - ADMI, CO	3071	479
LEWIS, CAROL G., EDUCATIONAL MEDIA-SCHOOL MEDIA PROGRAMS , SDPI	3193	252
LEWIS, DOLLIE F., DIVISION OF MANAGEMENT SERVICES, CO	5997	74
LEWIS, JUDITH V., VOCATIONAL EDUC-HOME ECONOMICS, SDPI	4834	570
LEWIS, MARVIN V., DIVISION OF ADMINISTRATIVE/TEXTBOOK SERV, CO	7992	
TEXTBOOK WAREHOUSE - 2905 REEDY CREEK ROAD, RALEIGH, N. C.		
LEWIS, MAVIS B., DIVISION OF PERSONNEL, CO	4300	113
LEWIS, WANDA T., ACCOUNTING, CO	7725	460
LIENARD, JEANICE P., EDUCATIONAL MEDIA-EDUCATION INFORMATION , SDPI	7904	581

	EXTENSION	ROOM
LINEBACK, JACKSON E., DIVISION OF MANAGEMENT SERVICES, CO	4695	46
LLOYD, ANN D., SALARY CERTIFICATION, CO	6618	488
LOCKLEAR, RUTH D., ALCOHOL AND DRUG ABUSE, SDPI	947-5871	
SOUTH CENTRAL REGIONAL ED. CENTER, P.O.BOX 786, CARTHAGE, N.C.		
LOFTON, SHARON A., CHILD NUTRITION, SDPI	379-5764	
NORTH CENTRAL REGIONAL ED. CENTER, DRAWER V, GREENSBORO, N.C.		
LOGAN, GLADYS B., SCHOOL PLANNING, SDPI	3700	
217 W. JONES STREET, RALEIGH, N.C.		
LOGSDON, DELORES C., DIVISION OF MANAGEMENT SERVICES, CO	4695	46
LOHMUELLER, MARY R., INSTRUCTIONAL SERVICES AREA - ADM, SDPI	3512	231
LONG, KAY P., DIVISION OF PLANNING & RESEARCH, CO	9722	392
LORREN, VICTORIA E., CERTIFICATION, SDPI	4125	345
LOVIN, MARY R., SCHOOL PLANNING, SDPI	3700	
217 W. JONES STREET, RALEIGH, N.C.		
LOVIN, WILLIAM D., EDUCATIONAL MEDIA-PRODUCTION SERVICES, SDPI	3193	17
LOWE, LINDA G., EXCEPTIONAL CHILDREN - REGIONAL CENTERS , SDPI	455-8100	
SOUTHEAST REGIONAL ED. CENTER, 612 COLLEGE ST.,JACKSONVILLE,N.C.		
LUCK, DIANE B., VOCATIONAL EDUC-VOCATIONAL DEVELOPMENT, SDPI	7046	539
LUNSFORD, JAMES W., VOCATIONAL EDUC-REGIONAL SERVICE SECTION, SDPI	379-5764	
NORTH CENTRAL REGIONAL ED. CENTER, DRAWER V, GREENSBORO, N.C.		
LYONS, PAMELA M., CHILD NUTRITION, SDPI	379-5764	
NORTH CENTRAL REGIONAL ED. CENTER, DRAWER V, GREENSBORO, N.C.		
MACAULAY, JAMES G., DIVISION OF ADMINISTRATIVE/TEXTBOOK SERV, CO	9394	52
MALLETTE, DAVID L., DIVISION OF SCIENCE EDUCATION, SDPI	266-9286	
CENTRAL REGIONAL ED. CENTER,2431 CRABTREE BLVD.,RALEIGH, N.C.		
MANGUM, BETTY O., INDIAN EDUCATION, SDPI	6032	520
MANGUM, DOUGLAS , DUPLICATING, SDPI	7646	10
MANGUM, JANET B., DIVISION OF COMMUNICATION SKILLS, SDPI	3703	210
MANILOFF, HOWARD , OFFICE OF SPECIAL ASSISTANT-POLICY DEVEL, SDPI	2526	521
MANN, DEBRA M., DIVISION OF COMMUNICATION SKILLS, SDPI	3703	210
MANUEL, GLENDA E., AUDITING, CO	3765	403
MARKS, PATTY M., SOUTHWEST REGIONAL CENTER, SDPI	704-392-0378	
SOUTHWEST REGIONAL ED. CENTER, 619 WALL ST., ALBEMARLE, N.C.		
MARLEY, ROBERT J., COMPENSATORY EDUCATION, SDPI	6286	
RALEIGH BLDG, RALEIGH, N. C.		
MARLOWE, FRANKIE D., VOCATIONAL EDUC-PROGRAM IMPROVEMENT, SDPI	7094	536
MARTIN, LORETTA M., VOCATIONAL EDUC-PROGRAM IMPROVEMENT, SDPI	7094	582
MARTIN, LOU L., EXCEPTIONAL CHILDREN - FEDERAL AND ADM.S, SDPI	3921	450
MASSEY, SYLVIA M., DROPOUT PREVENTION, SDPI	6286	
RALEIGH BLDG, RALEIGH, N. C.		
MAST, LAURA H., DIVISION OF COMMUNICATION SKILLS, SDPI	667-2191	
NORTHWEST REGIONAL ED. CENTER, 303 E STR, NORTHWILKESBORO, N.C.		
MATTHEWS, CAROLYN P., CERTIFICATION, SDPI	4141	343
MAUNEY, JAMES M., DIVISION OF FACILITY MANAGEMENT - PLANT , CO	3739	402
MAY, WESLEY H., DIVISION OF MANAGEMENT SERVICES, CO	4074	58
MAZINGO, LARRY S., DIVISION OF MATHMATICS EDUCATION, SDPI	455-8100	
SOUTHEAST REGIONAL ED. CENTER, 612 COLLEGE ST.,JACKSONVILLE,N.C.		
MCBRIDE, EDWARD E., DIVISION OF AUDITING & ACCOUNTING - ADMI, CO	3071	481
MCCAFFERTY, PRISCILLA S., DIVISION OF FACILITY MANAGEMENT - INSURA, CO	3746	
RALEIGH BLDG, RALEIGH, N. C.		
MCCAIN, CYNTHIA N., NORTH CENTRAL REGIONAL CENTER, SDPI	379-5764	
NORTH CENTRAL REGIONAL ED. CENTER, DRAWER V, GREENSBORO, N.C.		
MCCLEARY, EMILY K., DIVISION OF COMMUNICATION SKILLS, SDPI	792-5166	
NORTHEAST REGIONAL ED. CENTER,P.O.BOX 1028,WILLIAMSTON,N.C.		
MCCLURE, WILLIAM C., DIVISION OF ADMINISTRATIVE/TEXTBOOK SERV, CO	4900	52
MCCOLLUM, JEANETTE H., DIVISION OF MANAGEMENT SERVICES, CO	4695	76
MCCONKEY, CONNIE R., OPERATION AUDITING SECTION, CO	7526	307
MCCULLEN, GEORGE W., CHILD NUTRITION, SDPI	266-9282	
CENTRAL REGIONAL ED. CENTER,2431 CRABTREE BLVD.,RALEIGH, N.C.		
MCCULLOCH, DOCTOR W., INSTRUCTIONAL SERVICES AREA - ADM, SDPI	3512	224
MCCULLOCH, LYNDA W., DIVISION OF ARTS EDUCATION, SDPI	7467	209
MCDADE, STEPHANIE P., EDUCATIONAL MEDIA-PRODUCTION SERVICES, SDPI	3193	17
MCDONALD, LARRY G., DIV OF HEALTH, PHYS ED., SAFETY AND SPOR, SDPI	3906	246
MCDONALD, THOMAS F., EDUCATIONAL MEDIA-SUPPORT SERVICES, SDPI	4008	
VAUGHN COURT, RALEIGH, N. C.		
MCFARLAND, ELLEN E., VOCATIONAL EDUC-HOME ECONOMICS, SDPI	7893	550
MCGLOHON, LOONIS R., OFFICE OF THE ASSOCIATE STATE SUPT FOR M, SDPI	3813	318
MCGRADY, WILLIAM F., SUPPORT SERVICES AREA-ADMINISTRATION, SDPI	3614	434
MCLAMB, FAYE B., SUPPORT SERVICES, CO	6677	
3900 MERTON DRIVE, RALEIGH, N. C.		
MCLAMB, LARRY E., OPERATION AUDITING SECTION, CO	7565	309
MCLAURIN, SHIRLEY O., CERTIFICATION, SDPI	4125	344
MCLEAN, WILBERT , SALARY CERTIFICATION, CO	6618	488
MCLELLAND, DOROTHY J., AUDITING, CO	3765	401
MCLEOD, GLENDA H., SUPPORT PROGRAMS - ADM., SDPI	5461	
RALEIGH BLDG, RALEIGH, N. C.		
MCMILLAN, WILLIAM B., SOUTHWEST REGIONAL CENTER, SDPI	704-392-0378	
SOUTHWEST REGIONAL ED. CENTER, 619 WALL ST., ALBEMARLE, N.C.		
MCNEIL, BONNIE L., OFFICE OF SPECIAL ASSISTANT-POLICY DEVEL, SDPI	2526	521
MCQUEEN, JANET S., EXCEPTIONAL CHILDREN - INTERAGENCY SERV., SDPI	6081	
217 W. JONES STREET, RALEIGH, N.C.		
MEADE, ANN C., ANNUAL COMPETENCY TESTING, SDPI	3809	
MEADOWS, JOHN A., DIVISION OF ADMINISTRATIVE/TEXTBOOK SERV, CO	4900	
TEXTBOOK WAREHOUSE - 2905 REEDY CREEK ROAD, RALEIGH, N. C.		

	EXTENSION	ROOM
MEDLEY, SHELIA M., OFFICE OF ASSOCIATE STATE SUPT-PUBLIC AF, SDPI	3813	324
MEDLIN, BOYCE C., COMMUNITY SCHOOLS, SDPI	4258	352
MEEK, CLEO M., DIVISION OF MATHMATICS EDUCATION, SDPI	3602	272
MELIN, BETTY M., SCHOOL PLANNING, SDPI	3700	
217 W. JONES STREET, RALEIGH, N.C.		
MELOTT, FRANCES P., DROPOUT PREVENTION, SDPI	6286	
RALEIGH BLDG, RALEIGH, N. C.		
MICHOS, BARBARA J., EDUCATIONAL MEDIA-PRODUCTION SERVICES, SDPI	3193	17
MIDDLETON, GERALDINE L., EXCEPTIONAL CHILDREN - INTERAGENCY SERV., SDPI	6081	
217 W. JONES STREET, RALEIGH, N.C.		
MILLER, LISE M., LEA, CO	9396	476
MILLS, DARRELL F., DIVISION OF MANAGEMENT SERVICES, CO	4695	61
MILLS, MARY J., EXCEPTIONAL CHILDREN - ADM, SDPI	3921	451
MILLS, WILLIAM D., EXCEPTIONAL CHILDREN - PROGRAM DEVELOPME, SDPI	3004	453
MILLS, FRANK F., ACCOUNTING, CO	7725	466
MITCHELL, CONSTANCE R., PLANNING AND DEVELOPMENT, SDPI	3813	332
MITCHELL, NICOL M., SCHOOL PLANNING, SDPI	3700	
217 W. JONES STREET, RALEIGH, N.C.		
MONTICELLO, LAURIE K., CHILD NUTRITION, SDPI	7162	
217 W. JONES STREET, RALEIGH, N.C.		
MOORE, BETTY P., DIVISION OF COMMUNICATION SKILLS, SDPI	3703	220
MOORE, LENARD D., DIVISION OF ADMINISTRATIVE/TEXTBOOK SERV, CO	4900	52
MOORE, LUCY L., DIVISION OF MANAGEMENT SERVICES, CO	4695	76
MOORE, RODNEY E., ANNUAL COMPETENCY TESTING, SDPI	3809	
217 W. JONES STREET, RALEIGH, N.C.		
MORGAN, MELODY C., CENTRAL REGIONAL CENTER, SDPI	266-9282	
CENTRAL REGIONAL ED. CENTER,2431 CRABTREE BLVD.,RALEIGH, N.C.		
MORGAN, WHITFIELD L., AUDITING, CO	3765	401
MORRIS, FRANK B., CHILD NUTRITION, SDPI	7162	
217 W. JONES STREET, RALEIGH, N.C.		
MORTON, ROOSEVELT , CHILD NUTRITION, SDPI	266-9282	
CENTRAL REGIONAL ED. CENTER,2431 CRABTREE BLVD.,RALEIGH, N.C.		
MOZINGO, SUSAN C., DIVISION OF TRANSPORTATION, CO	3846	383
MULLEN, JEAN Y., VOCATIONAL EDUC-REGIONAL SERVICE SECTION, SDPI	792-5166	
NORTHEAST REGIONAL ED. CENTER,P.O.BOX 1028,WILLIAMSTON,N.C.		
MULLEN, ROBERT A., DIVISION OF VOCATIONAL EDUCATION-ADM, SDPI	7362	559
MURCHISON, RUBY S., EXCEPTIONAL CHILDREN - PROGRAM DEVELOPME, SDPI	3004	446
MURPHY, ANNETTE H., ACCREDITATION & PROGRAM APPROVAL, SDPI	9230	431
MURPHY, DIANN H., SALARY CERTIFICATION, CO	6618	486
MURPHY, MAE G., VOCATIONAL EDUC-PROGRAM IMPROVEMENT, SDPI	7094	528
MURPHY, JOHN F., CHILD NUTRITION, SDPI	7162	
217 W. JONES STREET, RALEIGH, N.C.		
MURRAY, CLAUDIA S., DIVISION OF MANAGEMENT SERVICES, CO	9681	46
MURRAY, ROBERT L., DIVISION OF MANAGEMENT SERVICES, CO	4695	53
MURRAY, VAN B., CERTIFICATION, SDPI	4125	348
MYRICK, CAROLYN C., STUDENT SERVICES, SDPI	4396	502
NANNEY, NANCY H., WESTERN REGIONAL CENTER, SDPI	704-452-0363	
WESTERN REG. ED.CENTER,514 E. MARSHALL ST., WAYNESVILLE, N.C.		
NEAL, SUSAN A., AUDITING, CO	3765	401
NELSON, BETSY F., INSTRUCTIONAL SERVICES AREA - ADM, SDPI	3512	228
NEWKIRK, WILLIAM T., PRINCIPAL'S INSTITUTE, SDPI	2095	266
NEWSOME, CARTER W., VOCATIONAL EDUC-REGIONAL SERVICE SECTION, SDPI	455-8100	
SOUTHEAST REGIONAL ED. CENTER, 612 COLLEGE ST.,JACKSONVILLE,N.C.		
NOBLE, BRENDA E., DIVISION OF PERSONNEL, CO	4300	113
NORMAN, GLORISTEEN H., NORTHEAST REGIONAL CENTER, SDPI	792-5166	
NORTHEAST REGIONAL ED. CENTER,P.O.BOX 1028,WILLIAMSTON,N.C.		
NORMAN, PATRICIA G., EXCEPTIONAL CHILDREN - ADM, SDPI	3921	442
NORMANLY, PATRICK B., ANNUAL COMPETENCY TESTING, SDPI	455-8100	
SOUTHEAST REGIONAL ED. CENTER, 612 COLLEGE ST.,JACKSONVILLE,N.C.		
NORRIS, ELIZABETH E., AUDITING, CO	3765	401
NOURSE, JANE A., CERTIFICATION, SDPI	4125	346
NUNNALLY, CHARLOTTE S., VOCATIONAL EDUC-VOCATIONAL DEVELOPMENT, SDPI	7046	539
OGLE, JOHN W., DIVISION OF MATHMATICS EDUCATION, SDPI	266-9282	
CENTRAL REGIONAL ED. CENTER,2431 CRABTREE BLVD.,RALEIGH, N.C.		
OKELLEY, DEWEY T., DIVISION OF FACILITY MANAGEMENT - PLANT , CO	3739	410
OLMSTEAD, PHILIP J., DIVISION OF BUDGET DEVELOPMENT & ADMINIS, CO	6095	386
ONEY, KAY M., OFFICE OF ASSOCIATE STATE SUPT-PUBLIC AF, SDPI	3813	331
ORNDUFF, FRANCES E., PERSONNEL MANAGEMENT, SDPI	9230	422
OVERMAN, FAYE H., AUDIT, CO	6970	
3900 MERTON DRIVE, RALEIGH, N. C.		
OWEN, SHIRLEY B., DIVISION OF COMMUNICATION SKILLS, SDPI	947-5871	
SOUTH CENTRAL REGIONAL ED. CENTER, P.O.BOX 786, CARTHAGE, N.C.		
OWENS, CAROL J., NORTH CENTRAL REGIONAL CENTER, SDPI	379-5769	
NORTH CENTRAL REGIONAL ED. CENTER, DRAWER V, GREENSBORO, N.C.		
OXENDINE, PAULA H., DIV OF HEALTH, PHYS ED., SAFETY AND SPOR, SDPI	3906	237
PAGE, JOAN S., DIVISION OF ADMINISTRATIVE/TEXTBOOK SERV, CO	9394	52
PAGE, LINDA W., DIVISION OF SCIENCE EDUCATION, SDPI	3694	284
PALMER, AMY E., CHILD NUTRITION, SDPI	704-452-0363	
WESTERN REG. ED.CENTER,514 E. MARSHALL ST., WAYNESVILLE, N.C.		
PALMER, JAMES H., ALCOHOL AND DRUG ABUSE, SDPI	6615	
210 N. DAWSON STREET, RALEIGH, N.C.		
PARKER, BEVERLY E., COMMUNICATIONS, SDPI	4258	352
PARKER, JANET D., ALCOHOL AND DRUG ABUSE, SDPI	6615	
210 N. DAWSON STREET, RALEIGH, N.C.		

	EXTENSION	ROOM
PARKER, PATRICIA H., EXCEPTIONAL CHILDREN - REGIONAL CENTERS , SDPI	792-5166	
NORTHEAST REGIONAL ED. CENTER,P.O.BOX 1028,WILLIAMSTON,N.C.		
PARKER, RUBY F., DIVISION OF BUDGET DEVELOPMENT & ADMINIS, CO	6970	
3900 MERTON DRIVE, RALEIGH, N. C.		
PARRY-HILL,, JOSEPH W., ASSESSMENT CENTER, SDPI	3287	273
PARSONS, JANE J., NORTHWEST REGIONAL CENTER, SDPI	667-2191	
NORTHWEST REGIONAL ED. CENTER, 303 E STR, NORTHWILKESBORO, N.C.		
PARTEE, EMERY J., EDUCATIONAL RESEARCH & EVALUATION, SDPI	379-5769	
NORTH CENTRAL REGIONAL ED. CENTER, DRAWER V, GREENSBORO, N.C.		
PARTIN, DEBORAH W., OFFICE OF THE CONTROLLER, CO	7565	306
PARTIN, GWENDOLYN F., ACCOUNTING, CO	3637	
3900 MERTON DRIVE, RALEIGH, N. C.		
PATTERSON, MONICA B., EDUCATIONAL MEDIA & TECHNOLOGY SERVICES , SDPI	3193	250
PAYNE, REBECCA B., VOCATIONAL EDUC-HOME ECONOMICS, SDPI	7893	552
PEARCE, CAROLYN R., DIVISION OF PERSONNEL, CO	4300	113
PEARCE, GWYN S., COMPENSATORY EDUCATION, SDPI	5461	
RALEIGH BLDG, RALEIGH, N. C.		
PEGRAM, BERNICE J., INSTRUCTIONAL SERVICES AREA - ADM, SDPI	3512	228
PENDER, MAUREEN D., ACCOUNTING, CO	3637	
3900 MERTON DRIVE, RALEIGH, N. C.		
PENNY, PATRICIA A., EXCEPTIONAL CHILDREN - ADM, SDPI	3921	443
PERRY, CAROLYN A., EXCEPTIONAL CHILDREN - FEDERAL AND ADM.S, SDPI	3921	452
PERRY, DONNA B., ASSESSMENT CENTER, SDPI	3287	
210 N. DAWSON STREET, RALEIGH, N.C.		
PERRY, IONE L., PROGRAM APPROVAL, SDPI	4736	414
PERRY, LILLIAN S., AUDIT, CO	6970	
3900 MERTON DRIVE, RALEIGH, N. C.		
PERRY, LOU A., DIV OF HEALTH, PHYS ED., SAFETY AND SPOR, SDPI	3906	237
PERRY, PATRICIA J., DIVISION OF MANAGEMENT SERVICES, CO	4695	60
PERRY, VIVIAN A., EXCEPTIONAL CHILDREN - PROGRAM DEVELOPME, SDPI	3004	445
PETERS, ZETA M., COMMUNITY SCHOOLS, SDPI	455-8100	
SOUTHEAST REGIONAL ED. CENTER, 612 COLLEGE ST.,JACKSONVILLE,N.C.		
PETERSON, LISA H., ACCOUNTING, CO	3637	
3900 MERTON DRIVE, RALEIGH, N. C.		
PHILLIPS, ALICE K., SCHOOL PLANNING, SDPI	6286	
BOLTON BLDG.-917 W. MORGAN ST.		
PHILLIPS, ANDREW C., STATE SUPERINTENDENT, SDPI	3813	318
PHILLIPS, RAMONA B., DIVISION OF MANAGEMENT SERVICES, CO	4695	61
PHILLIPS, YVONNE C., DIVISION OF VOCATIONAL EDUCATION-ADM, SDPI	7362	524
POLK, WANDRA C., DIVISION OF ARTS EDUCATION, SDPI	7467	205
POLLARD, DELORES E., AUDITING, CO	3765	401
POOLE, ELEANOR R., DIVISION OF PERSONNEL, CO	4300	113
POTEAT, MICHAEL A., DIVISION OF MANAGEMENT SERVICES, CO	4695	48
POWELL, ALTON D., VOCATIONAL EDUC-AGRICULTURE EDUC., SDPI	3061	567
POWELL, BONNIE C., SALARY CERTIFICATION, CO	6618	486
POWELL, DORCAS R., NORTHEAST REGIONAL CENTER, SDPI	792-5166	
NORTHEAST REGIONAL ED. CENTER,P.O.BOX 1028,WILLIAMSTON,N.C.		
POWELL, LISA L., COMPUTER AND REPORTING, SDPI	3809	
217 W. JONES STREET, RALEIGH, N.C.		
POWELL, RAMEY G., DIVISION OF BUDGET DEVELOPMENT & ADMINIS, CO	6095	378
PRATT, DANIEL , MIGRANT EDUCATION, SDPI	6286	
RALEIGH BLDG, RALEIGH, N. C.		
PRENATT, DANIEL R., DIVISION OF MANAGEMENT SERVICES, CO	4695	56
PRICE, PHILLIP W., ACCOUNTING, CO	3637	
3900 MERTON DRIVE, RALEIGH, N. C.		
PRINCE, SHARON D., VOCATIONAL EDUC-HOME ECONOMICS, SDPI	7893	556
PROCTOR, JESSE A., DIV OF HEALTH, PHYS ED., SAFETY AND SPOR, SDPI	3906	234
PUCKETT, VICKI M., CENTRAL REGIONAL CENTER, SDPI	266-9282	
CENTRAL REGIONAL ED. CENTER,2431 CRABTREE BLVD.,RALEIGH, N.C.		
PULLEY, EULA D., DIVISION OF MANAGEMENT SERVICES, CO	9681	58
PURDIE, TERRY M., STUDENT SERVICES, SDPI	4396	502
PURNELL, MARY H., DIVISION OF COMMUNICATION SKILLS, SDPI	3703	208
QUICK, MILDRED F., DIVISION OF MATHMATICS EDUCATION, SDPI	3602	276
QUICK, PATRILLA J., SOUTH CENTRAL REGIONAL CENTER, SDPI	947-5871	
SOUTH CENTRAL REGIONAL ED. CENTER, P.O.BOX 786, CARTHAGE, N.C.		
RADFORD, ANNE M., ACCOUNTING, CO	7725	460
RANDOLPH, WILLIE J., VOCATIONAL EDUC-REGIONAL SERVICE SECTION, SDPI	947-5871	
SOUTH CENTRAL REGIONAL ED. CENTER, P.O.BOX 786, CARTHAGE, N.C.		
RAY, FRANCES C., VETERANS EDUCATION, SDPI	7535	
217 W. JONES STREET, RALEIGH, N.C.		
RAYNOR, NANCY L., VOCATIONAL EDUC-HEALTH OCCUPATIONS, SDPI	2518	560
REED, CHARLES , SCHOOL PLANNING, SDPI	3700	
217 W. JONES STREET, RALEIGH, N.C.		
REEL, SYLVIA C., CENTRAL REGIONAL CENTER, SDPI	266-9282	
CENTRAL REGIONAL ED. CENTER,2431 CRABTREE BLVD.,RALEIGH, N.C.		
REEVES, MARIANNE M., SOUTHEAST REGIONAL CENTER, SDPI	455-8100	
SOUTHEAST REGIONAL ED. CENTER, 612 COLLEGE ST.,JACKSONVILLE,N.C.		
RENFROW, ALTA G., AUDITING, CO	3765	401
REVELS, BILLY S., FACILITATORS, SDPI	792-5166	
NORTHEAST REGIONAL ED. CENTER,P.O.BOX 1028,WILLIAMSTON,N.C.		
RHODES, CINDY L., INSTRUCTIONAL SERVICES AREA - ADM, SDPI		280
RICE, JAMES E., DIVISION OF STUDENT INFORMATION MANAGEME, CO	7755	370
RICHARDSON, KAY V., CENTRAL REGIONAL CENTER, SDPI	266-9282	
CENTRAL REGIONAL ED. CENTER,2431 CRABTREE BLVD.,RALEIGH, N.C.		

	EXTENSION	ROOM
RICHARDSON, RETA P., EDUCATIONAL MEDIA-SCHOOL TELEVISION PROG, SDPI	3193	258
RICKERT, TERESA P., STAFF DEVELOPMENT, SDPI	2095	361
RILEY, PAMELA L., DIVISION OF SOCIAL STUDIES, SDPI	379-5764	
NORTH CENTRAL REGIONAL ED. CENTER, DRAWF?.V, GREENSBORO, N.C.		
RINGO, JOHN C., DIVISION OF STUDENT INFORMATION MANAGEME, CO		36
RIVERS, CHARLES H., DIVISION OF COMMUNICATION SKILLS, SDPI	3703	202
ROBERTS, WILLIAM R., CHILD NUTRITION, SDPI	704-452-0363	
WESTERN REG. ED.CENTER,514 E. MARSHALL ST., WAYNESVILLE, N.C.		
ROBERTSON, BEN D., DIVISION OF SOCIAL STUDIES, SDPI	3829	261
ROBERTSON, HORACE C., VOCATIONAL EDUC-MARKETING EDUC., SDPI	3186	568
ROBINSON, CLIFTON R., DIVISION OF MANAGEMENT SERVICES, CO	4695	60
ROBINSON, FAYDEAN U., COMMUNITY SCHOOLS, SDPI	4258	357
ROBINSON, MARIE C., DIVISION OF MANAGEMENT SERVICES, CO	5997	74
ROEBUCK, MAXINE T., NORTHEAST REGIONAL CENTER, SDPI	792-5166	
NORTHEAST REGIONAL ED. CENTER,P.O.BOX 1028,WILLIAMSTON,N.C.		
ROGERS, CHARLES H., EDUCATIONAL RESEARCH & EVALUATION, SDPI	3809	
217 W. JONES STREET, RALEIGH, N.C.		
ROGERS, WEAVER B., OFFICE OF THE ASSOCIATE STATE SUPT FOR M, SDPI	3813	332
ROGERS-SIMS, LOIS C., OFFICE OF SPEC.ASST. - INTERGVRNMTL RELA, SDPI	3850	328
ROLISON, MARGARET W., AUDITING, CO	3765	412
ROLLAIN, PHILIP J., VOCATIONAL EDUC-TRADE AND INDUSTRIAL EDU, SDPI	4834	594
ROLLINS, KENNETH M., EDUCATIONAL MEDIA-SCHOOL MEDIA PROGRAMS , SDPI	792-5166	
NORTHEAST REGIONAL ED. CENTER,P.O.BOX 1028,WILLIAMSTON,N.C.		
ROLLINS, TED R., DIVISION OF VOCATIONAL EDUCATION-ADM, SDPI	7362	533
ROLLINS, HUGH O., CHILD NUTRITION, SDPI	7162	
217 W. JONES STREET, RALEIGH, N.C.		
ROSE, WINFORD L., EXCEPTIONAL CHILDREN - ADM, SDPI	3921	441
ROSEBORO, GRETA M., SOUTH CENTRAL REGIONAL CENTER, SDPI	947-5871	
SOUTH CENTRAL REGIONAL ED. CENTER, P.O.BOX 786, CARTHAGE, N.C.		
ROUSE, CATHY M., DIVISION OF MANAGEMENT SERVICES, CO	4695	53
ROUSE, EVELYN S., OFFICE OF THE ASSOCIATE STATE SUPT FOR M, SDPI	3813	332
ROYALL, VIRGINIA D., SOUTH CENTRAL REGIONAL CENTER, SDPI	947-5871	
SOUTH CENTRAL REGIONAL ED. CENTER, P.O.BOX 786, CARTHAGE, N.C.		
ROYSTER, CAROLINE S., BUDGET, CO	6970	
3900 MERTON DRIVE, RALEIGH, N. C.		
RUDD, JEANNINE J., DIVISION OF PERSONNEL, CO	4300	113
RUNKLE, THOMAS C., DEPUTY CONTROLLER'S AREA - ADMINISTRATIO, CO	7565	306
RUSSELL, APRIL P., CHILD NUTRITION, SDPI	7162	
217 W. JONES STREET, RALEIGH, N.C.		
SANDERS, EVELYN A., BUDGET, CO	3841	
3900 MERTON DRIVE, RALEIGH, N. C.		
SANDERS, INEZ D., AUDITING, CO	3765	401
SANDERS, JULIA A., DIVISION OF PERSONNEL, CO	4300	113
SARLES, ELIZABETH E., CHILD NUTRITION, SDPI	704-392-0378	
SOUTHWEST REGIONAL ED. CENTER, 619 WALL ST., ALBEMARLE, N.C.		
SCARBORO, MARVIN T., DIVISION OF MANAGEMENT SERVICES, CO	9681	71
SCHMIDT, JOHN J., STUDENT SERVICES, SDPI	4396	510
SCHURRER, ROGER A., ACCREDITATION & PROGRAM APPROVAL, SDPI	4736	418
SCOTT, JESSIE R., COMMUNITY SCHOOLS, SDPI	4258	352
SCOTT, KELLY N., CENTRAL REGIONAL CENTER, SDPI	266-9282	
CENTRAL REGIONAL ED. CENTER,2431 CRABTREE BLVD.,RALEIGH, N.C.		
SEIFERT, ROLF W., SCHOOL PLANNING, SDPI	3700	
217 W. JONES STREET, RALEIGH, N.C.		
SELF, OSTIA R., SCHOOL PLANNING, SDPI	3700	
217 W. JONES STREET, RALEIGH, N.C.		
SEMPLE, JAMES R., DIVISION OF FACILITY MANAGEMENT - INSURA, CO	3746	
RALEIGH BLDG, RALEIGH, N. C.		
SGAN, ARNOLD D., DIVISION OF COMMUNICATION SKILLS, SDPI	704-452-0363	
WESTERN REG. ED.CENTER,514 E. MARSHALL ST., WAYNESVILLE, N.C.		
SHACKELFORD, GEORGE G., DIV OF HEALTH, PHYS ED., SAFETY AND SPOR, SDPI	3906	240
SHARPE, JOSEPH W., VETERANS EDUCATION, SDPI	299-6963	
217 W. JONES STREET, RALEIGH, N.C.		
SHAVER, JOHNNY M., EDUCATIONAL MEDIA-SUPPORT SERVICES, SDPI	4008	
VAUGHN COURT, RALEIGH, N. C.		
SHAW, MARGARET W., SOUTH CENTRAL REGIONAL CENTER, SDPI	947-5871	
SOUTH CENTRAL REGIONAL ED. CENTER, P.O.BOX 786, CARTHAGE, N.C.		
SHAW, OLA J., EXCEPTIONAL CHILDREN - REGIONAL CENTERS , SDPI	792-5166	
NORTHEAST REGIONAL ED. CENTER,P.O.BOX 1028,WILLIAMSTON,N.C.		
SHEARON, JULIA F., EDUCATIONAL MEDIA & TECHNOLOGY SERVICES , SDPI	3193	251
SHEFFIELD, LYNDA C., DIVISION OF COMMUNICATION SKILLS, SDPI	704-392-0378	
SOUTHWEST REGIONAL ED. CENTER, 619 WALL ST., ALBEMARLE, N.C.		
SHELTON, SELMA M., LEA, CO	5049	476
SHEPHERD, PEGGY M., COMMUNICATIONS, SDPI	4258	361
SHER, ADA E., ALCOHOL AND DRUG ABUSE, SDPI	266-9282	
CENTRAL REGIONAL ED. CENTER,2431 CRABTREE BLVD.,RALEIGH, N.C.		
SHERRELL, RUTH M., CHILD NUTRITION, SDPI	7162	
217 W. JONES STREET, RALEIGH, N.C.		
SHERRILL, MAX W., DIVISION OF TRANSPORTATION, CO	3846	385
SHINAMAN, PAUL C., CHILD NUTRITION, SDPI	667-2191	
NORTHWEST REGIONAL ED. CENTER, 303 E STR, NORTHWILKESBORO, N.C.		
SHUGART, SAM H., CENTRAL REGIONAL CENTER, SDPI	266-9282	
CENTRAL REGIONAL ED. CENTER,2431 CRABTREE BLVD.,RALEIGH, N.C.		
SIMPSON, AUSTIN J., OFFICE OF SPECIAL ASSISTANT-POLICY DEVEL, SDPI	6147	509
SIMPSON, LENA L., OFFICE OF THE SUPERINTENDENT, SDPI	3813	318

	EXTENSION	ROOM
SINKAY, MARY B., CHILD NUTRITION, SDPI	704-392-0378	
SOUTHWEST REGIONAL ED. CENTER, 619 WALL ST., ALBEMARLE, N.C.		
SLADE, VIVIAN E., NORTHEAST REGIONAL CENTER, SDPI	792-5166	
NORTHEAST REGIONAL ED. CENTER,P.O.BOX 1028,WILLIAMSTON,N.C.		
SLOAN, MOLLY J., FACILITATORS, SDPI	455-8100	
SOUTHEAST REGIONAL ED. CENTER, 612 COLLEGE ST.,JACKSONVILLE,N.C.		
SMINK, JANE M., VOCATIONAL EDUC-INDUSTRIAL ARTS, SDPI	7970	574
SMINK, GEORGE T., EDUCATIONAL MEDIA-SUPPORT SERVICES, SDPI	4008	
VAUGHN COURT, RALEIGH, N. C.		
SMITH, ALICE F., BUDGET, CO	3841	
3900 MERTON DRIVE, RALEIGH, N. C.		
SMITH, DEBORAH K., DIV OF HEALTH, PHYS ED., SAFETY AND SPOR, SDPI	3906	246
SMITH, GAYNELLE G., ADMINISTRATIVE ASSISTANCE, CO	6677	
3900 MERTON DRIVE, RALEIGH, N. C.		
SMITH, JAMES W., DIVISION OF FACILITY MANAGEMENT - INSURA, CO	3747	
RALEIGH BLDG, RALEIGH, N. C.		
SMITH, JANICE H., VOCATIONAL EDUC-PROGRAM IMPROVEMENT, SDPI	7094	538
SMITH, JOAN K., VOCATIONAL EDUC-REGIONAL SERVICE SECTION, SDPI	7046	546
SMITH, KENNETH W., VOCATIONAL EDUC-REGIONAL SERVICE SECTION, SDPI	266-9282	
CENTRAL REGIONAL ED. CENTER,2431 CRABTREE BLVD.,RALEIGH, N.C.		
SMITH, LINDA W., EXCEPTIONAL CHILDREN - PROGRAM DEVELOPME, SDPI	3921	481
SMITH, MARVIN B., WESTERN REGIONAL CENTER, SDPI	704-452-0363	
WESTERN REG. ED.CENTER,514 E. MARSHALL ST., WAYNESVILLE, N.C.		
SMITH, MARY G., EXCEPTIONAL CHILDREN - PROGRAM DEVELOPME, SDPI	3004	458
SMITH, MARY S., DROPOUT PREVENTION, SDPI	6286	
RALEIGH BLDG, RALEIGH, N. C.		
SOWERS, LISA A., EDUCATIONAL MEDIA-PRODUCTION SERVICES, SDPI		17
SPEAS, CAROL M., ANNUAL COMPETENCY TESTING, SDPI	3809	
217 W. JONES STREET, RALEIGH, N.C.		
SPENCER, NANCY S., EXCEPTIONAL CHILDREN - INTERAGENCY SERV., SDPI	6081	
217 W. JONES STREET, RALEIGH, N.C.		
SPENCER, THOMAS D., SCHOOL PLANNING, SDPI	3700	
217 W. JONES STREET, RALEIGH, N.C.		
SPIVEY, BROMO C., DIVISION OF TRANSPORTATION, CO	3846	385
SPOONER, WILLIAM E., DIVISION OF SCIENCE EDUCATION, SDPI	3694	284
STACY, JUDY A., CERTIFICATION, SDPI	4125	349
STAFFORD, ANNETTE Z., CHILD NUTRITION, SDPI	667-2191	
NORTHWEST REGIONAL ED. CENTER, 303 E STR, NORTHWILKESBORO, N.C.		
STAGGERS, NANNIE D., SCHOOL PLANNING, SDPI	3700	
217 W. JONES STREET, RALEIGH, N.C.		
STALLINGS, VICKIE E., DIVISION OF STUDENT INFORMATION MANAGEME, CO	7755	370
STARLING, MARILYN A., CHILD NUTRITION, SDPI	7162	
217 W. JONES STREET, RALEIGH, N.C.		
STATON, ROLAND W., DIVISION OF SOCIAL STUDIES, SDPI	266-9282	
CENTRAL REGIONAL ED. CENTER,2431 CRABTREE BLVD.,RALEIGH, N.C.		
STELL, FANNIE W., VOCATIONAL EDUC-PROGRAM IMPROVEMENT, SDPI	7094	526
STELLER, NANCY A., DIVISION OF COMMUNICATION SKILLS, SDPI	704-392-0378	
SOUTHWEST REGIONAL ED. CENTER, 619 WALL ST., ALBEMARLE, N.C.		
STELLITANO, ARLENE R., DIVISION OF MANAGEMENT SERVICES, CO	4695	80
STEPHENS, BARBARA F., CERTIFICATION, SDPI	4125	350
STEPHENSON, ELAINE D., ACCOUNTING, CO	7725	460
STEVENS, JANICE M., SOUTHWEST REGIONAL CENTER, SDPI	704-392-0378	
SOUTHWEST REGIONAL ED. CENTER, 619 WALL ST., ALBEMARLE, N.C.		
STEWART, ELLEN H., EDUCATIONAL MEDIA & TECHNOLOGY SERVICES , SDPI	3193	250
STEWART, JULIENNE T., CHILD NUTRITION, SDPI	7162	
217 W. JONES STREET, RALEIGH, N.C.		
STOKES, LAFAYETTE J., DIVISION OF ADMINISTRATIVE/TEXTBOOK SERV, CO	4900	52
STOKLEY, KAY B., DIVISION OF PLANNING & RESEARCH, CO	9722	392
STOLL, SHIRLEY L., COMPUTER AND REPORTING, SDPI	3809	
217 W. JONES STREET, RALEIGH, N.C.		
STONE, ALICE N., EXCEPTIONAL CHILDREN - REGIONAL CENTERS , SDPI	379-5764	
NORTH CENTRAL REGIONAL ED. CENTER, DRAWER V, GREENSBORO, N.C.		
STONE, EDWIN P., DIVISION OF ADMINISTRATIVE/TEXTBOOK SERV, CO	6015	
TEXTBOOK WAREHOUSE - 2905 REEDY CREEK ROAD, RALEIGH, N. C.		
STRICKLAND, DENISE B., PERSONNEL MANAGEMENT, SDPI	7037	262
STRICKLAND, GENE O., DIVISION OF FACILITY MANAGEMENT - PLANT , CO	3739	408
STRICKLAND, LARRY R., DIVISION OF ADMINISTRATIVE/TEXTBOOK SERV, CO	6015	
TEXTBOOK WAREHOUSE - 2905 REEDY CREEK ROAD, RALEIGH, N. C.		
STUBBLEFIELD, GEORGE W., ANNUAL COMPETENCY TESTING, SDPI	3809	
217 W. JONES STREET, RALEIGH, N.C.		
STUCH, DIANNE J., DIVISION OF MANAGEMENT SERVICES, CO	4695	54
STUTTS, RELDA S., AUDITING, CO	3765	403
SUMNER, MARK , EXCEPTIONAL CHILDREN - POLICY,PERSONNEL , SDPI	3921	448
SUN, EVAN H., DIVISION OF PLANNING & RESEARCH, CO	9722	391
SUTTON, BRENDA E., CHILD NUTRITION, SDPI	947-5871	
SOUTH CENTRAL REGIONAL ED. CENTER, P.O.BOX 786, CARTHAGE, N.C.		
SUTTON, ERNEST R., DIVISION OF TRANSPORTATION, CO	3846	385
SUTTON, NELL W., CHILD NUTRITION, SDPI	7162	
217 W. JONES STREET, RALEIGH, N.C.		
SWAIN, BARBARA R., EDUCATIONAL MEDIA-SCHOOL MEDIA PROGRAMS , SDPI	667-2191	
NORTHWEST REGIONAL ED. CENTER, 303 E STR, NORTHWILKESBORO, N.C.		
SWANDER, HARRISON B., DIVISION OF STUDENT INFORMATION MANAGEME, CO	7812	
SWANSON, LAURA M., STUDENT SERVICES, SDPI	4396	506
SWINSON, ELAINE E., SOUTHEAST REGIONAL CENTER, SDPI	455-8100	
SOUTHEAST REGIONAL ED. CENTER, 612 COLLEGE ST.,JACKSONVILLE,N.C.		

	EXTENSION	ROOM
SWOFFORD, PEGGY H., NORTHWEST REGIONAL CENTER, SDPI	667-2191	
NORTHWEST REGIONAL ED. CENTER, 303 E STR, NORTHWILKESBORO, N.C.		
SZEGDA, MARTHA J., ANNUAL COMPETENCY TESTING, SDPI	3809	
217 W. JONES STREET, RALEIGH, N.C.		
TANT, LONNIE E., DUPLICATING, SDPI	7646	10
TAYLOR, BETH A., COMMUNITY SCHOOLS, SDPI	947-5871	
SOUTH CENTRAL REGIONAL ED. CENTER, P.O.BOX 786, CARTHAGE, N.C.		
TAYLOR, JAMES M., VOCATIONAL EDUC-BUSINESS AND OFFICE EDUC, SDPI	7985	578
TAYLOR, JOHN A., CERTIFICATION, SDPI	4125	347
TAYLOR, JUANITA W., VOCATIONAL EDUC-VOCATIONAL DEVELOPMENT, SDPI	7046	541
TAYLOR, PAUL H., DIVISION OF SCIENCE EDUCATION, SDPI	3694	284
TEAGUE, LORINDA C., CHILD NUTRITION, SDPI	667-2191	
NORTHWEST REGIONAL ED. CENTER, 303 E STR, NORTHWILKESBORO, N.C.		
TEATER, SALLYE B., DIVISION OF MANAGEMENT SERVICES, CO	4695	46
TEMPLE, JOHNNY E., DIVISION OF ADMINISTRATIVE/TEXTBOOK SERV, CO	7992	
TEXTBOOK WAREHOUSE - 2905 REEDY CREEK ROAD, RALEIGH, N. C.		
THACKER, HERMINIA S., SOUTHEAST REGIONAL CENTER, SDPI	455-8100	
SOUTHEAST REGIONAL ED. CENTER, 612 COLLEGE ST.,JACKSONVILLE,N.C.		
THARIN, MARY O., EXCEPTIONAL CHILDREN - PROGRAM DEVELOPME, SDPI	3004	458
THATCH, MARY J., VOCATIONAL EDUC-BUSINESS AND OFFICE EDUC, SDPI	7985	578
THEVENOW, LILLIAN P., ACCOUNTING, CO	3637	
3900 MERTON DRIVE, RALEIGH, N. C.		
THIGPEN, KENNETH L., VOCATIONAL EDUC-TRADE AND INDUSTRIAL EDU, SDPI	7421	586
THOMAS, BOB L., DIVISION OF TRANSPORTATION, CO	3846	385
THOMAS, HENRY F., DIVISION OF BUDGET DEVELOPMENT & ADMINIS, CO	6095	376
THOMPSON, BETTY J., ALCOHOL AND DRUG ABUSE, SDPI	379-5764	
NORTH CENTRAL REGIONAL ED. CENTER, DRAWER V, GREENSBORO, N.C.		
THOMPSON, DOROTHY C., DROPOUT PREVENTION, SDPI	6286	
RALEIGH BLDG, RALEIGH, N. C.		
THOMPSON, JEAN F., OFFICE OF SPEC.ASST. - INTERGVRNMTL RELA, SDPI	3850	328
THOMPSON, MARY L., DIVISION OF AUDITING & ACCOUNTING - ADMI, CO	3071	477
THOMPSON, MARY F., VOCATIONAL EDUC-AGRICULTURE EDUC., SDPI	3061	561
THOMPSON, SARAH B., SCHOOL PLANNING, SDPI	3700	
217 W. JONES STREET, RALEIGH, N.C.		
THOMPSON, TERRY R., DIVISION OF MANAGEMENT SERVICES, CO	4695	58
TILLETT, WILLIAM F., DIVISION OF TRANSPORTATION, CO	3846	381
TILLMAN, PAULA , CHILD NUTRITION, SDPI	7162	
217 W. JONES STREET, RALEIGH, N.C.		
TOLIVER, FRANK A., DIVISION OF AUDITING & ACCOUNTING - ADMI, CO	3071	480
TOUSSAINT, LEONIDE G., DIVISION OF COMMUNICATION SKILLS, SDPI	3703	215
TRIPP, HAZEL G., VOCATIONAL EDUC-HOME ECONOMICS, SDPI	7893	553
TRIVETT, BOYD C., ANNUAL COMPETENCY TESTING, SDPI	3809	
217 W. JONES STREET, RALEIGH, N.C.		
TROUTMAN, DREWRY E., DIVISION OF BUDGET DEVELOPMENT & ADMINIS, CO	6095	390
TUCKER, M L., DIVISION OF COMMUNICATION SKILLS, SDPI	266-9282	
CENTRAL REGIONAL ED. CENTER,2431 CRABTREE BLVD.,RALEIGH, N.C.		
TUGWELL, HELEN M., EDUCATIONAL MEDIA-SCHOOL MEDIA PROGRAMS , SDPI	379-5764	
NORTH CENTRAL REGIONAL ED. CENTER, DRAWER V, GREENSBORO, N.C.		
UNDERWOOD, PATSY R., WESTERN REGIONAL CENTER, SDPI	704-452-0363	
WESTERN REG. ED.CENTER,514 E. MARSHALL ST., WAYNESVILLE, N.C.		
VALSAME, JAMES , OFFICE OF SPECIAL ASSISTANT-POLICY DEVEL, SDPI	6147	509
VECCHIO, MARIA C., OFFICE OF THE ASSOCIATE STATE SUPT FOR M, SDPI	4258	355
VICKERS, DAISY H., ANNUAL COMPETENCY TESTING, SDPI	5024	
217 W. JONES STREET, RALEIGH, N.C.		
VINSON, ARLENE , ACCOUNTING, CO	7725	464
VINSTON, ALICE F., LEA, CO	5049	472
VUNCANNON, JESSE M., DIVISION OF SOCIAL STUDIES, SDPI	3829	259
WAGNER, CAROLYN N., DROPOUT PREVENTION, SDPI	6286	
RALEIGH BLDG, RALEIGH, N. C.		
WAGNER, MARTHA M., NORTH CENTRAL REGIONAL CENTER, SDPI	379-5764	
NORTH CENTRAL REGIONAL ED. CENTER, DRAWER V, GREENSBORO, N.C.		
WAGONER, AUDREY D., PERSONNEL MANAGEMENT, SDPI	9230	424
WALKER, DORA P., PROGRAM APPROVAL, SDPI	4736	427
WALL, CHARLOTTE L., EDUCATIONAL MEDIA-EDUCATION INFORMATION , SDPI	7904	581
WALL, DIANNE W., PERSONNEL SERVICES AREA-ADM, SDPI	2480	338
WALL, JIMMIE E., DIVISION OF LEA MANAGEMENT SERVICES, CO	7526	313
WALLACE, BETTY C., INSTRUCTIONAL SERVICES AREA - ADM, SDPI	3512	228
WALTON, GAIL P., DIV OF HEALTH, PHYS ED., SAFETY AND SPOR, SDPI	3906	235
WALTON, JOHN S., STAFF DEVELOPMENT, SDPI	2095	268
WALTON, RUTH G., DIVISION OF ADMINISTRATIVE/TEXTBOOK SERV, CO	6015	34
WARREN, CYNTHIA S., DIVISION OF VOCATIONAL EDUCATION-ADM, SDPI	7362	531
WARREN, GLORIAS M., CHILD NUTRITION, SDPI	7162	
217 W. JONES STREET, RALEIGH, N.C.		
WARREN, KATHERINE S., AUDITING, CO	3765	401
WARWICK, NURHAM O., DIVISION OF FEDERAL PROGRAMS - ADMINISTR, CO	6677	
3900 MERTON DRIVE, RALEIGH, N. C.		
WASSERMANN, VIRGIL A., DIVISION OF FACILITY MANAGEMENT - PLANT , CO	3739	
WATSON, JIMMY R., ALCOHOL AND DRUG ABUSE, SDPI	667-2191	
NORTHWEST REGIONAL ED. CENTER, 303 E STR, NORTHWILKESBORO, N.C.		
WATSON, ODELL A., STUDENT SERVICES, SDPI	4396	522
WATSON, PATRICIA A., EDUCATIONAL MEDIA-SUPPORT SERVICES, SDPI	4008	
VAUGHN COURT, RALEIGH, N. C.		
WEAVER, CHARLES H., SCHOOL PLANNING, SDPI	3700	
217 W. JONES STREET, RALEIGH, N.C.		

	EXTENSION	ROOM
WEBB, JOSEPH B., INSTRUCTIONAL SERVICES AREA - ADM, SDPI	3512	228
WEBB, JOSEPH E., DIVISION OF SOCIAL STUDIES, SDPI	455-8100	
SOUTHEAST REGIONAL ED. CENTER, 612 COLLEGE ST.,JACKSONVILLE,N.C.		
WEBER, PRISCILLA A., VOCATIONAL EDUC-TRADE AND INDUSTRIAL EDU, SDPI		580
WEBSTER, NANCY P., SOUTH CENTRAL REGIONAL CENTER, SDPI	947-5871	
SOUTH CENTRAL REGIONAL ED. CENTER, P.O.BOX 786, CARTHAGE, N.C.		
WELDON, BENNIE J., DIVISION OF ADMINISTRATIVE/TEXTBOOK SERV, CO	4900	52
WELLS, MARSHA G., VOCATIONAL EDUC-MARKETING EDUC., SDPI	3186	564
WEST, BETSY L., DIVISION OF MANAGEMENT SERVICES, CO	5049	58
WESTER, SUSAN F., ASSOCIATE CONTROLLER'S AREA - ADMINISTRA, CO	7526	303
WHELESS, LORIE B., OFFICE OF THE ASSOCIATE STATE SUPT FOR M, SDPI	3813	318
WHISNANT, ROBERT M., DIVISION OF FACILITY MANAGEMENT - INSURA, CO	3747	
RALEIGH BLDG, RALEIGH, N. C.		
WHITE, AUGUSTA A., VOCATIONAL EDUC-HOME ECONOMICS, SDPI	7893	551
WHITE, DOUG C., DIVISION OF TRANSPORTATION, CO	3846	387
WHITE, JON A., COMPUTER AND REPORTING, SDPI	3809	
217 W. JONES STREET, RALEIGH, N.C.		
WHITE, KIM R., OFFICE OF THE CONTROLLER, CO	7565	305
WHITTED, WARREN D., STUDENT SERVICES, SDPI	4396	516
WHITTEN, BERNADETTE , EXCEPTIONAL CHILDREN - POLICY,PERSONNEL , SDPI	3921	446
WILDER, MINNIE C., COMMUNITY SCHOOLS, SDPI	792-5166	
NORTHEAST REGIONAL ED. CENTER,P.O.BOX 1028,WILLIAMSTON,N.C.		
WILKERSON, VIOLET F., ADMINISTRATIVE ASSISTANCE, CO	6515	482
WILKIE, BRYAN D., DIVISION OF MANAGEMENT SERVICES, CO	4695	54
WILKINS, BRENDA D., CLAIMS & INSURANCE, CO	4040	404
WILL, ROBERT K., VOCATIONAL EDUC-REGIONAL SERVICE SECTION, SDPI	792-5166	
NORTHWEST REGIONAL ED. CENTER, 303 E STR, NORTHWILKESBORO, N.C.		
WILLAIMS, KAY M., COMMUNICATIONS, SDPI	4258	352
WILLIAMS, AVERY P., PROGRAM APPROVAL, SDPI	4673	416
WILLIAMS, CHARLES N., AUDIT, CO	3637	
3900 MERTON DRIVE, RALEIGH, N. C.		
WILLIAMS, EVA B., CERTIFICATION, SDPI	4125	342
WILLIAMS, GWENDOLYN B., ACCOUNTING, CO	7725	462
WILLIAMS, OLINDA W., SOUTH CENTRAL REGIONAL CENTER, SDPI	947-5871	
SOUTH CENTRAL REGIONAL ED. CENTER, P.O.BOX 786, CARTHAGE, N.C.		
WILLIAMS, RACHEL H., NORTHEAST REGIONAL CENTER, SDPI	792-5166	
NORTHEAST REGIONAL ED. CENTER,P.O.BOX 1028,WILLIAMSTON,N.C.		
WILLIS, CARLTON H., DIVISION OF STUDENT INFORMATION MANAGEME, CO	7755	370
WILSON, HARRY E., LEGAL AFFAIRS, SDPI	3813	329
WILSON, HELEN O., COMMUNICATIONS, SDPI	4258	352
WILSON, SYBILE G., VOCATIONAL EDUC-MARKETING EDUC., SDPI	3186	564
WILSON, VICKI S., WESTERN REGIONAL CENTER, SDPI	704-452-0363	
WESTERN REG. ED.CENTER,514 E. MARSHALL ST., WAYNESVILLE, N.C.		
WINGATE, ELAINE F., OFFICE OF THE ASSOCIATE STATE SUPT FOR M, SDPI	3813	318
WINSTEAD, LINDA S., DIVISION OF VOCATIONAL EDUCATION-ADM, SDPI	7362	535
WOODWARD, VALENCIA M., EXCEPTIONAL CHILDREN - POLICY,PERSONNEL , SDPI	3921	451
WOODY, MARTHA B., WESTERN REGIONAL CENTER, SDPI	704-452-0363	
WESTERN REG. ED.CENTER,514 E. MARSHALL ST., WAYNESVILLE, N.C.		
WOOTEN, BETTY L., VOCATIONAL EDUC-VOCATIONAL DEVELOPMENT, SDPI	7046	539
WORSHAM, JANE W., OFFICE OF THE ASSOCIATE STATE SUPT FOR M, SDPI	3813	332
WORTHINGTON, SANDRA M., LEA, CO	5049	476
WREN, ELLIE L., CHILD NUTRITION, SDPI	7162	
217 W. JONES STREET, RALEIGH, N.C.		
WRENN, SHEILA H., CERTIFICATION, SDPI	4141	343
WRISLEY, ROBERT L., VOCATIONAL EDUC-BUSINESS AND OFFICE EDUC, SDPI	7985	584
YONGUE, WILLIAM H., DIVISION OF SCIENCE EDUCATION, SDPI	704-392-0378	
SOUTHWEST REGIONAL ED. CENTER, 619 WALL ST., ALBEMARLE, N.C.		
YOUNG, ANNA M., ACCOUNTING, CO	3637	
3900 MERTON DRIVE, RALEIGH, N. C.		
YOUNG, CAROL S., DIVISION OF ARTS EDUCATION, SDPI	7467	207
YOUNG, EMMA J., CERTIFICATION, SDPI	4125	343
YOUNGBLOOD, ROBERT E., MIGRANT EDUCATION, SDPI	6286	
RALEIGH BLDG, RALEIGH, N. C.		

North Carolina Department of Public Education

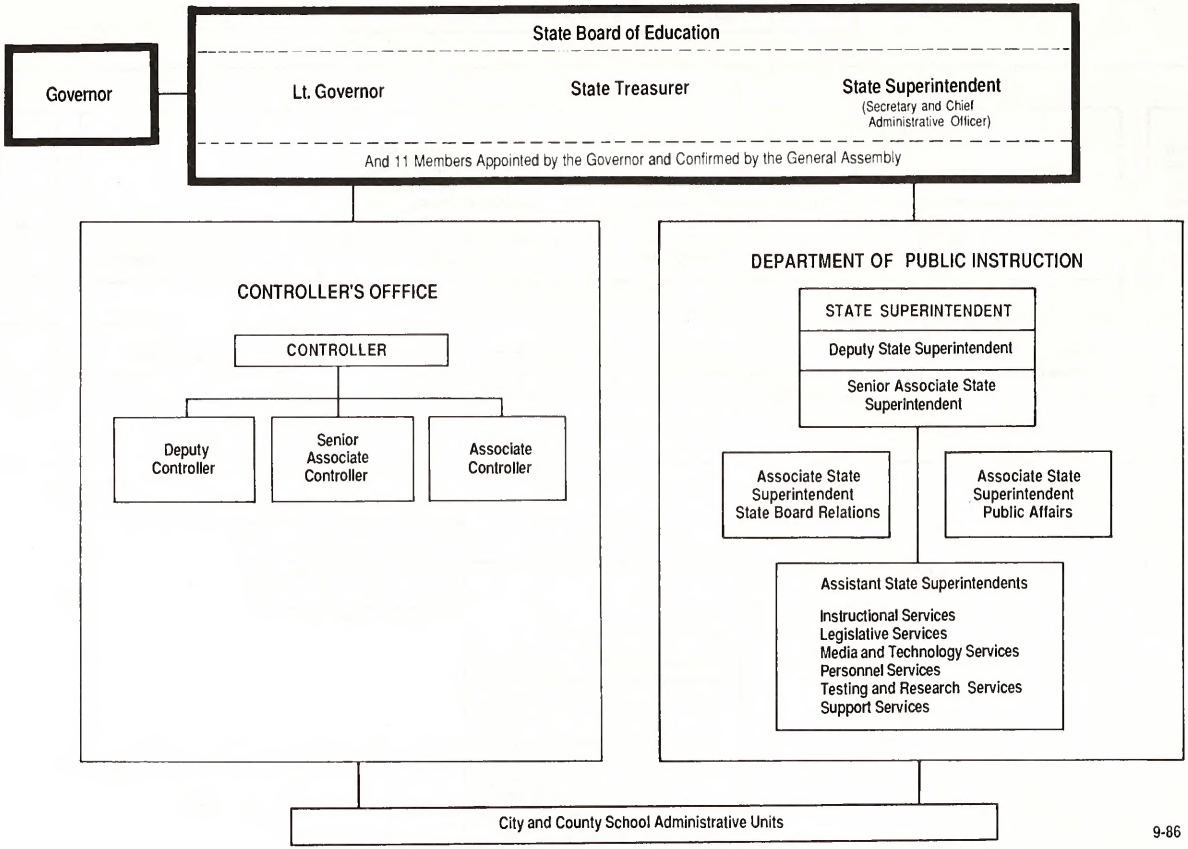

NORTH CAROLINA DEPARTMENT OF PUBLIC INSTRUCTION

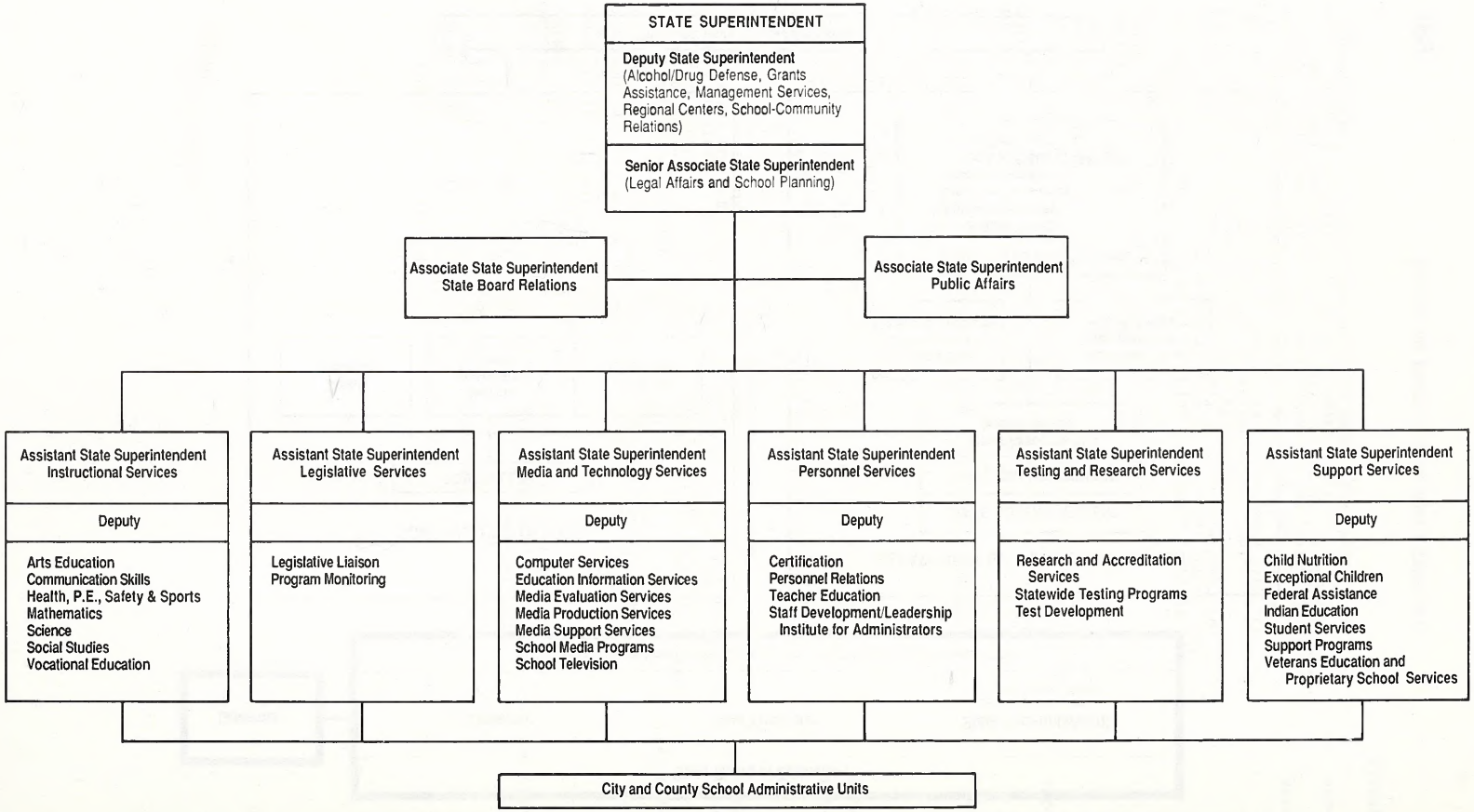

CONTROLLER'S OFFICE

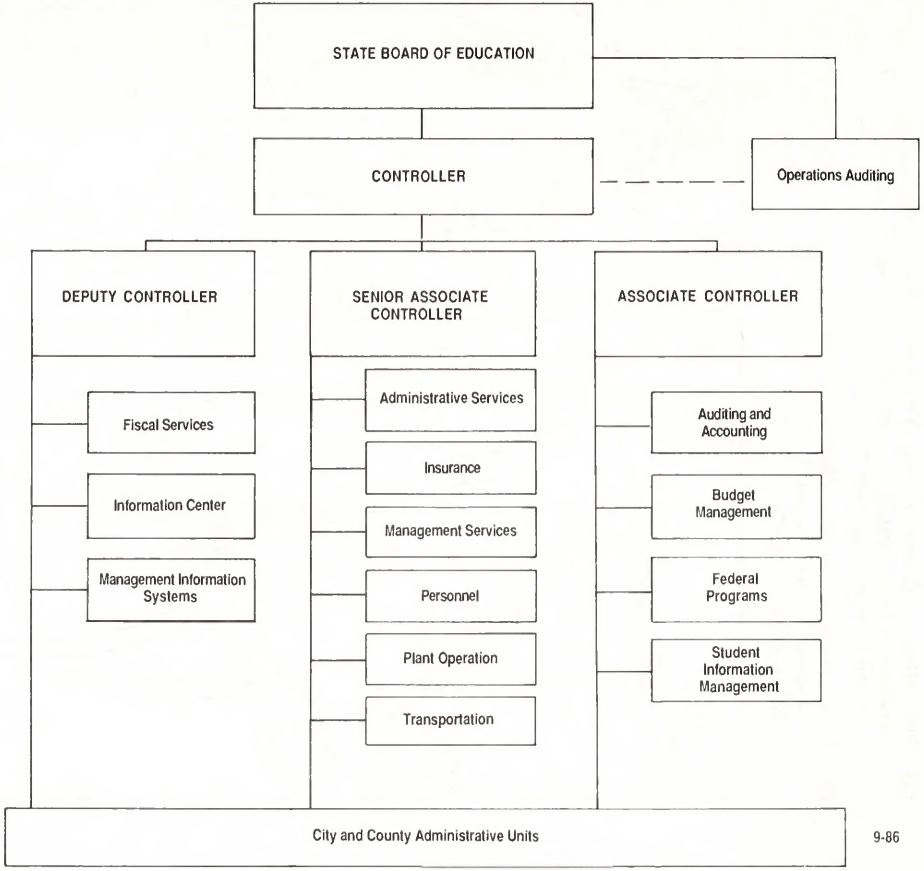

RALEIGH LOCATIONS, NORTH CAROLINA DEPARTMENT OF PUBLIC INSTRUCTION

★ **Education Bldg., 116 West Edenton St., Raleigh, NC 27603-1712**

(1) 3900 Merton Drive, Raleigh
- Division of Federal Programs, CO

(2) 3905 Reedy Creek Road, Textbook Warehouse
- Division of Administrative Services (Textbook Services), CO
- Division of Media Evaluation Services, SDPI

(3) 5 W. Hargett Street, Raleigh Bldg.
- Division of Support Programs, SDPI
- Division of Insurance, CO

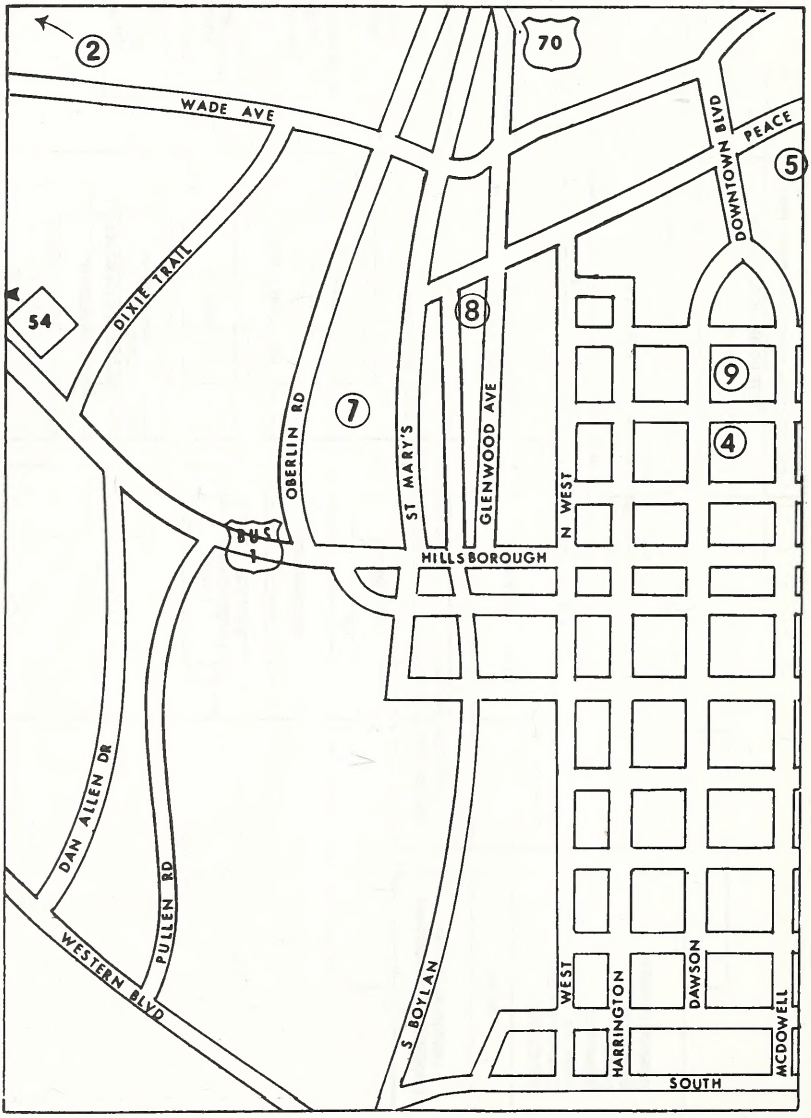

(4) **217 W. Jones Street, Education Annex I**
- Division of School Planning, SDPI
- Research (Administration & Test Development), SDPI
- Assessment Center, SDPI
- Division for Exceptional Children (Interagency Services), SDPI
- Division of Child Nutrition, SDPI
- Division of Veterans Education & Proprietary School Services, SDPI

(5) **500 Vaughn Court**
- Division of Media Support Services, SDPI

(6) **204 N. Person Street**
- Div. for Exceptional Children (Program Development Services), SDPI

(7) **Bryan Bldg., Cameron Village**
- Division of Plant Operations, CO

(8) **410 N. Boylan Avenue**
- Research (Statewide Testing), SDPI

(9) **210 N. Dawson Street, Education Annex II**
- Alcohol and Drug Defense Program, SDPI

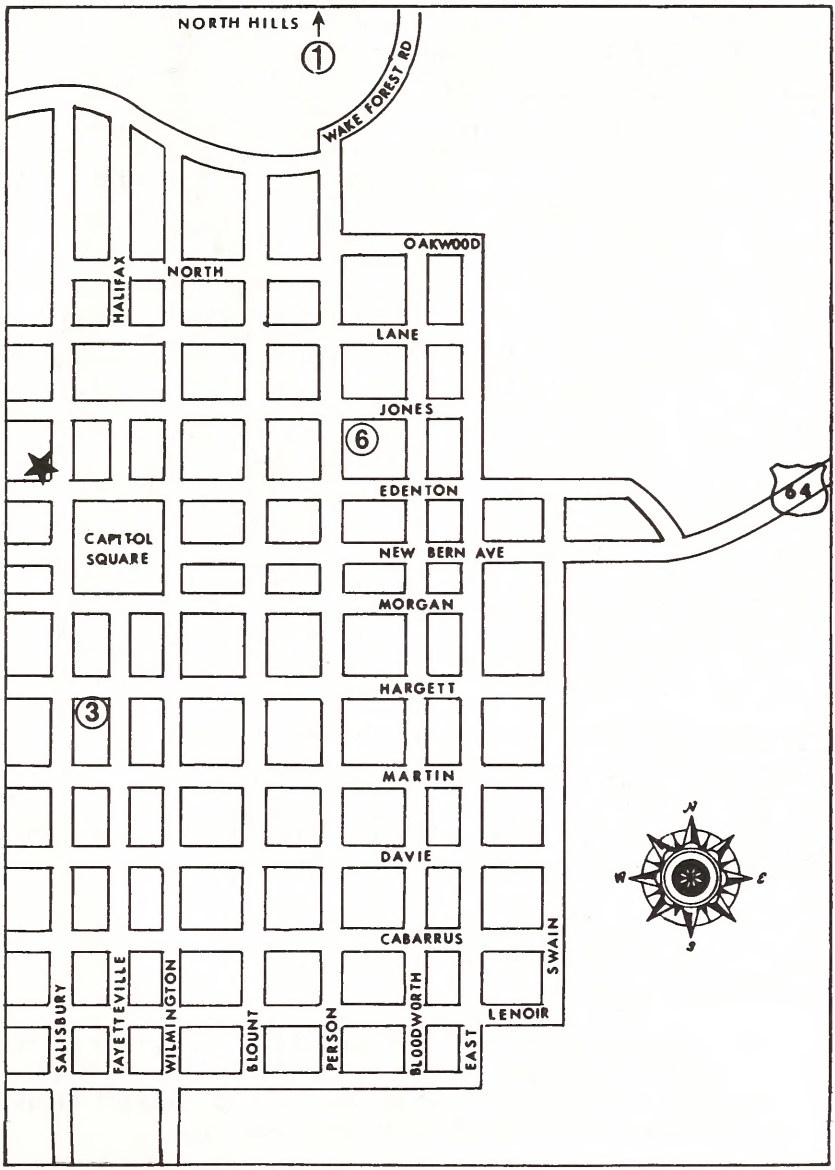

State and Territorial Superintendents

Alabama -- Wayne Teague, Superintendent of Education, Montgomery, 36130, (205) 261-5156
Alaska -- Marshall Lind, Commissioner of Education, Juneau, 99811, (907) 465-2800
Arizona -- Carolyn Warner, Superintendent of Public Instruction, Phoenix, 85007, (602) 255-4361
Arkansas -- Tommy Venters, Director of the Department of Education, Little Rock, 72201, (501) 371-1464
California -- Bill Honig, Superintendent of Public Instruction, Sacramento, 95814, (916) 445-4338
Colorado -- Calvin M. Frazier, Commissioner of Education, Denver, 80203, (303) 866-6806
Connecticut -- Gerald N. Tirozzi, Commissioner of Education, Hartford, 06106, (203) 566-5061
Delaware -- William B. Keene, Superintendent of Public Instruction, Dover, 19901, (302) 736-4601
District of Columbia -- Floretta Dukes McKenzie, Supt. of Public Schools, Washington, 20004, (202) 724-4222
Florida -- Ralph O. Turlington, Commissioner of Education, Tallahassee, 32301, (904) 487-1785
Georgia -- Werner Rogers, Superintendent of Schools, Atlanta, 30334, (404) 656-2800
Hawaii -- Francis Hatanaka, Superintendent of Education, Honolulu, 96804, (808) 548-6405
Idaho -- Jerry L. Evans, Superintendent of Public Instruction, Boise, 83720, (208) 334-3300
Illinois -- Ted Sanders, Superintendent of Education, Springfield, 62777, (217) 782-2221
Indiana -- H. Dean Evans, Superintendent of Public Instruction, Indianapolis, 46204, (317) 232-6612
Iowa -- Robert D. Benton, Director of Education, Des Moines, 50319-0146, (515) 281-5294
Kansas -- Harold T. Blackburn, Commissioner of Education, Topeka, 66612, (913) 296-3201
Kentucky -- Alice McDonald, Superintendent of Public Instruction, Frankfort, 40601, (502) 564-4770
Louisiana -- Thomas G. Clausen, Superintendent of Education, Baton Rouge, 70804-9064, (504) 342-3602
Maine -- Richard W. Redman, Commissioner of Education, Augusta, 04333, (207) 289-5800
Maryland -- David W. Hornbeck, State Superintendent of Schools, Baltimore, 21201, (301) 659-2200
Massachusetts -- Harold Raynolds, Jr., Commissioner of Education, Quincy, 02169, (617) 770-7300
Michigan -- Phillip E. Runkel, Superintendent of Public Instruction, Lansing, 48909, (517) 373-3354
Minnesota -- Ruth E. Randall, Commissioner of Education, St. Paul, 55101, (612) 296-2358
Mississippi -- Richard A. Boyd, Superintendent of Education, Jackson, 39205, (601) 359-3513
Missouri -- Arthur L. Mallory, Commissioner of Education, Jefferson City, 65102, (314) 751-4446
Montana -- Ed Argenbright, Superintendent of Public Instruction, Helena, 59620, (406) 444-3654
Nebraska -- Joseph E. Lutjeharms, Commissioner of Education, Lincoln, 68509, (402) 471-2465
Nevada -- Eugene T. Paslov, Superintendent of Public Instruction, Carson City, 89710, (702) 885-3100
New Hampshire -- Charles H. Marston, Acting Commissioner of Education, Concord, 03301, (603) 271-3144
New Jersey -- Saul Cooperman, Commissioner of Education, Trenton, 08625, (609) 292-4450
New Mexico -- Alan Morgan, Superintendent of Public Instruction, Sante Fe, 87501-2786, (505) 827-6516
New York -- Gordon M. Ambach, Commissioner of Education, Albany, 12234, (518) 474-5844
North Carolina -- A. Craig Phillips, Supt. of Public Instruction, Raleigh, 27603-1712, (919) 733-3813
North Dakota -- Wayne G. Sanstead, Supt. of Public Instruction, Bismarck, 58505-0164, (701) 224-2261
Ohio -- Franklin B. Walter, Superintendent of Public Instruction, Columbus, 43266-0308, (614) 466-3304
Oklahoma -- John M. Folks, Superintendent of Public Instruction, Oklahoma City, 73105, (405) 521-3301
Oregon -- Verne A. Duncan, Superintendent of Public Instruction, Salem, 97310, (503) 378-3573
Pennsylvania -- Margaret A. Smith, Secretary of Education, Harrisburg, 17126, (717) 787-5820
Rhode Island -- J. Troy Earhart, Commissioner of Education, Providence, 02908, (401) 277-2031
South Carolina -- Charlie G. Williams, Superintendent of Education, Columbia, 29201, (803) 758-3291
South Dakota -- James O. Hansen, State Superintendent, Pierre, 57501, (605) 773-3243
Tennessee -- Robert L. McElrath, Commissioner of Education, Nashville, 37219, (615) 741-2731
Texas -- William Kirby, Commissioner of Education, Austin, 78701, (512) 463-8985
Utah -- Bernarr Furse, Superintendent of Public Instruction, Salt Lake City, 84111, (801) 533-5431
Vermont -- Stephen S. Kaagan, Commissioner of Education, Montpelier, 05602-2703, (802) 828-3135
Virginia -- S. John Davis, Superintendent of Public Instruction, Richmond, 23216, (804) 225-2023
Washington -- Frank B. Brouillet, Superintendent of Public Instruction, Olympia, 98504, (206) 586-6904
West Virginia -- Thomas McNeel, State Superintendent of Schools, Charleston, 25305, (304) 348-3644
Wisconsin -- Herbert J. Grover, Superintendent of Public Instruction, Madison, 53707, (608) 266-1771
Wyoming -- Lynn O. Simons, State Superintendent of Public Instruction, Cheyenne, 82002, (307) 777-7675

American Samoa -- Fuaileleo Pita Sunia, Director of Education, Pago Pago, Tutuila 96799, (Overseas Operator, 633-5159)
Guam -- Gloria Nelson, Director of Education, Agana, 96910, (Overseas Operator, 477-8975)
Northern Mariana Islands -- Henry I. Sablan, Superintendent of Education, Saipan, CM 96950, (Overseas Operator 933-9812)
Puerto Rico -- Awilda Aponte Roque, Secretary of Education, Hato Rey, 00919, (809) 751-5372
Trust Territory of the Pacific Islands -- Elizabeth O. Rechebei, Director, Saipan, Mariana Islands, 96950, (Overseas Operator 9319)
Virgin Islands -- Charles W. Turnbull, Commissioner of Education, St. Thomas, 00801, (809) 774-2810

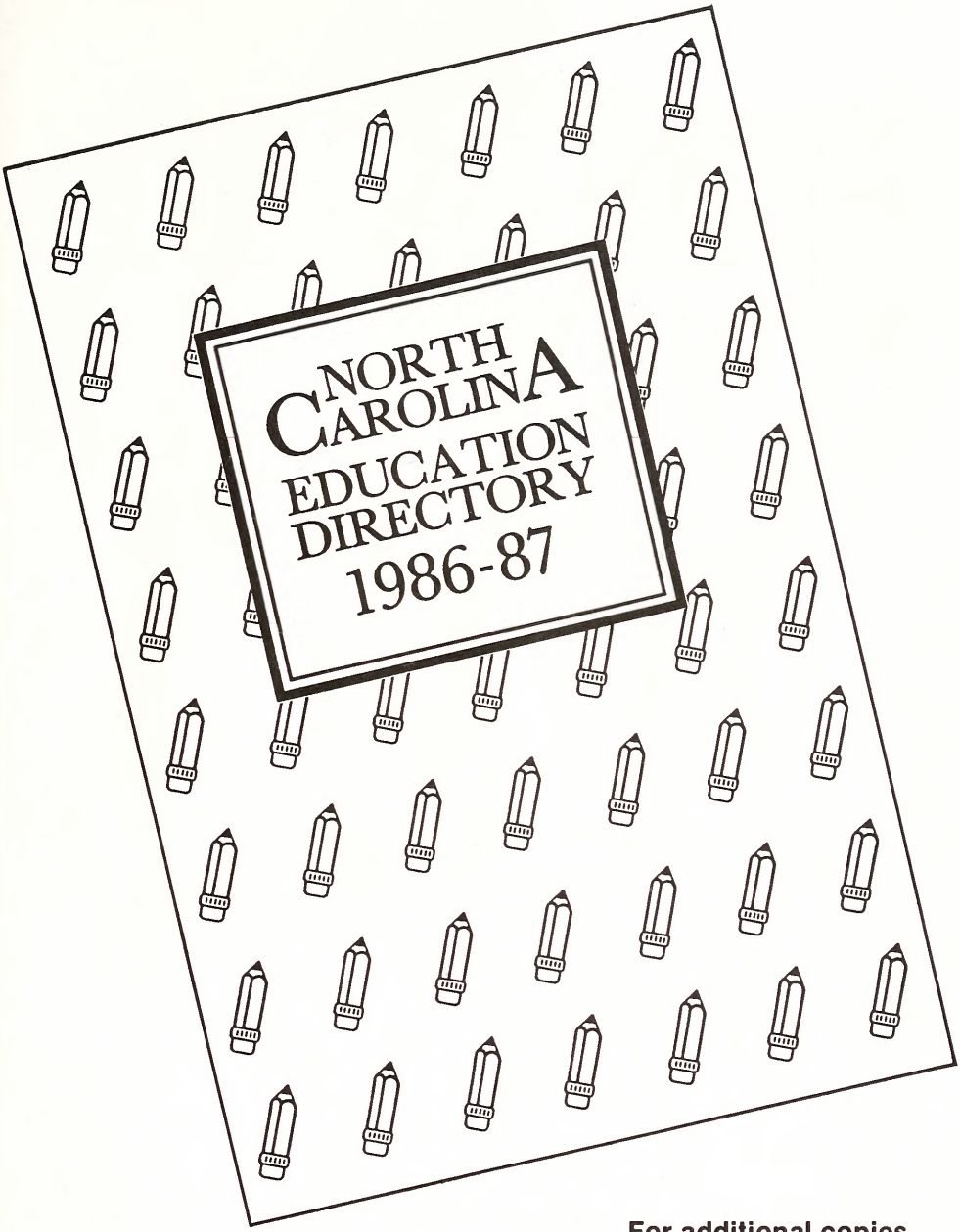

For additional copies of the North Carolina Education Directory, write:
Division of School-Community Relations
Room 362, Education Building
Raleigh, NC 27603-1712

Cost of the directory is $3.25. Add 20% for taxes, and shipping for a total of $3.90. All out-of-state orders and all orders from individuals must be prepaid. Please submit request for directory in writing and make checks payable to the North Carolina State Board of Education.

STATE LIBRARY OF NORTH CAROLINA
3 3091 00747 4893